

Elton John - Sacrifice

♩ = 113,000099

Drum

Melody

Guitar

Bass

Pad

Keyboard

Back Figure

Fantasy

Strings

♩ = 113,000099

4

Drum

Bass

Pad

Keyboard

Fantasy

6

Drum

Bass

Pad

Keyboard

Fantasy

9

Drum

Melody

Bass

Pad

Keyboard

Fantasy

11

Drum

Melody

Bass

Keyboard

13

Drum

Melody

Bass

Keyboard

15

Drum

Melody

Bass

Keyboard

17 5

Drum

Melody

Bass

Keyboard

20

Drum

Melody

Bass

Keyboard

22

Drum

Melody

Bass

Keyboard

24

Drum

Melody

Bass

Keyboard

26

Drum

Melody

Bass

Pad

Keyboard

Fantasy

28

Drum

Melody

Bass

Pad

Keyboard

30

Drum

Melody

Bass

Pad

Keyboard

Fantasy

32

Drum

Melody

Bass

Pad

Keyboard

34

Drum

Melody

Bass

Pad

Keyboard

36

Drum

Melody

Bass

Pad

Keyboard

10

39

Drum

Melody

Bass

Pad

Keyboard

41

Drum

Melody

Bass

Pad

Keyboard

43

Drum

Melody

Bass

Pad

Keyboard

Fantasy

45

Drum

Melody

Bass

Pad

Keyboard

47

49

51

Drum

Melody

Bass

Pad

Keyboard

Back Figure

Fantasy

53

Drum

Melody

Bass

Keyboard

Back Figure

55

Drum

Melody

Bass

Keyboard

Back Figure

57

Drum

Melody

Bass

Keyboard

Back Figure

59

Drum

Melody

Bass

Keyboard

Back Figure

Strings

61

Drum

Melody

Bass

Keyboard

Back Figure

Strings

63

Drum

Melody

Bass

Keyboard

Back Figure

Strings

65

Drum

Melody

Bass

Keyboard

Back Figure

Strings

67

Drum

Melody

Melody staff in treble clef with a key signature of three sharps (F#, C#, G#). It contains several notes and rests.

Bass

Bass staff in bass clef with a key signature of three sharps (F#, C#, G#). It contains several notes and rests.

Pad

Pad staff in treble clef with a key signature of three sharps (F#, C#, G#). It contains a few notes and rests.

Keyboard

Back Figure

Back Figure staff in treble clef with a key signature of three sharps (F#, C#, G#). It contains notes and rests.

Fantasy

Fantasy staff in treble clef with a key signature of three sharps (F#, C#, G#). It contains notes and rests.

Strings

Strings staff in bass clef with a key signature of three sharps (F#, C#, G#). It contains notes and rests.

69

Drum

Melody

Bass

Pad

Keyboard

71

Drum

Melody

Bass

Pad

Keyboard

Fantasy

73

75

77

Drum

Melody

Bass

Pad

Keyboard

79

Drum

Melody

Bass

Pad

Keyboard

82

Drum

Melody

Bass

Pad

Keyboard

84

Drum

Melody

Bass

Pad

Keyboard

Fantasy

87

Drum

Melody

Bass

Pad

Keyboard

89

Drum

Melody

Bass

Pad

Keyboard

Fantasy

91

Drum

Bass

Pad

Keyboard

93

Drum

Guitar

Bass

Pad

Keyboard

Back Figure

Fantasy

95

Drum

Guitar

Bass

Keyboard

Back Figure

Fantasy

97

Drum

Guitar

Bass

Keyboard

Back Figure

99

Drum

Guitar

Bass

Keyboard

Back Figure

Fantasy

101

Drum

Melody

Bass

Pad

Keyboard

Back Figure

Fantasy

%+

103

Drum

Melody

Bass

Pad

Keyboard

105

Drum

Melody

Bass

Pad

Keyboard

Fantasy

107

Drum

Melody

Bass

Pad

Keyboard

109

Drum

Melody

Bass

Pad

Keyboard

111

Drum

Melody

Bass

Pad

Keyboard

113

Drum

Melody

Bass

Pad

Keyboard

116

118

121

Drum

Melody

Bass

Pad

Keyboard

123

Drum

Melody

Guitar

Bass

Pad

Keyboard

Fantasy

125

Drum

Melody

Guitar

Bass

Keyboard

Fantasy

127

Drum

Melody

Guitar

Bass

Keyboard

129

Drum

Melody

Guitar

Bass

Keyboard

Fantasy

131

Drum

Melody

Bass

Pad

Keyboard

133

Drum

Bass

Pad

Keyboard

135

Drum

Bass

Pad

Keyboard

Fantasy

Elton John - Sacrifice

Drum

♩ = 113,000099

V.S.

Drum

28

30

32

34

36

39

41

43

45

47

49

51

53

56

59

62

65

68

70

72

V.S.

74

76

78

81

83

85

87

89

91

93

95

97

99

101

103

105

107

109

111

113

V.S.

Elton John - Sacrifice

Melody

♩ = 113,000099

8

12

16

21

25

29

33

37

41

45

V.S.

49 **3**

55

59

64

69

73

77

81

85

89 **10**

103

107

111

115

119

123

128

Guitar

Elton John - Sacrifice

♩ = 113,000099

93

96

101

23

127

130

7

Elton John - Sacrifice

Bass

♩ = 113,000099

8

16

22

28

34

39

44

50

57

V.S.

64

70

76

81

86

92

98

104

110

115

120

126

132

Elton John - Sacrifice

Pad

♩ = 113,000099

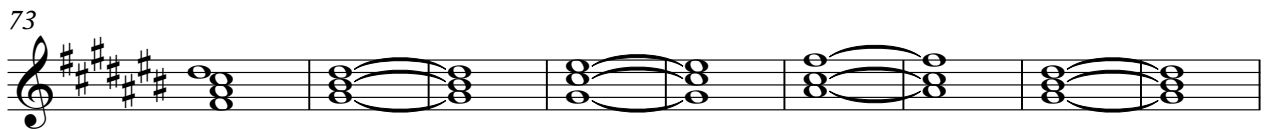
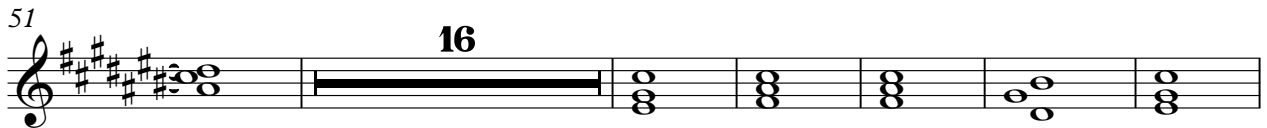
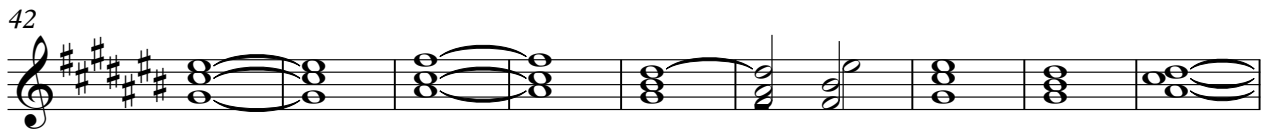
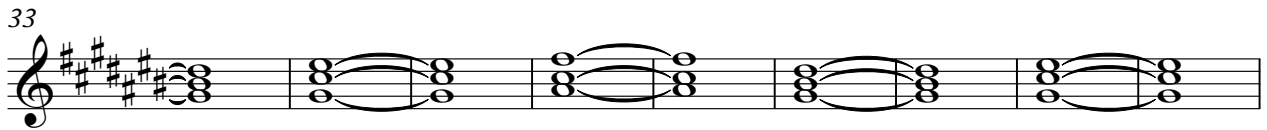
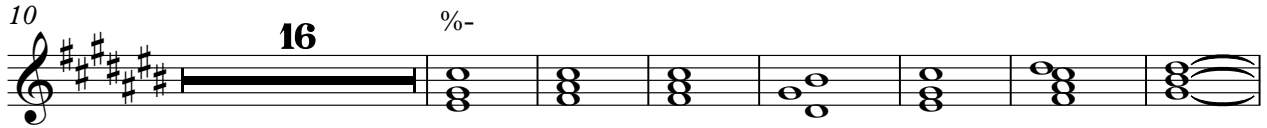

2

Pad

102

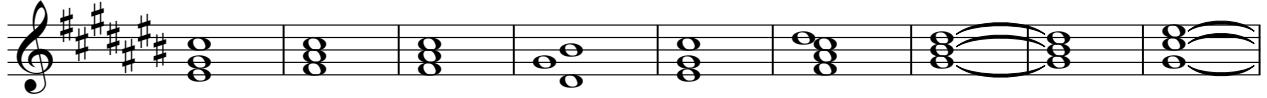

111

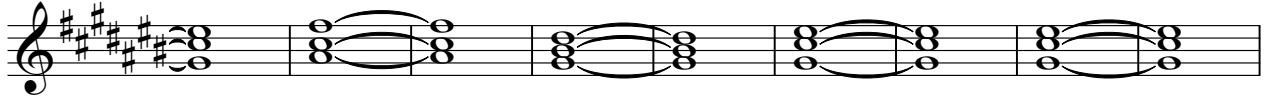

120

132

Elton John - Sacrifice

Keyboard

♩ = 113,000099

5

9

14

19

24

V.S.

28

33

38

43

48

52

57

62

67

72

76

81

86

V.S.

91

96

103

107

111

116

121

129

134

Elton John - Sacrifice

Back Figure

♩ = 113,000099
%-

51

54

57

60

63

66

26

94

97

100

%+

36

Elton John - Sacrifice

Fantasy

$\% = 113,000099$

4

10

15

3

31

12

2

49

2

15

69

3

12

2

89

2

95

2

102

3

12

2

121

2

2

129

4

2

Fantasy

135

A single staff of music in treble clef, key signature of three sharps (F#, C#, G#), and 3/4 time signature. The piece begins with a sequence of six eighth notes: F#4, C#5, G#5, F#5, C#5, and G#4. This is followed by a quarter rest. The next measure contains a half note G#4. The final measure contains a half note F#4. The piece concludes with a double bar line. The word "Fantasy" is written above the staff at the beginning of the piece.

Strings

Elton John - Sacrifice

♩ = 113,000099

59

59

64

70