

♩ = 125,000000

Piccolo

Percussion

Fretless Electric Bass

Synth Strings

Synth Strings

♩ = 125,000000

Lead 6 (Voice)

Solo

SONGFORG

Solo

Telephone

Solo

5

Solo

9

3

Solo

13

17

Perc.

Solo

19

Perc.

Solo

21

Perc.

Solo

23

Perc.

Solo

25

Perc.

Syn. Str.

Solo

27

Perc.

Syn. Str.

Solo

29

Perc.

Syn. Str.

Solo

31

Perc.

Syn. Str.

Solo

33

Picc.

Perc.

E. Bass

Syn. Str.

Solo

Tel.

35

Picc.  
Perc.  
E. Bass  
Syn. Str.  
Solo  
Tel.

37

Picc.  
Perc.  
E. Bass  
Syn. Str.  
Solo  
Tel.

39

Picc.  
Perc.  
E. Bass  
Syn. Str.  
Solo  
Solo  
Tel.

41

Picc.  
Perc.  
E. Bass  
Syn. Str.  
Syn. Str.  
Solo  
Solo  
Tel.

43

Picc.  
Perc.  
E. Bass  
Syn. Str.  
Syn. Str.  
Solo  
Solo  
Tel.

45

Picc.  
Perc.  
E. Bass  
Syn. Str.  
Syn. Str.  
Solo  
Tel.

47

Picc.

Perc.

E. Bass

Syn. Str.

Syn. Str.

Solo

Tél.

48

Picc.

Perc.

E. Bass

Syn. Str.

Syn. Str.

Solo

Tél.

50

Perc.

E. Bass

Syn. Str.

Syn. Str.

Solo

Double bar line

52

Perc.

Syn. Str.

Solo

Double bar line

54

Perc.

Solo

Double bar line

56

Perc.

Solo

Double bar line

66

Perc. E. Bass Syn. Str. Solo Tél.

68

Perc. E. Bass Syn. Str. Solo Tél.

70

Perc. E. Bass Syn. Str. Solo Tél.

72

Perc. E. Bass Syn. Str. Solo Tél.

74

Perc. E. Bass Syn. Str. Solo Tél.

76

Perc. E. Bass Syn. Str. Solo Tél.

78

Perc.

E. Bass

Syn. Str.

Syn. Str.

Solo

Tél.

80

Perc.

E. Bass

Syn. Str.

Syn. Str.

Solo

Tél.

82

Perc. E. Bass Syn. Str. Syn. Str. Lead 6 Solo Tel.

84

Perc. E. Bass Syn. Str. Syn. Str. Lead 6 Solo Tel.

86

Perc. E. Bass Syn. Str. Syn. Str. Lead 6 Solo Tel.

88

Perc. E. Bass Syn. Str. Syn. Str. Lead 6 Solo Tel.

90

Perc. E. Bass Syn. Str. Syn. Str. Lead 6 Solo Tel.

92

Perc. E. Bass Syn. Str. Syn. Str. Lead 6 Solo Tel.

94

Perc. E. Bass Syn. Str. Syn. Str. Lead 6 Solo Tel.

96

Perc. E. Bass Syn. Str. Syn. Str. Lead 6 Solo Tel.

98

Perc.

E. Bass

Syn. Str.

Syn. Str.

Lead 6

Solo

Tel.

100

Perc.

E. Bass

Syn. Str.

Syn. Str.

Lead 6

Solo

Tel.

102

Perc. E. Bass Syn. Str. Syn. Str. Lead 6 Solo Tel.

104

Perc. E. Bass Syn. Str. Syn. Str. Lead 6 Solo Tel.

106

Perc. E. Bass Syn. Str. Syn. Str. Lead 6 Solo Tel.

108

Perc. E. Bass Syn. Str. Syn. Str. Lead 6 Solo Tel.

110

- Perc.**: The top staff, featuring a drum set icon. It contains a complex rhythmic pattern with 'x' marks above the staff, indicating cymbal hits, and various note values below.
- E. Bass**: The second staff, in bass clef. It shows a single note on the first line (G2) with a long horizontal line underneath, indicating a sustained or bowed note.
- Syn. Str.**: The third and fourth staves, both in treble clef. They contain sustained chords, represented by vertical lines with horizontal ovals above and below them, indicating a long duration.
- Lead 6**: The fifth staff, in treble clef. It features a melodic line with a few notes, including a triplet of eighth notes, and rests.
- Solo**: The sixth staff, in treble clef. It contains a complex melodic line with many notes, some with accidentals, and a long horizontal line underneath, suggesting a solo performance.
- Tél.**: The bottom staff, featuring a drum set icon. It shows a single note on the first line (G2) with a long horizontal line underneath, similar to the E. Bass staff.

112

Picc.

Perc.

E. Bass

Syn. Str.

Syn. Str.

Lead 6

Solo

Tél.

# Piccolo

♩ = 125,000000

**33**

33

38

38

44

44

49

**64**

49

64

# Percussion

♩ = 125,000000

17

20

22

24

26

28

30

32

34

36

V.S.

Percussion

V.S.

Percussion

98

100

102

104

106

108

110

112

# Fretless Electric Bass

♩ = 125,000000

**33**

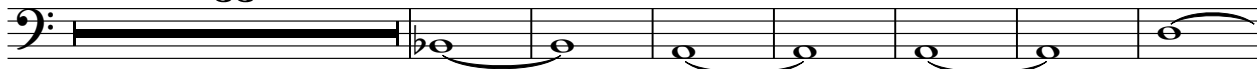

41

50

**15**

72

81

90

99

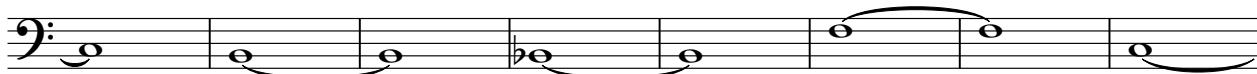

107

# Synth Strings

♩ = 125,000000

25

31

9

46

53

5

64

72

80

88

96

104

V.S.

2

# Synth Strings

109

# Synth Strings

♩ = 125,000000

33

40

49 15

70

78

85

93

100

107

Lead 6 (Voice)

♩ = 125,000000

81

85

90

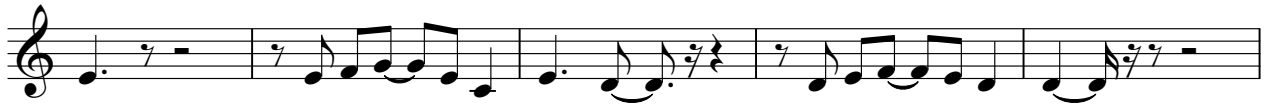

95

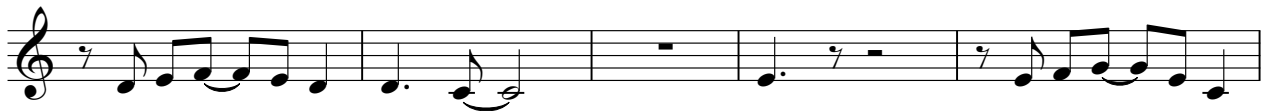

100

105

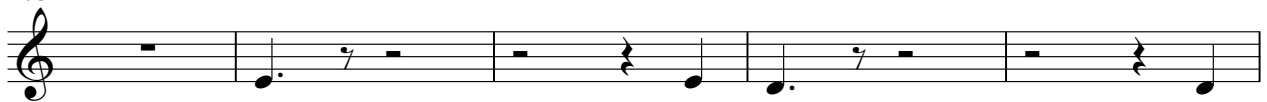

110

Solo

♩ = 125,000000

V.S.

Solo

Solo  
3

V.S.

4

Solo

105

3

109

Solo

♩ = 125,000000  
SONGFORG

**39**

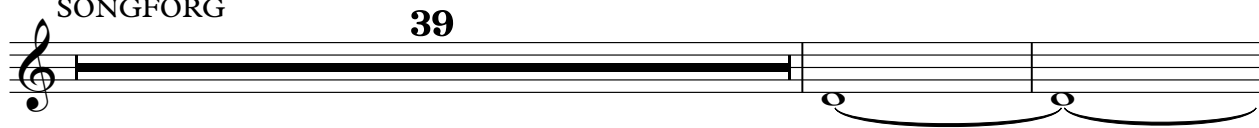

42

**71**

# Telephone

♩ = 125,000000

**33**

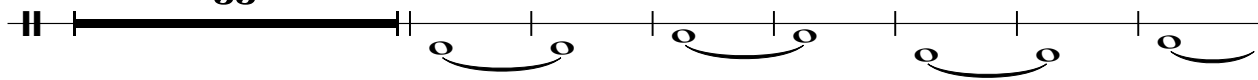

41

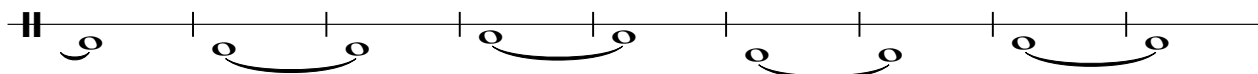

50

**16**

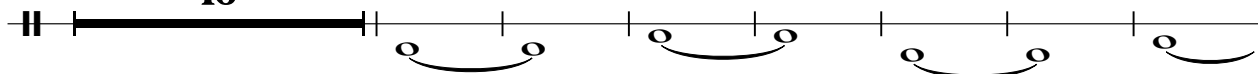

73

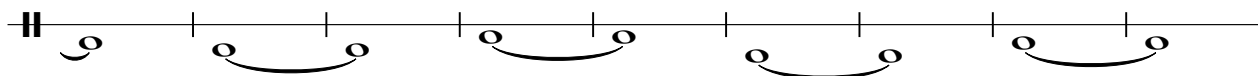

82

91

100

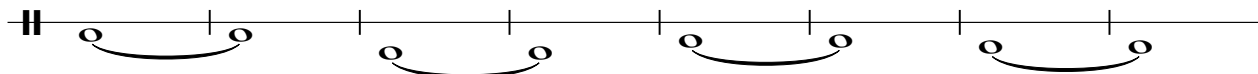

108

