

♩ = 150,000000
THEFIRST

Percussion

Electric Piano

Synth Bass

FM Synth

Tape Sampler Keyboard [Brass]

Synth Strings

Pad 7 (Halo)

Tape Smp. Brs

Syn. Str.

Pad 7

2

4

Tape Smp. Brs

Syn. Str.

Pad 7

5

Tape Smp. Brs

Syn. Str.

Pad 7

7

Tape Smp. Brs

Syn. Str.

Pad 7

8

Tape Smp. Brs

Syn. Str.

Pad 7

9

FM

Tape Smp. Brs

Syn. Str.

Pad 7

10

S. Bass

FM

Tape Smp. Brs

Pad 7

11

S. Bass

FM

Tape Smp. Brs

Pad 7

12

S. Bass

FM

Tape Smp. Brs

Pad 7

13

S. Bass

FM

Tape Smp. Brs

Pad 7

15

S. Bass

FM

Tape Smp. Brs

Pad 7

16

S. Bass

FM

Tape Smp. Brs

Pad 7

17

E. Piano

S. Bass

FM

Tape Smp. Brs

Pad 7

18

E. Piano

S. Bass

FM

Tape Smp. Brs

Syn. Str.

Pad 7

19

20

21

E. Piano

S. Bass

FM

Tape Smp. Brs

Syn. Str.

Pad 7

23

E. Piano

S. Bass

FM

Tape Smp. Brs

Syn. Str.

Pad 7

24

E. Piano

S. Bass

FM

Tape Smp. Brs

Syn. Str.

Pad 7

25

S. Bass

Tape Smp. Brs

Syn. Str.

Pad 7

26

FM

Tape Smp. Brs

Pad 7

27

FM

Pad 7

28

Perc.

FM

Pad 7

29

Perc.

FM

Pad 7

31

Perc. 

FM 

Pad 7 

33

Perc. 

Pad 7 

34

Perc. 

S. Bass 

FM 

Pad 7 

35

36

37

38

Perc. 

S. Bass 

FM 

Pad 7 

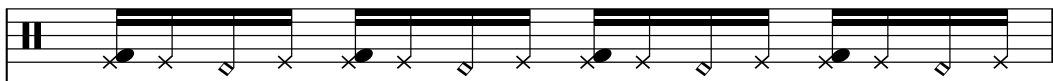

40

Perc. 

S. Bass 

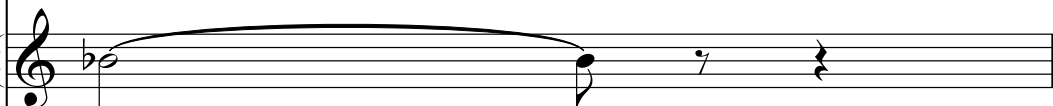
FM 

Pad 7 

41

Perc. 

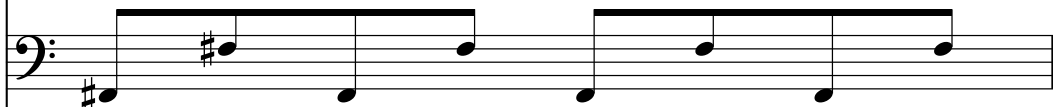
S. Bass 

FM 

Pad 7 

42

43

44

Perc.

S. Bass

FM

Syn. Str.

Pad 7

45

Perc.

S. Bass

FM

Syn. Str.

Pad 7

46

Perc.

S. Bass

FM

Syn. Str.

Pad 7

48

Perc.

S. Bass

FM

Syn. Str.

Pad 7

49

Perc.

S. Bass

FM

Syn. Str.

Pad 7

50

Perc.

S. Bass

FM

Syn. Str.

Pad 7

51

Perc.

S. Bass

FM

Syn. Str.

Pad 7

52

Perc.

S. Bass

FM

Syn. Str.

Pad 7

53

54

56

Perc.

E. Piano

S. Bass

FM

Syn. Str.

Pad 7

57

Perc.

E. Piano

S. Bass

FM

Syn. Str.

Pad 7

58

Perc.

E. Piano

S. Bass

FM

Syn. Str.

Pad 7

59

Perc.

E. Piano

S. Bass

FM

Syn. Str.

Pad 7

60

Perc.

E. Piano

S. Bass

FM

Syn. Str.

Pad 7

61

Perc.

E. Piano

S. Bass

FM

Syn. Str.

Pad 7

62

Perc. E. Piano S. Bass FM Syn. Str. Pad 7

64

Perc. E. Piano S. Bass FM Syn. Str. Pad 7

65

Perc.

S. Bass

Syn. Str.

Pad 7

66

FM

Pad 7

67

FM

Pad 7

68

Perc.

FM

Pad 7

69

71

73

74

75

76

77

78

79

80

81

82

Perc.

S. Bass

FM

Syn. Str.

Pad 7

83

Perc.

S. Bass

FM

Syn. Str.

Pad 7

84

Perc.

S. Bass

FM

Syn. Str.

Pad 7

85

Perc.

E. Piano

S. Bass

FM

Syn. Str.

Pad 7

86

88

89

Perc.

E. Piano

S. Bass

FM

Syn. Str.

Pad 7

90

Perc.

E. Piano

S. Bass

FM

Syn. Str.

Pad 7

91

92

93

Perc.

E. Piano

S. Bass

FM

Syn. Str.

Pad 7

95

Perc.

E. Piano

S. Bass

FM

Syn. Str.

Pad 7

==

97

S. Bass

Syn. Str.

Pad 7

98

Perc.

S. Bass

Tape Smp. Brs

Pad 7

99

Perc.

S. Bass

Tape Smp. Brs

Pad 7

100

Perc. 

S. Bass 

Tape Smp. Brs 

Pad 7 

101

Perc. 

S. Bass 

Tape Smp. Brs 

Pad 7 

103

Perc. 

S. Bass 

Tape Smp. Brs 

Pad 7 

104

105

106

Perc.

S. Bass

FM

Tape Smp. Brs

Pad 7

107

Perc.

S. Bass

FM

Tape Smp. Brs

Pad 7

108

Perc.

S. Bass

FM

Tape Smp. Brs

Pad 7

109

Perc.

S. Bass

FM

Tape Smp. Brs

Pad 7

110

Perc.

S. Bass

FM

Tape Smp. Brs

Pad 7

111

Perc.

S. Bass

FM

Tape Smp. Brs

Pad 7

112

113

114

Perc.

E. Piano

S. Bass

FM

Tape Smp. Brs

Syn. Str.

Pad 7

115

116

Perc.

E. Piano

S. Bass

FM

Tape Smp. Brs

Syn. Str.

Pad 7

117

118

Perc.

E. Piano

S. Bass

FM

Tape Smp. Brs

Syn. Str.

Pad 7

119

120

Perc. 

E. Piano 

S. Bass 

FM 

Tape Smp. Brs 

Syn. Str. 

Pad 7 

121

Perc. 

S. Bass 

FM 

Tape Smp. Brs 

Syn. Str. 

Pad 7 

122

FM

Tape Smp. Brs

Syn. Str.

Pad 7

123

FM

Tape Smp. Brs

Syn. Str.

Pad 7

124

FM

Tape Smp. Brs

Syn. Str.

Pad 7

125

E. Piano

FM

Tape Smp. Brs

Syn. Str.

Pad 7

127

E. Piano

FM

Tape Smp. Brs

Syn. Str.

Pad 7

128

E. Piano

FM

Tape Smp. Brs

Syn. Str.

Pad 7

129

Perc.

S. Bass

FM

Tape Smp. Brs

Syn. Str.

Pad 7

Percussion

♩ = 150,000000
THEFIRST **27**

32

35

37

39

41

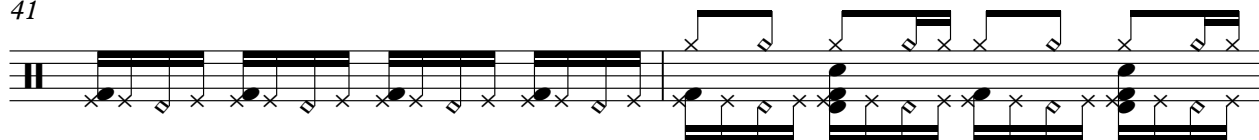

43

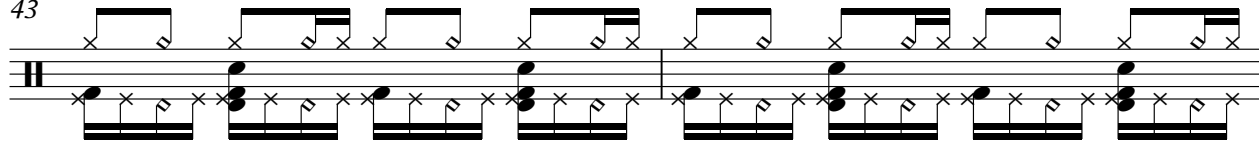

45

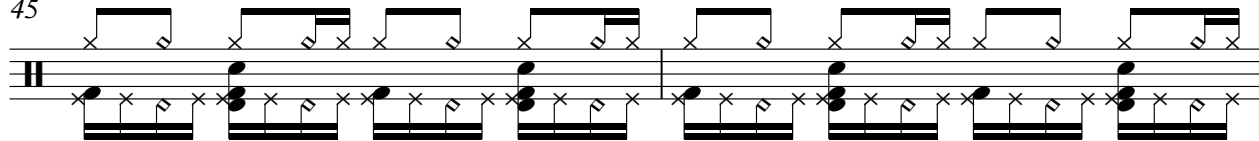

47

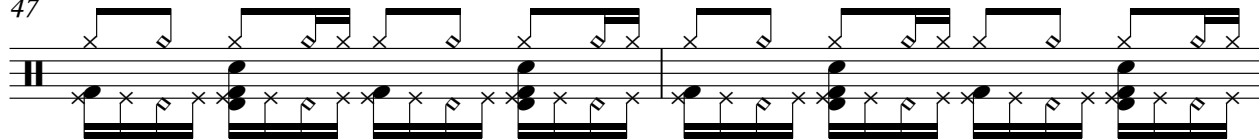

49

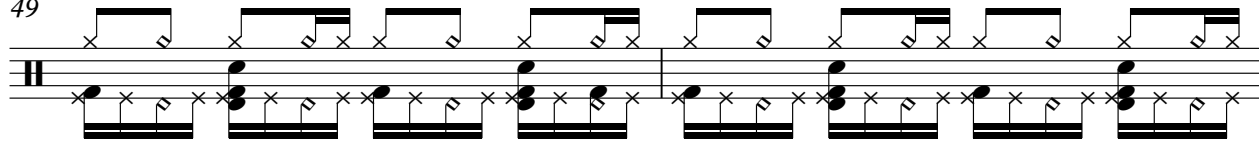

V.S.

Percussion

51

53

55

57

59

61

63

65

2

71

75

77

79

81

83

85

87

89

91

93

95

98

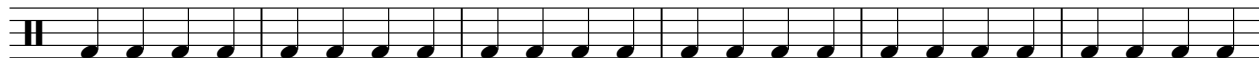

104

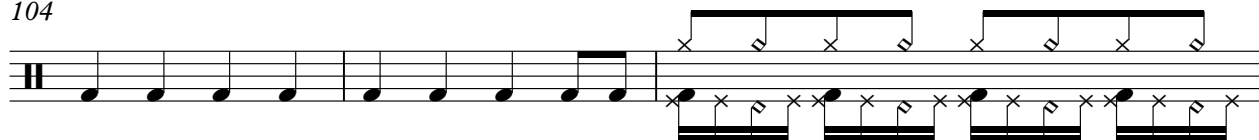

107

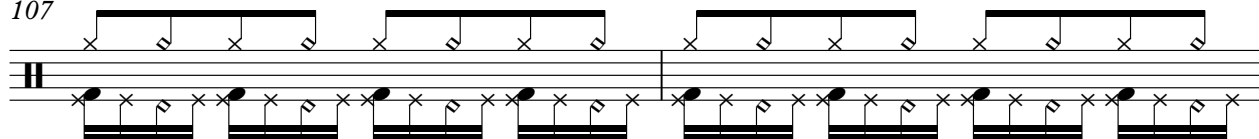

109

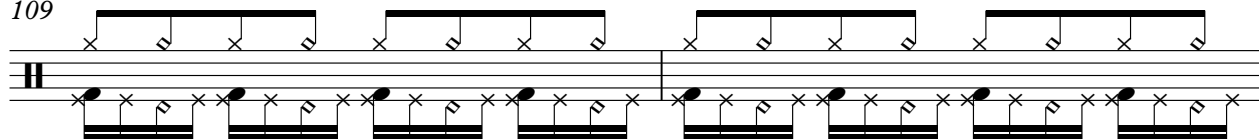

111

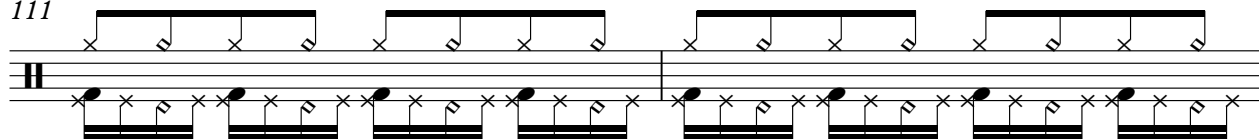

113

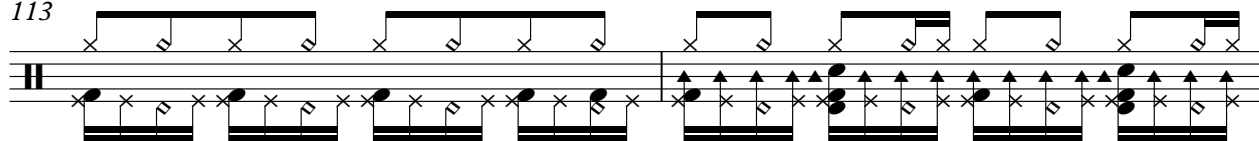

115

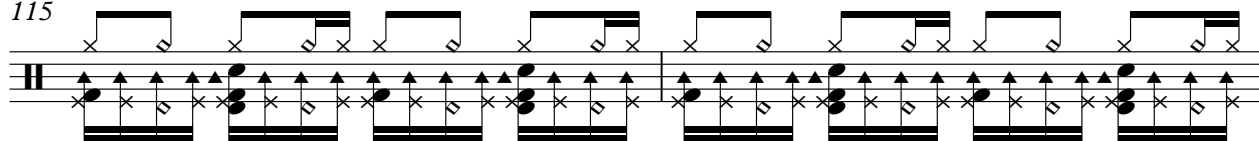

117

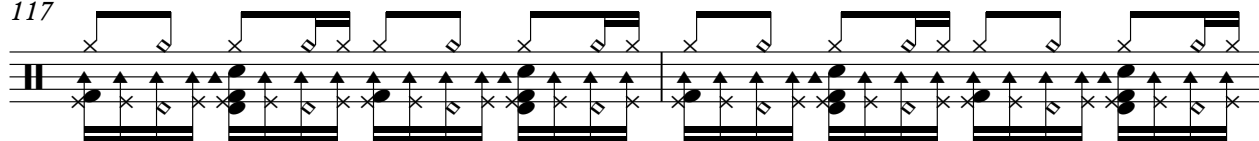

119

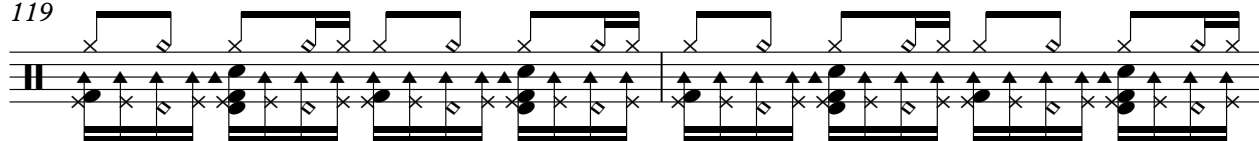

121

Electric Piano

♩ = 150,000000

16

21 **28**

53

58

63 **20**

87

92

97 **16**

117 **4**

125 **2**

Synth Bass

♩ = 150,000000

9

13

17

21

25

8

36

40

44

48

52

V.S.

Synth Bass

56

60

64

75

79

83

87

91

95

99

103

107

111

115

119

121

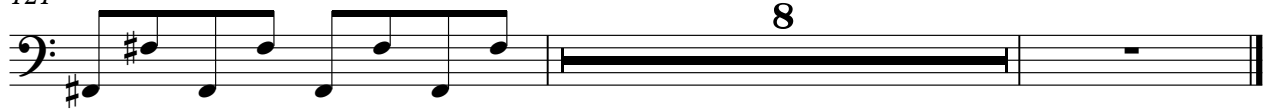

FM Synth

♩ = 150,000000

8

13

18

23

29

34

39

44

49

54

59

64

69

74

78

82

87

92

95

105

109

113

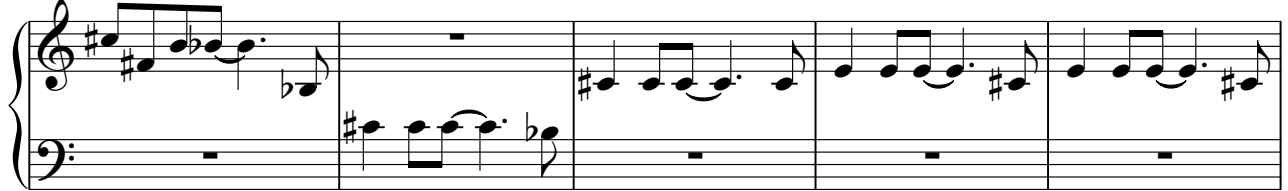

118

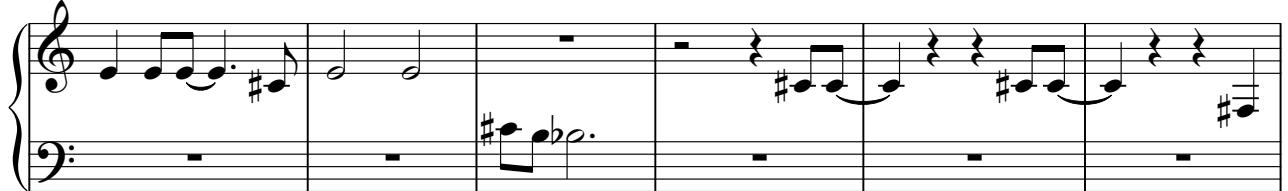

124

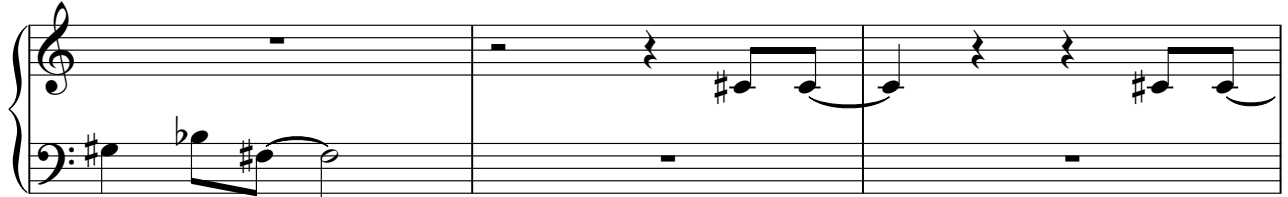

127

Tape Sampler Keyboard [Brass]

♩ = 150,000000

V.S.

20

22

24

27

100

102

104

106

108

110

112

114

116

118

120

122

124

126

128

Synth Strings

♩ = 150,000000

114

121

125

Pad 7 (Halo)

♩ = 150,000000

4

6

8

10

12

14

16

18

20

V.S.

42

44

46

48

50

52

54

56

58

60

V.S.

Pad 7 (Halo)

62

64

66

68

70

72

74

76

78

80

82

84

86

88

90

92

94

96

98

100

V.S.

122

124

126

128

