

# Elton John - Take Me To The Pilot

♩ = 82,000816

DRUMS

MELODY

OVERDRIVE

FINGERBAS

HARPSICHRD

ORGAN 3

STRINGS

A.PIANO 2

MELODY

A.PIANO 2

MELODY

A.PIANO 2

MELODY

A.PIANO 2

8

MELODY

STRINGS

A.PIANO 2

10

MELODY

STRINGS

A.PIANO 2

12

MELODY

STRINGS

A.PIANO 2

13

14

MELODY

ORGAN 3

STRINGS

A.PIANO 2

16

DRUMS

MELODY

HARPSICHRD

ORGAN 3

STRINGS

A.PIANO 2

17

DRUMS

MELODY

FINGERDBAS

HARPSICHRD

ORGAN 3

STRINGS

A.PIANO 2

18

19

DRUMS

MELODY

FINGERDBAS

HARPSICHRD

ORGAN 3

STRINGS

A.PIANO 2

20

DRUMS

MELODY

FINGERDBAS

HARPSICHRD

ORGAN 3

STRINGS

A.PIANO 2

21

DRUMS

MELODY

FINGERDBAS

HARPSICHRD

ORGAN 3

STRINGS

A.PIANO 2

22

23

DRUMS

MELODY

FINGERDBAS

HARPSICHRD

ORGAN 3

STRINGS

A.PIANO 2

24

DRUMS

MELODY

FINGERDBAS

HARPSICHRD

ORGAN 3

STRINGS

A.PIANO 2

26

DRUMS

MELODY

A.PIANO 2

28

DRUMS

MELODY

OVERDRIVE

FINGERDBAS

HARPSICHRD

A.PIANO 2

29

DRUMS

MELODY

OVERDRIVE

FINGERDBAS

HARPSICHRD

A.PIANO 2

==

30

DRUMS

MELODY

OVERDRIVE

FINGERDBAS

HARPSICHRD

A.PIANO 2

31

DRUMS

MELODY

OVERDRIVE

FINGERDBAS

HARPSICHRD

STRINGS

A.PIANO 2

32

DRUMS

MELODY

OVERDRIVE

FINGERDBAS

HARPSICHRD

STRINGS

A.PIANO 2

Detailed description of the musical score: The score is for page 14, measures 32-35. It features seven staves: DRUMS, MELODY, OVERDRIVE, FINGERDBAS, HARPSICHRD, STRINGS, and A.PIANO 2. Measure 32 begins with a drum pattern of eighth notes and a melody line starting on a half note. Measure 33 continues the melody and overdive. Measure 34 contains a triplet in the melody and overdive. Measure 35 ends with a final chord in the strings and piano part.

33

DRUMS

MELODY

OVERDRIVE

FINGERDBAS

HARPSICHRD

STRINGS

A.PIANO 2

34

DRUMS

MELODY

FINGERDBAS

HARPSICHRD

STRINGS

A.PIANO 2

35

DRUMS

MELODY

FINGERDBAS

HARPSICHRD

STRINGS

A.PIANO 2

36

DRUMS

MELODY

FINGERDBAS

HARPSICHRD

STRINGS

A.PIANO 2

37

39

DRUMS

MELODY

OVERDRIVE

FINGERDBAS

ORGAN 3

STRINGS

A.PIANO 2

41

DRUMS

MELODY

OVERDRIVE

FINGERDBAS

ORGAN 3

STRINGS

A.PIANO 2

42

DRUMS

MELODY

OVERDRIVE

FINGERDBAS

ORGAN 3

STRINGS

A.PIANO 2

43

DRUMS

MELODY

OVERDRIVE

FINGERDBAS

ORGAN 3

STRINGS

A.PIANO 2

44

DRUMS

MELODY

OVERDRIVE

FINGERDBAS

ORGAN 3

STRINGS

A.PIANO 2

Detailed description of the musical score: The score is for page 20, measures 43 and 44. It features seven staves: DRUMS (top), MELODY, OVERDRIVE, FINGERDBAS, ORGAN 3, STRINGS, and A.PIANO 2 (bottom). Measure 43 shows a complex arrangement with a drum pattern, a melodic line in the MELODY staff, and various accompaniment parts. Measure 44 continues the composition with similar instrumentation. A double bar line is located between the two systems of staves.

45

DRUMS

MELODY

OVERDRIVE

FINGERDBAS

ORGAN 3

STRINGS

A.PIANO 2

46

DRUMS

MELODY

OVERDRIVE

FINGERDBAS

ORGAN 3

STRINGS

A.PIANO 2

47

DRUMS

MELODY

OVERDRIVE

FINGERDBAS

ORGAN 3

STRINGS

A.PIANO 2

48

A.PIANO 2

50

DRUMS

FINGERDBAS

STRINGS

A.PIANO 2

52

DRUMS

FINGERBAS

STRINGS

A.PIANO 2

53

DRUMS

FINGERBAS

STRINGS

A.PIANO 2

54

DRUMS

FINGERBAS

STRINGS

A.PIANO 2

55

DRUMS

FINGERDBAS

STRINGS

A.PIANO 2

57

DRUMS

MELODY

FINGERDBAS

STRINGS

A.PIANO 2

58

DRUMS

MELODY

FINGERDBAS

STRINGS

A.PIANO 2

59

DRUMS

MELODY

FINGERDBAS

STRINGS

A.PIANO 2

60

DRUMS

MELODY

FINGERDBAS

ORGAN 3

STRINGS

A.PIANO 2

62

DRUMS

MELODY

FINGERDBAS

ORGAN 3

STRINGS

A.PIANO 2

- DRUMS:** Shows a complex rhythmic pattern with various note values and rests.
- OVERDRIVE:** Contains sparse melodic fragments, often starting with a slash indicating a rest.
- STRINGS:** Offers a low-frequency accompaniment with dotted rhythms and rests.
- A.PIANO 2:** Features dense, multi-voiced piano accompaniment with many beamed notes and rests.

65

DRUMS

MELODY

OVERDRIVE

FINGERDBAS

ORGAN 3

STRINGS

A.PIANO 2

66

DRUMS

MELODY

OVERDRIVE

FINGERDBAS

ORGAN 3

STRINGS

A.PIANO 2

==

67

DRUMS

MELODY

OVERDRIVE

FINGERDBAS

ORGAN 3

STRINGS

A.PIANO 2

68

DRUMS

MELODY

OVERDRIVE

FINGERDBAS

ORGAN 3

STRINGS

A.PIANO 2

A double bar line is present on the left side of the page, between the two systems of music.

71

DRUMS

MELODY

OVERDRIVE

FINGERDBAS

ORGAN 3

STRINGS

A.PIANO 2

72

DRUMS

MELODY

OVERDRIVE

FINGERDBAS

ORGAN 3

STRINGS

A.PIANO 2

75

DRUMS

MELODY

OVERDRIVE

FINGERDBAS

ORGAN 3

STRINGS

A.PIANO 2

76

DRUMS

MELODY

OVERDRIVE

FINGERDBAS

ORGAN 3

STRINGS

A.PIANO 2

Detailed description of the musical score: The score is arranged in a vertical stack of staves. Measure 75 shows a complex drum pattern with various notes and rests. The melody consists of eighth and quarter notes. The overdive part has sparse notes. The fingerdbas part is a steady bass line. Organ 3 and strings provide harmonic support. A.PIANO 2 features dense chordal textures. Measure 76 continues these patterns with some melodic changes and a different drum pattern. A double bar line is placed between the two measures.

79

DRUMS

MELODY

OVERDRIVE

FINGERDBAS

ORGAN 3

STRINGS

A.PIANO 2

80

DRUMS

MELODY

OVERDRIVE

FINGERDBAS

ORGAN 3

STRINGS

A.PIANO 2

81

DRUMS

OVERDRIVE

FINGERDBAS

STRINGS

A.PIANO 2

82

DRUMS

MELODY

OVERDRIVE

FINGERDBAS

ORGAN 3

STRINGS

A.PIANO 2

Elton John - Take Me To The Pilot

DRUMS

♩ = 82,000816

14

18

21

24

28

30

32

34

36

40

2

V.S.

DRUMS

67

69

71

73

75

77

79

81

Elton John - Take Me To The Pilot

MELODY

♩ = 82,000816

2

3

6

9

12

15

18

21

23

2

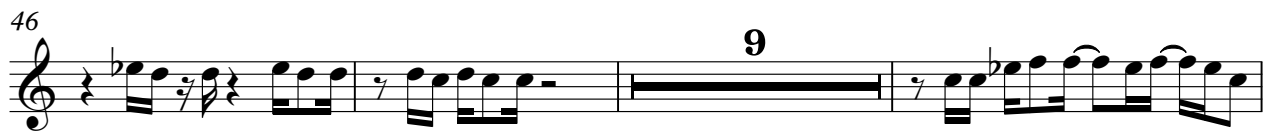

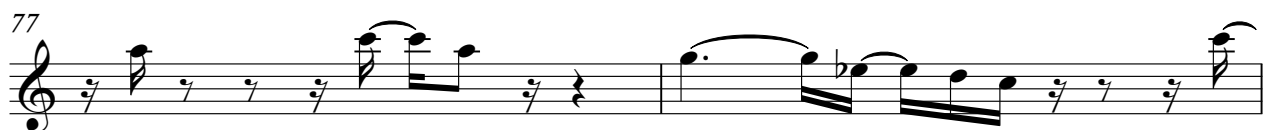

OVERDRIVE

Elton John - Take Me To The Pilot

♩ = 82,000816

26

30

33

40

44

48

15

66

69

72

75

V.S.

2

OVERDRIVE

78

3

80

2

♩ = 82,000816

15

19

23

3

29

32

36

41

45

3

51

55

59

64

68

72

76

80

♩ = 82,000816

14

18

20

22

23

3

28

30

32

34

36

47

ORGAN 3

Elton John - Take Me To The Pilot

♩ = 82,000816

13

17

20

23

13

38

41

44

V.S.

47

13

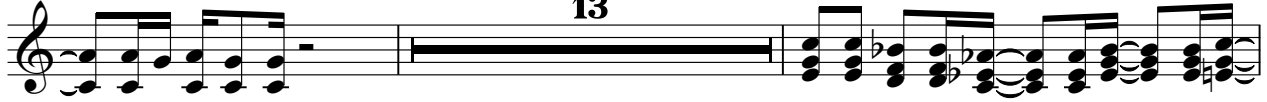

62

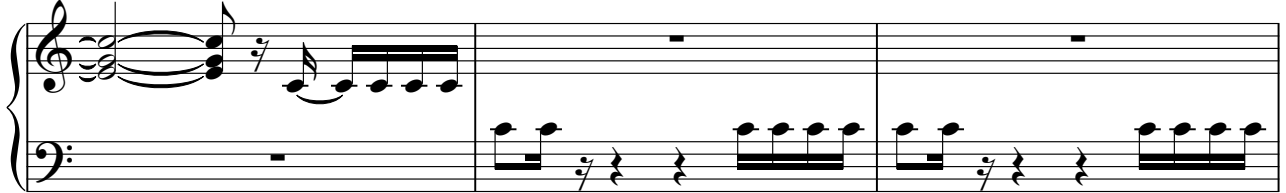

65

68

70

73

76

79

2

2

STRINGS

Elton John - Take Me To The Pilot

♩ = 82,000816

9

13

17

20

23

6

32

37

41

44

46

2

2

50

54

57

61

66

70

74

78

81

STRINGS

Elton John - Take Me To The Pilot

A.PIANO 2

♩ = 82,000816

4

7

10

12

14

16

18

20

22

V.S.

V.S.
