

Snoop Dogg - Aint no fun

♩ = 102,000053 ♩ = 102,000053

Percussion

Jazz Guitar

5-string Electric Bass

Synth Bass

FX 5 (Brightness)

4

Perc.

J. Gtr.

E. Bass

S. Bass

FX 5

6

8

10

12

14

16

18

20

22

Perc.

J. Gtr.

E. Bass

S. Bass

FX 5

Vla.

24

Perc.

J. Gtr.

E. Bass

S. Bass

FX 5

Vla.

26

28

30

Perc.

J. Gtr.

E. Bass

S. Bass

FX 5

Vla.

32

Perc.

J. Gtr.

E. Bass

S. Bass

FX 5

Vla.

34

36

38

Perc.

J. Gtr.

E. Bass

S. Bass

FX 5

Vla.

40

Perc.

J. Gtr.

E. Bass

S. Bass

FX 5

Vla.

42

Perc.

J. Gtr.

E. Bass

S. Bass

FX 5

Vla.

44

Perc.

J. Gtr.

E. Bass

S. Bass

FX 5

46

Perc.

J. Gtr.

E. Bass

S. Bass

FX 5

48

Perc.

J. Gtr.

E. Bass

S. Bass

FX 5

50

52

54

Perc.

J. Gtr.

E. Bass

S. Bass

FX 5

56

Perc.

J. Gtr.

E. Bass

S. Bass

FX 5

58

Perc.

J. Gtr.

E. Bass

S. Bass

FX 5

60

Perc.

J. Gtr.

J. Gtr.

E. Bass

S. Bass

FX 5

62

64

66

68

70

72

74

76

78

Perc.

J. Gtr.

E. Bass

S. Bass

FX 5

80

Perc.

J. Gtr.

E. Bass

S. Bass

FX 5

82

84

86

Perc.

J. Gtr.

E. Bass

S. Bass

FX 5

88

Perc.

J. Gtr.

E. Bass

S. Bass

FX 5

90

92

94

Perc.

J. Gtr.

J. Gtr.

E. Bass

S. Bass

FX 5

96

Perc.

J. Gtr.

J. Gtr.

E. Bass

S. Bass

FX 5

98

100

102

Perc.

J. Gtr.

E. Bass

S. Bass

FX 5

Snoop Dogg - Aint no fun

Percussion

$\text{♩} = 102,000053$ $\text{♩} = 102,000053$

2

6

10

13

16

19

22

25

28

31

V.S.

34

37

40

43

46

49

52

55

58

61

Percussion

65

68

71

74

77

80

83

86

89

92

V.S.

Percussion

95

98

100

102

104

♩ = 102,000053 ♩ = 102,000053

2

3

3

5

7

9

3

11

3

13

15

3

17

19

21

V.S.

23

25

27

29

31

33

35

37

39

41

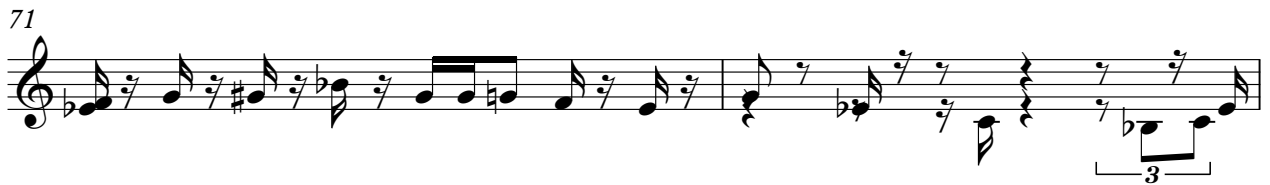

86

88

90

93

95

97

99

101

104

♩ = 102,000053 ♪ = 102,000053

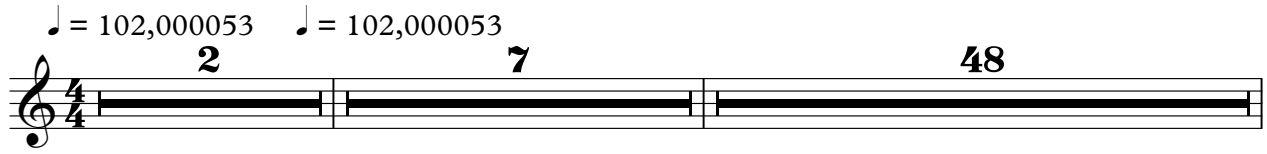

58

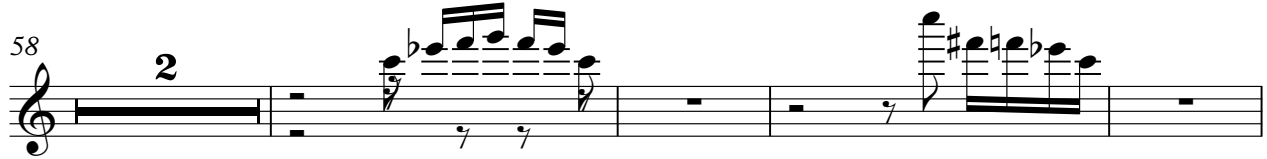

64

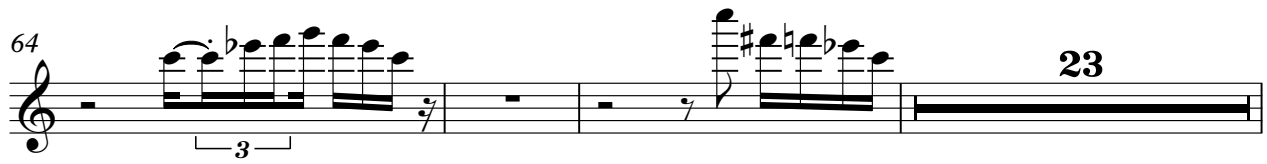

90

96

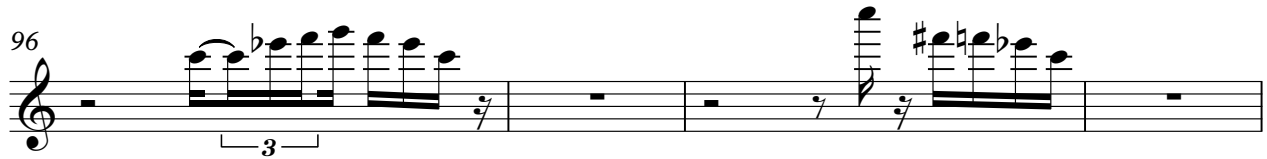

100

Snoop Dogg - Aint no fun

5-string Electric Bass

♩ = 102,000053 ♩ = 102,000053

2

6

9

12

15

18

21

24

27

30

V.S.

33

36

39

42

45

48

51

54

57

60

63

66

69

71

74

77

80

83

86

89

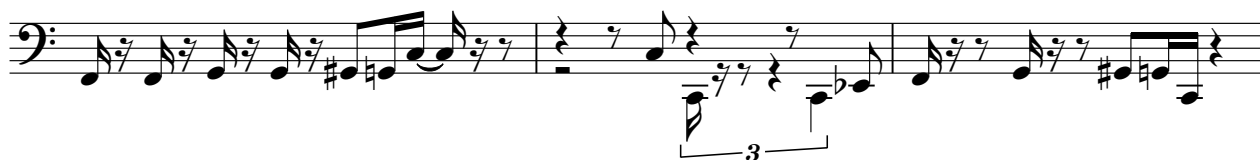

V.S.

92

95

98

100

104

Snoop Dogg - Aint no fun

Synth Bass

♩ = 102,000053 ♩ = 102,000053

2

6

9

12

15

18

21

24

27

30

V.S.

33

36

39

42

45

48

51

54

57

60

63

66

69

72

75

78

81

84

87

90

V.S.

93

95

98

100

104

An empty musical staff for measure 104, bass clef, consisting of five lines.

FX 5 (Brightness)

Snoop Dogg - Aint no fun

$\text{♩} = 102,000053 \quad \text{♩} = 102,000053$

2

6

10

14

18

22

26

31

35

39

V.S.

83

87

90

94

98

101

104

Viola

Snoop Dogg - Aint no fun

♩ = 102,000053 ♩ = 102,000053

2 7

14

18

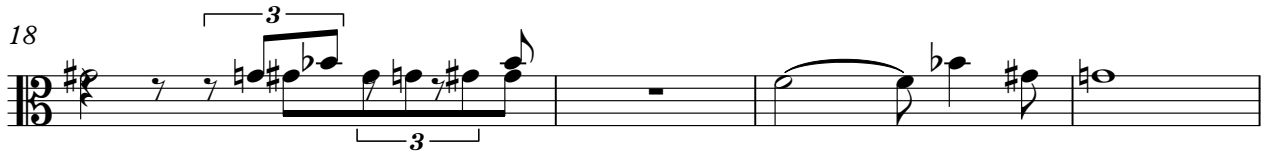

22

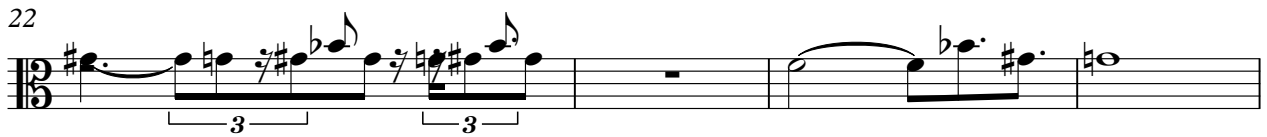

26

30

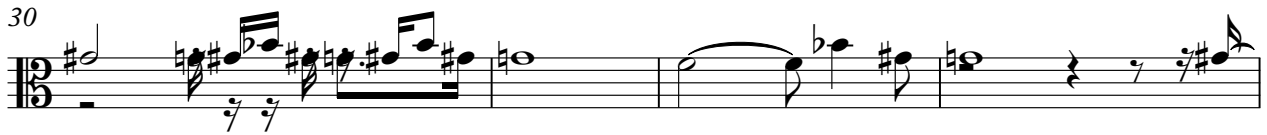

34

38

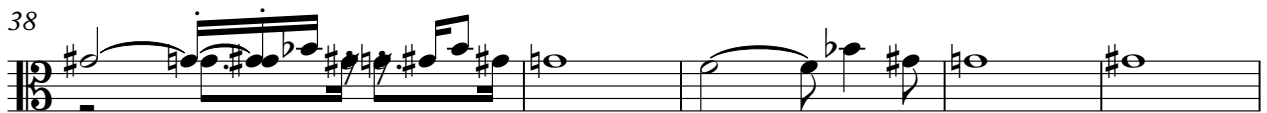

43 15 8 24

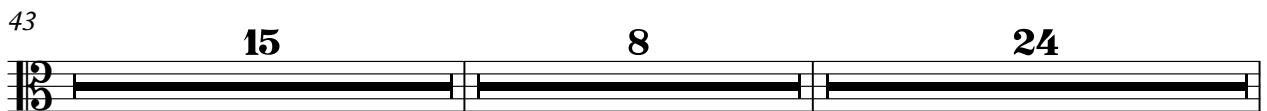

90 8 2 4

2

Viola

104

