

Elton John - theone

0.0"
1.1,00
The One

♩ = 77,999977

5

17

Perc. 

E. Bass 

FM 

Pad 1 

Vla. 

Solo 

21

Perc. 

E. Bass 

FM 

Pad 1 

Solo 

25

Perc. 

E. Bass 

FM 

Pad 1 

Vla. 

Solo 

29

Perc.

E. Bass

FM

Pad 1

Vla.

Solo

32

Perc.

E. Bass

FM

Pad 1

Vla.

Solo

36

Perc.

E. Bass

FM

Pad 1

Pad 5

Vln.

Solo

41

Perc.

E. Bass

FM

Pad 1

Pad 5

Solo

46

Perc.

E. Bass

FM

Pad 1

Pad 5

Solo

50

Perc.

E. Bass

FM

Pad 1

Pad 5

Solo

54

Perc. E. Gtr. E. Bass FM Pad 1 Vla. Solo

58

Perc. E. Gtr. E. Bass A. FM Pad 1 Vla. Solo

61

64

67

Perc.

E. Bass

A.

FM

Pad 1

Vla.

Solo

70

Perc.

E. Bass

A.

FM

Pad 1

Vla.

Solo

73

Perc.

E. Bass

A.

FM

Pad 1

Vla.

Solo

76

Perc.

E. Bass

FM

Pad 1

Vla.

Solo

78

80

83

85

87

89

91

93

95

97

99

Perc.

E. Gtr.

E. Bass

A.

FM

Pad 1

Vla.

Solo

101

Perc.

E. Gtr.

E. Bass

A.

FM

Pad 1

Vla.

Solo

103

105

107

109

115

Perc.

E. Gtr.

E. Bass

A.

FM

Pad 1

Pad 5

Vla.

Solo

117

Perc.

E. Gtr.

E. Bass

A.

FM

Pad 1

Pad 5

Vla.

Solo

119

Perc.

E. Gtr.

E. Bass

A.

FM

Pad 1

Pad 5

Vla.

Solo

121

Perc.

E. Gtr.

E. Bass

A.

FM

Pad 1

Pad 5

Vla.

Solo

- Perc.**: Features a complex rhythmic pattern of eighth notes and sixteenth notes, with a double bar line at the end of measure 125.
- E. Gtr.**: Plays a melodic line with various articulations, including slurs and accents, and a double bar line at the end of measure 125.
- E. Bass**: Provides a bass line with a mix of eighth and quarter notes, including a double bar line at the end of measure 125.
- A.**: Plays sustained chords, with a double bar line at the end of measure 125.
- FM**: Features a melodic line with slurs and accents, and a double bar line at the end of measure 125.
- Pad 1**: Plays sustained chords, with a double bar line at the end of measure 125.
- Pad 5**: Plays sustained chords, with a double bar line at the end of measure 125.
- Vla.**: Plays sustained chords, with a double bar line at the end of measure 125.
- Solo**: Features a melodic line with slurs and accents, and a double bar line at the end of measure 125.

Percussion

Elton John - theone

♩ = 77,999977

4/4

4

6

8

10

12

14

16

18

20

V.S.

Percussion

22

24

26

28

30

32

34

36

39

44

Percussion

47

49

51

53

55

57

59

61

63

65

V.S.

87

89

91

93

95

97

99

101

103

105

V.S.

Percussion

127

Electric Guitar

Elton John - theone

♩ = 77,999977

56

62

28

95

98

101

106

112

117

122

125

39

45

49

53

58

62

66

71

75

79

83

88

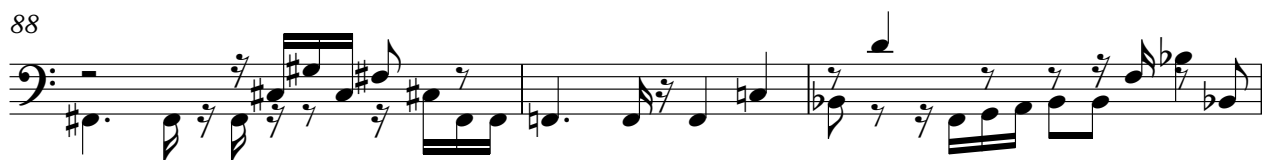

91

95

99

103

107

111

115

119

V.S.

Elton John - theone

Alto

♩ = 77,999977

57

63

72

4

83

4

94

103

112

121

125

♩ = 77,999977

9

14

19

24

29

34

40

46

51

56

61

67

72

77

82

88

93

96

V.S.

99

102

105

108

111

114

117

120

123

125

Elton John - theone

Pad 1 (New Age)

♩ = 77,999977

10

19

27

35

44

52

60

68

77

V.S.

Pad 1 (New Age)

85

93

101

109

117

124

Pad 5 (Bowed)

Elton John - theone

♩ = 77,999977

37

♯8 8 ♯8 8 8 8 b8

44

b8 8 8 8 8 8 8 8 8 8 8 8

53

56

8 8 8 8 8 8 8 8 8 8

114

8 8 8 8 8 8 8 8 8 8

121

8 8 8 8 8 8 8 8 8 8

125

8 8 8 8 8 8 8 8 8 8

Elton John - theone

Viola

♩ = 77,999977

7

16

31

54

63

72

81

89

97

V.S.

2

Viola

105

113

121

126

Elton John - theone

Solo

♩ = 77,999977

2

7

13

18

24

28

32

35

Solo

V.S.

6

Solo

124

125

126
