

# Elton John - We All Fall In Love Sometimes

♩ = 72,999985      ♩ = 72,999985

Oboe

Alto Saxophone

Jazz Guitar

Fretless Electric Bass

♩ = 72,999985      ♩ = 72,999985

Synth Strings

Synth Strings

Solo

Solo

Alto Sax. 5

E. Bass

Solo

Solo

Sequenced by ChartChai MeeSangNin (jeridu@yahoo.com).

2

8

Alto Sax.

E. Bass

Solo

Solo

11

Alto Sax.

E. Bass

Solo

Solo

14

Alto Sax.

E. Bass

Syn. Str.

Syn. Str.

Solo

Solo

18

Alto Sax.

E. Bass

Syn. Str.

Syn. Str.

Solo

Solo

21

Alto Sax.

E. Bass

Syn. Str.

Syn. Str.

Solo

Solo

24

Alto Sax.

E. Bass

Syn. Str.

Syn. Str.

Solo

Solo

27

Ob.

Alto Sax.

Perc.

Perc.

Perc.

Perc.

E. Bass

Syn. Str.

Syn. Str.

Solo

Solo

30

Alto Sax.

Perc.

Perc.

Perc.

Perc.

E. Bass

Syn. Str.

Syn. Str.

Solo

Solo

33

Alto Sax.

Perc.

Perc.

Perc.

Perc.

Perc.

Tom-t.

E. Bass

Syn. Str.

Syn. Str.

Solo

36

39

Ob.

Perc.

Perc.

Perc.

Perc.

Tom-t.

J. Gtr.

E. Bass

Syn. Str.

Syn. Str.

Solo

Solo

42

Ob.

Perc.

Perc.

Perc.

Perc.

Tom-t.

E. Bass

Syn. Str.

Syn. Str.

Solo

Solo

45

Ob.

Alto Sax.

Perc.

Perc.

Perc.

Perc.

J. Gtr.

E. Bass

Syn. Str.

Syn. Str.

Solo

Solo

48

Alto Sax.

Perc.

Perc.

Perc.

J. Gtr.

E. Bass

Syn. Str.

Syn. Str.

Solo

51

Alto Sax.

Perc.

Perc.

Perc.

Perc.

Perc.

Tom-t.

E. Bass

Syn. Str.

Syn. Str.

Solo

Solo

54

Alto Sax.

Perc.

Perc.

Perc.

Perc.

J. Gtr.

E. Bass

Syn. Str.

Syn. Str.

Solo

Solo

58

Alto Sax.

E. Bass

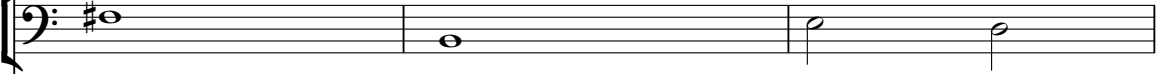

Solo

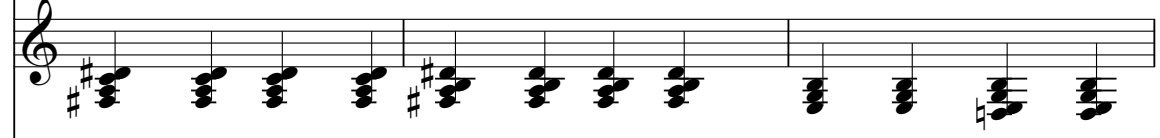

Solo

61

Alto Sax.

Perc.

Perc.

Perc.

Perc.

Perc.

Tom-t.

Tom-t.

Tom-t.

E. Bass

Solo

Solo

64

Ob.

Alto Sax.

Perc.

Perc.

Perc.

Perc.

Tom-t.

Tom-t.

J. Gtr.

E. Bass

Syn. Str.

Syn. Str.

Solo

Solo

Detailed description of the musical score: The score is for page 17, starting at measure 64. It features eight staves. The Ob. staff has rests in measures 64 and 65, followed by a melodic line in measure 66. The Alto Sax. staff has a melodic line starting in measure 64. The Perc. staff consists of four staves: the first has a rhythmic pattern of eighth notes with accents; the second has rests; the third has a steady eighth-note pattern; the fourth has a pattern of 'x' marks. The Tom-t. staff has rests in measures 64 and 65, with some notes in measure 66. The J. Gtr. staff has rests in measures 64 and 65, followed by a melodic line in measure 66. The E. Bass staff has a melodic line starting in measure 64. The Syn. Str. staff has rests in measures 64 and 65, followed by a chord in measure 66. The Solo staff consists of two staves with chords and melodic lines starting in measure 64.

67

Ob.

Perc.

Perc.

Perc.

Perc.

J. Gtr.

E. Bass

Syn. Str.

Syn. Str.

Solo

Solo

♩ = 64,999992

69

Ob.

Alto Sax.

Perc.

Perc.

Perc.

Perc.

Tom-t.

Tom-t.

J. Gtr.

E. Bass

♩ = 64,999992

Syn. Str.

Syn. Str.

Solo

Solo

Oboe Elton John - We All Fall In Love Sometimes

♩ = 72,999985      ♩ = 72,999985

24

29

12

44

18

66

♩ = 64,999992

3

Sequenced by ChartChai MeeSangNin (jeridu@yahoo.com).

Elton John - We All Fall In Love Sometimes  
Alto Saxophone

♩ = 72,999985      ♩ = 72,999985

3

8

12

17

21

25

29

33

10

Sequenced by ChartChai MeeSangNin (jeridu@yahoo.com).

Alto Saxophone

47

50

54

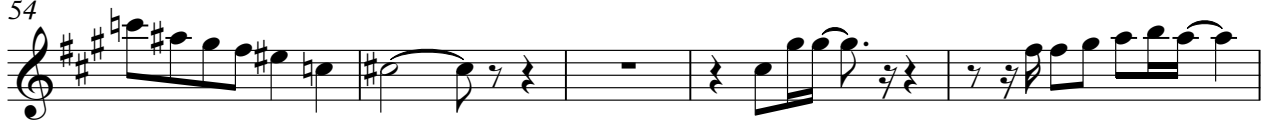

59

63

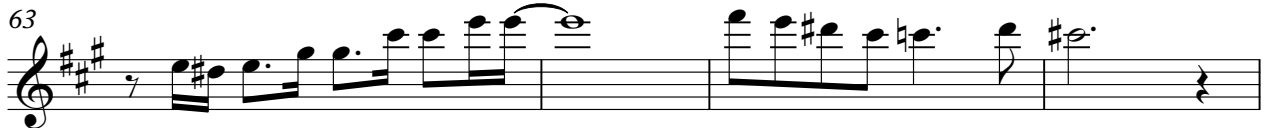

67

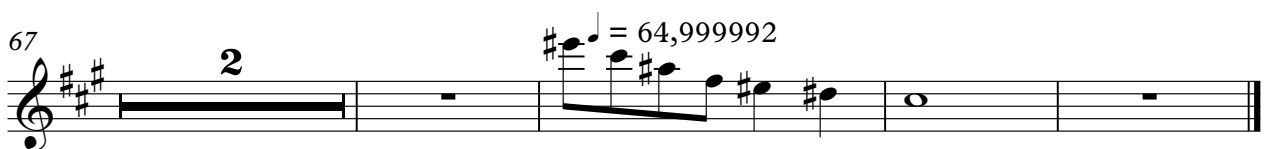

Elton John - We All Fall In Love Sometimes  
Percussion

♩ = 72,999985 ♩ = 72,999985

4/4

2

26

32

39

45

51

6

62

67

♩ = 64,999992

3

Sequenced by ChartChai MeeSangNin (jeridu@yahoo.com).

Elton John - We All Fall In Love Sometimes  
Percussion

♩ = 72,999985 ♩ = 72,999985

**2** **25** **18**

47

**18**

67

♩ = 64,999992

**3**

Sequenced by ChartChai MeeSangNin (jeridu@yahoo.com).

# Elton John - We All Fall In Love Sometimes

## Percussion

♩ = 72,999985 ♩ = 72,999985

**2** **25**

32

39

46

53

**4**

63

67

♩ = 64,999992

**2**

Sequenced by ChartChai MeeSangNin (jeridu@yahoo.com).

# Elton John - We All Fall In Love Sometimes

## Percussion

♩ = 72,999985 ♩ = 72,999985

**2** **26**

31

35

39

43

47

51

55

**5**

64

68

♩ = 64,999992

**2**

Sequenced by ChartChai MeeSangNin (jeridu@yahoo.com).

Elton John - We All Fall In Love Sometimes  
Percussion

♩ = 72,999985 ♩ = 72,999985

2 31 5 5

41

2 9 7 7

61

♩ = 64,999992

7 3 3 3

Sequenced by ChartChai MeeSangNin (jeridu@yahoo.com).

Elton John - We All Fall In Love Sometimes  
Percussion

♩ = 72,999985 ♩ = 72,999985

2 32 18

54

12 3

♩ = 64,999992

Sequenced by ChartChai MeeSangNin (jeridu@yahoo.com).

Elton John - We All Fall In Love Sometimes  
Percussion

♩ = 72,999985     ♩ = 72,999985

**2**                                    **29**

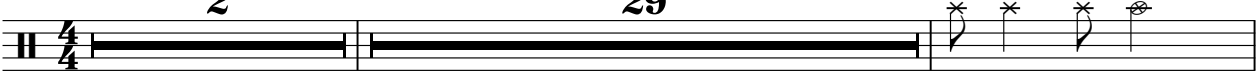

33                                    **18**                                    **18**                                    **3**                                    ♩ = 64,999992

Sequenced by ChartChai MeeSangNin (jeridu@yahoo.com).

# Elton John - We All Fall In Love Sometimes

Percussion

♪ = 72,999985                      ♪ = 72,999985                      **58**

**2**

4/4

**61**                      **8**                      ♪ = 64,999992                      **3**

Sequenced by ChartChai MeeSangNin (jeridu@yahoo.com).

# Elton John - We All Fall In Love Sometimes

## Tom-toms

♩ = 72,999985 ♩ = 72,999985

2 31 5

41

2 9 9 9

54

7 7 8 3

♩ = 64,999992

Sequenced by ChartChai MeeSangNin (jeridu@yahoo.com).

# Elton John - We All Fall In Love Sometimes

## Tom-toms

♪ = 72,999985    ♪ = 72,999985

**2**                                **58**    **3**    **3**

65

♪ = 64,999992

**3**    **3**    **3**    **3**

Sequenced by ChartChai MeeSangNin (jeridu@yahoo.com).

# Elton John - We All Fall In Love Sometimes

## Tom-toms

♪ = 72,999985      ♪ = 72,999985

**2** **58**

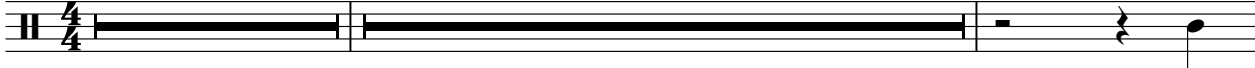

62

**3** **4** **3**

♪ = 64,999992

Sequenced by ChartChai MeeSangNin (jeridu@yahoo.com).

Elton John - We All Fall In Love Sometimes  
Tom-toms

$\text{♩} = 72,999985$     $\text{♩} = 72,999985$                                    $\text{♩} = 64,999992$

**2**                                  **66**                                  **3**

3

Elton John - We All Fall In Love Sometimes  
Jazz Guitar

♩ = 72,999985      ♩ = 72,999985

33

38

42

51

67

♩ = 64,999992

3

Sequenced by ChartChai MeeSangNin (jeridu@yahoo.com).

Elton John - We All Fall In Love Sometimes  
Fretless Electric Bass

♩ = 72,999985    ♩ = 72,999985

Sequenced by ChartChai MeeSangNin (jeridu@yahoo.com).

V.S.

2

Fretless Electric Bass

♩ = 64,999992

66

**2**

Elton John - We All Fall In Love Sometimes  
Synth Strings

♩ = 72,999985    ♩ = 72,999985

14

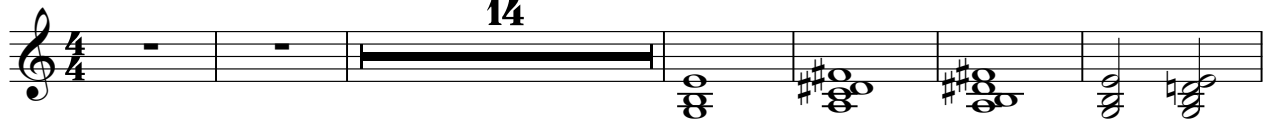

21

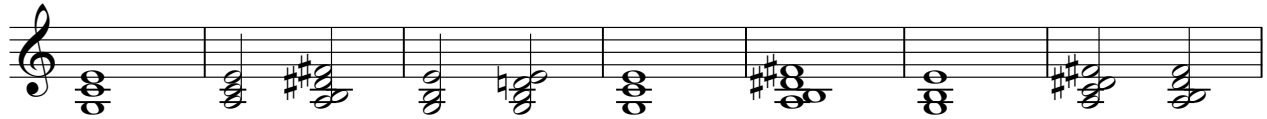

28

34

41

48

54

9

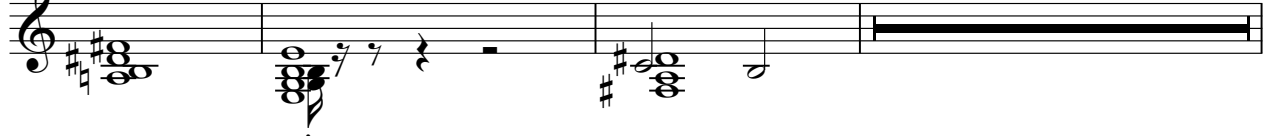

66

♩ = 64,999992

3

Sequenced by ChartChai MeeSangNin (jeridu@yahoo.com).

# Elton John - We All Fall In Love Sometimes

## Synth Strings

♩ = 72,999985    ♩ = 72,999985

**14**

**21**

**28**

**34**

**41**

**48**

**54**

**9**

**66**

♩ = 64,999992

**3**

Sequenced by ChartChai MeeSangNin (jeridu@yahoo.com).

# Elton John - We All Fall In Love Sometimes

Solo

♩ = 72,999985 ♩ = 72,999985

Sequenced by ChartChai MeeSangNin (jeridu@yahoo.com).

V.S.

2

# Solo

53

58

63

68

♩ = 64,999992

Solo Elton John - We All Fall In Love Sometimes

♩ = 72,999985 ♩ = 72,999985

2

7

13

18

24

29

3

5

40

45

3

51

4

59

Sequenced by ChartChai MeeSangNin (jeridu@yahoo.com).

2

Solo

64

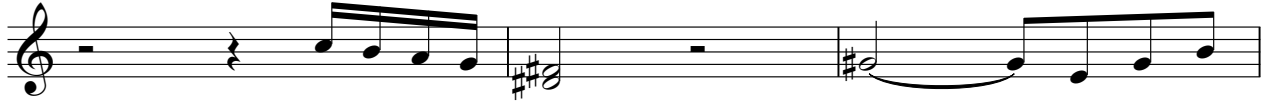

67

♩ = 64,999992

**3**

