

Elton John - Yellow Brick Road

♩ = 116,000084

Drums

Melody

When are you gon- na come down?      When are you going to land?

Piano

Piano

Clean Guitar

Overdrive Guitar

Fingered Bass

♩ = 116,000084

Strings

♩ = 116,000084

Strings

6

Drums

Melody

I should have stayed on the farm,      should have list- ened to my old man.

Piano

Piano

Clean Guitar

Strings

10

Drums

Melody

You know you can't hold me for- ev- er, I did- n't sign up with you.

Piano

Piano

Clean Guitar

Strings

14

Drums

Melody

I'm not a pre- sent for your friends to op- en, this boy's too young to be

Piano

Piano

Clean Guitar

Strings

18

Drums

Melody

sing- ing the blues

Piano

Piano

Piano

Clean Guitar

Strings

21

Drums

Melody

Ah- Oo-

Piano

Piano

Piano

Clean Guitar

Strings

24

Drums

Melody

Piano

Piano

Clean Guitar

Fingered Bass

Strings

- So good- bye yel- low brick road Where the

27

Drums

Melody

Piano

Piano

Clean Guitar

Strings

dogs of so- ci- e- ty howl. You can't plant me in your pent-

30

Drums

Melody

house, I'm go- ing back to my plow.

Piano

Piano

Clean Guitar

Strings

33

Drums

Melody

Back to the howl- ing old owl in the woods, Hunt- ing the hor- ny back

Piano

Piano

Clean Guitar

Strings

36

Drums

Melody  
road. Oh, I've finally decided my

Piano

Piano

Clean Guitar

Strings

39

Drums

Melody  
future lies Beyond the yellow brick road.

Piano

Piano

Clean Guitar

Strings

Strings

42 7

Drums  
Piano  
Piano  
Clean Guitar  
Fingered Bass  
Strings  
Strings

45

Drums  
Piano  
Piano  
Clean Guitar  
Fingered Bass  
Strings  
Strings

49

Drums

Melody

What do you think you'll do then? Bet that- 'll shoot down your plane. It-'ll

Piano

Piano

Clean Guitar

Strings

53

Drums

Melody

take you a cou- ple of vod- ka and ton- ics to get you on your feet a- gain.

Piano

Piano

Clean Guitar

Strings

57 9

Drums

Melody   
 May-be you'll get a re- place- ment, There's ma- ny like me to be found;

Piano

Piano

Clean Guitar

Strings

61

Drums

Melody   
 Mon- grels who ain't got a pen- ny, look- ing for tid- bits like

Piano

Piano

Clean Guitar

Strings

64

Drums

Melody

you on the ground-

Piano

Piano

Piano

Clean Guitar

Overdrive Guitar

Strings

67

Drums

Melody

Ah- Oo-

Piano

Piano

Piano

Clean Guitar

Overdrive Guitar

Strings

70

Drums

Melody

Piano

Piano

Clean Guitar

Overdrive Guitar

Fingered Bass

Strings

- So good- bye yel- low brick road, Where the

73

Drums

Melody

Piano

Piano

Clean Guitar

Overdrive Guitar

Fingered Bass

Strings

dogs of so- ci- e- ty howl. You can't plant me in your pent-

76

Drums

Melody

house, I'm go- ing back to my plow.

Piano

Piano

Clean Guitar

Fingering Bass

Strings

79

Drums

Melody

Back to the howl- ing old owl in the woods, Hunt- ing the hor- ny back

Piano

Piano

Clean Guitar

Overdrive Guitar

Fingering Bass

Strings

82

Drums

Melody

road. Oh, I've fin- ally de- ci- ded my

Piano

Piano

Clean Guitar

Overdrive Guitar

Fingered Bass

Strings

85

Drums

Melody

future lies beyond the yellow brick road.

Piano

Piano

Clean Guitar

Overdrive Guitar

Fingered Bass

Strings

Strings

88

Drums

Piano

Piano

Clean Guitar

Overdrive Guitar

Fingered Bass

Strings

Strings

91

Drums

Piano

Piano

Clean Guitar

Overdrive Guitar

Fingered Bass

Strings

Strings

# Elton John - Yellow Brick Road

## Drums

♩ = 116,000084

6

11

16

20

24

28

32

35

39

V.S.

Drums

44

49

53

57

61

64

67

70

73

76

Drums

3

79

82

85

88

91

# Elton John - Yellow Brick Road

## Melody

♩ = 116,000084

2  
When are you going to come down? Where are you going to land?

6  
I should have stayed on the farm, should have listened to my old man. You

11  
know you can't hold me for- ev- er, I did- n't sign up with you. I'm

15  
not a present for your friends to open, this boy's too young to be singing the

19  
blues - - Ah- - - - Oo- - - So

25  
good- bye yel- low brick road Where the dogs of so- ci- e- ty howl. You

29  
can't plant me in your pent- house, I'm go- ing back to my plow.

33  
Back to the howl- ing old owl in the woods, Hunt- ing the hor- ny back road.

37  
Oh, I've fin- ally de- ci- ded my fut- ure lies Be-

40  
yond the yel- low brick road.

7

49

What do you think you'll do then? Bet that-'ll shoot down your plane. It-'ll

53

take you a cou- ple of vod- ka and ton- ics to get you on your feet a- gain.

57

May- be you'll get a re- place- ment, There's ma- ny like me to be found;

61

Mon- grels who ain't got a pen- ny, look- ing for tid- bits like you on the

65

ground- - - Ah- - - - - Oo- - - - So

71

good- bye yel- low brick road, Where the dogs of so- ci- e- ty howl. You

75

can't plant me in your pent- house, I'm go- ing back to my plow.

79

Back to the howl- ing old owl in the woods, Hunt- ing the hor- ny back toad.

83

Oh, I've fin- ally de- ci- ded my fut- ure lies be-

86

yond the yel- low brick road.

# Elton John - Yellow Brick Road

Piano

♩ = 116,000084

8

13

19

22

26

V.S.

60

65

68

72

77

82

V.S.

87

90

# Elton John - Yellow Brick Road

Piano

♩ = 116,000084

2

6

9

13

16

19

24

28

V.S.

31

35

39

43

49

52

55

59

62

65

70

74

77

81

85

V.S.

89

Piano

# Elton John - Yellow Brick Road

♩ = 116,000084

17

17

24

38

67

23

23

# Elton John - Yellow Brick Road

Clean Guitar

♩ = 116,000084

2

8

13

18

21

23

25

27

29

31

V.S.

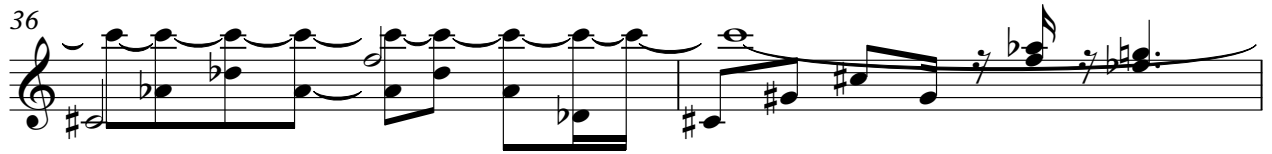

63

66

69

73

76

80

83

86

89

92

Overdrive Guitar

Elton John - Yellow Brick Road

♩ = 116,000084

63

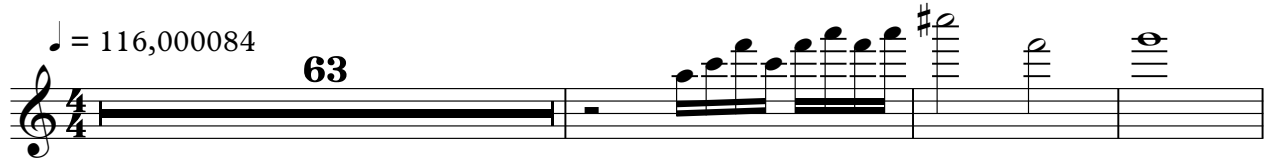

67

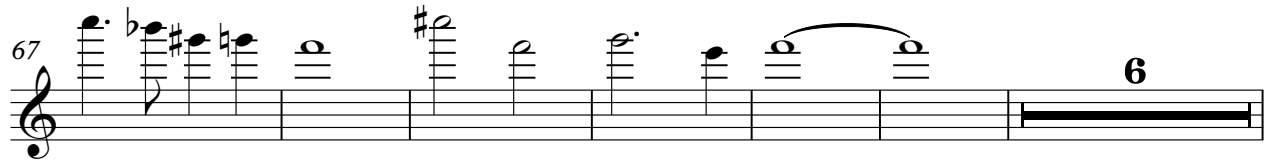

79

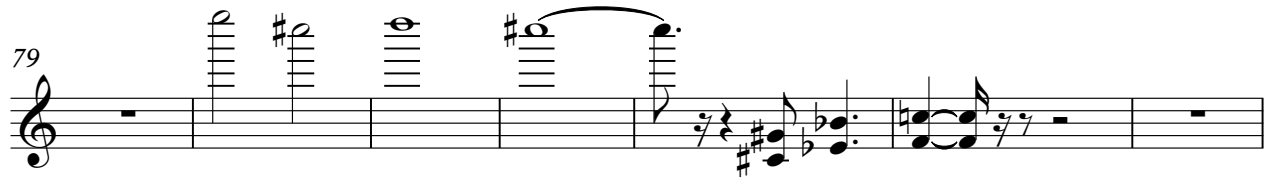

86

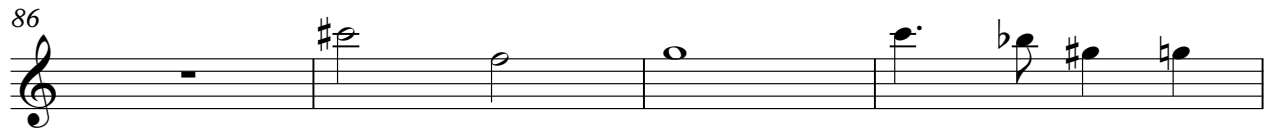

90

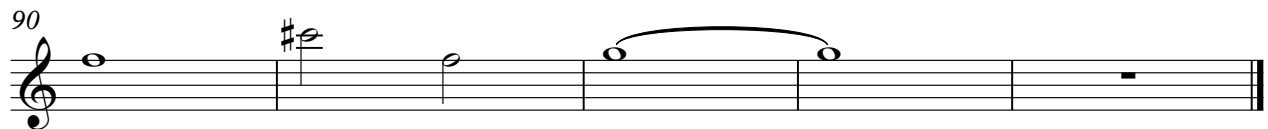

Fingered Bass

Elton John - Yellow Brick Road

♩ = 116,000084

25 15

43

47 22

72

77

82

87

91

Strings

Elton John - Yellow Brick Road

$\text{♩} = 116,000084$

**40**

**44**

**41**

**88**

**3**

Elton John - Yellow Brick Road

Strings

♩ = 116,000084

2

9

15

21

28

36

43

50

56

62

V.S.

2

Strings

68

75

82

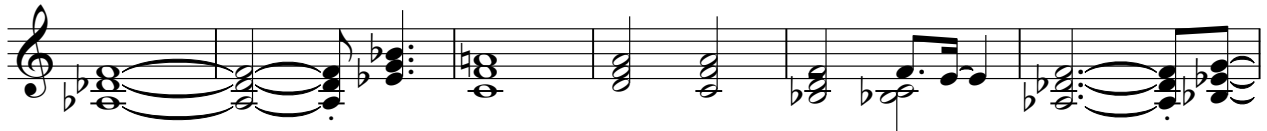

88

