

0.0"
1.1,00
Crocodile Rock
♩ = 137,999878

4

Perc.

E. Gtr.

E. Bass

Perc. Organ

Lead 1

FX 1

Solo

Solo

6

Perc.

E. Gtr.

E. Bass

Perc. Organ

Lead 1

FX 1

Solo

Solo

8 3

Perc.

E. Gtr.

E. Bass

Perc. Organ

Lead 1

FX 1

Solo

Solo

10

Perc. E. Gtr. E. Bass Perc. Organ Lead 1 FX 1 Solo Solo

12

Perc. E. Gtr. E. Bass Perc. Organ Lead 1 FX 1 Solo Solo

14 5

Perc.

E. Gtr.

E. Bass

Perc. Organ

Lead 1

FX 1

Solo

Solo

16

Perc.

E. Gtr.

E. Bass

Perc. Organ

Lead 1

FX 1

Solo

Solo

18

Perc.

E. Gtr.

E. Bass

Perc. Organ

Lead 1

FX 1

Solo

Solo

20  7

Perc. 

E. Gtr. 

E. Bass 

Perc. Organ 

Lead 1 

FX 1 

Solo 

Solo 

23 

Perc. 

E. Bass 

Perc. Organ 

Lead 1 

FX 1 

Solo 

Solo 

26

Perc.

E. Bass

Perc. Organ

Organ

Lead 1

FX 1

Solo

Solo

29

Perc.

E. Bass

Perc. Organ

Lead 1

FX 1

Solo

Solo

32

Perc. E. Gtr. E. Bass Perc. Organ Organ Lead 1 FX 1 Solo Solo

35

Perc.

E. Gtr.

E. Bass

Perc. Organ

Lead 1

FX 1

Solo

Solo

37

Perc.

E. Gtr.

E. Bass

Perc. Organ

Lead 1

FX 1

Solo

Solo

39

Perc.

E. Gtr.

E. Bass

Perc. Organ

Lead 1

FX 1

Solo

Solo

41

Perc.

E. Gtr.

E. Bass

Perc. Organ

Lead 1

FX 1

Solo

Solo

43

Perc.

E. Gtr.

E. Bass

Perc. Organ

Lead 1

FX 1

Solo

Solo

45

Perc.

E. Gtr.

E. Bass

Perc. Organ

Lead 1

FX 1

Solo

Solo

47

Perc.

E. Gtr.

E. Bass

Perc. Organ

Lead 1

FX 1

Solo

Solo

49

Perc.

E. Gtr.

E. Bass

Perc. Organ

Lead 1

FX 1

Solo

Solo

52

Perc.

E. Gtr.

E. Bass

Perc. Organ

Lead 1

FX 1

Solo

Solo

55

Perc.

E. Bass

Perc. Organ

Lead 1

FX 1

Solo

Solo

58 15

Perc.

E. Bass

Perc. Organ

Organ

Lead 1

FX 1

Solo

Solo

61

Perc.

E. Bass

Perc. Organ

Lead 1

FX 1

Solo

Solo

64

Perc.

E. Bass

Perc. Organ

Organ

Lead 1

FX 1

Solo

Solo

Percussion

♩ = 137,999878

6

10

14

18

22

25

29

33

37

V.S.

Percussion

41

45

48

51

55

58

61

64

Electric Guitar

♩ = 137,999878

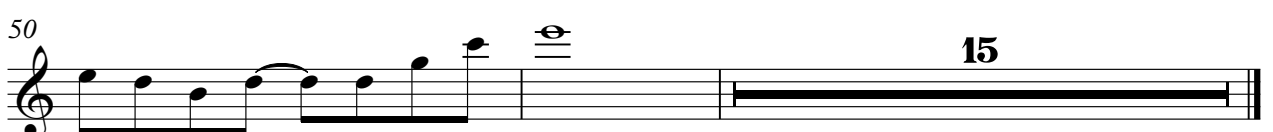

5-string Electric Bass

♩ = 137,999878
2

V.S.

28

32

35

37

39

41

43

45

48

50

53

57

61

64

Percussive Organ

♩ = 137,999878

V.S.

Percussive Organ

34

37

40

43

46

49

53

60

64

Rock Organ

♩ = 137,999878

25

25

3

28

6

23

58

3

60

6

Lead 1 (Square)

44

49

53

57

61

64

FX 1 (Rain)

♩ = 137,999878

2

11

20

29

37

46

55

61

Solo

♩ = 137,999878

2

5

7

9

11

13

15

17

19

23

V.S.

50

53

57

60

63

65

Solo

♩ = 137,999878

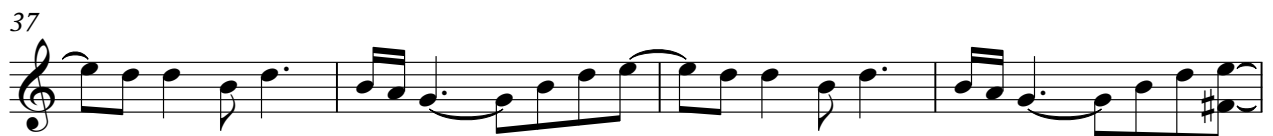

V.S.

