

# Snoop Dogg - Loosen Control

♩ = 104,000015

àß§Ð®àKt - 2K1 - ©

àß§Ð®àKt - 2K1 - ©

àß§Ð®àKt - 2K1 - ©

àß§Ð®àKt - 2K1 - ©

♩ = 104,000015

àß§Ð®àKt - 2K1 - ©

3

àß§Ð®àKt - 2K1 - ©

àß§Ð®àKt - 2K1 - ©

àß§Ð®àKt - 2K1 - ©

àß§Ð®àKt - 2K1 - ©

4

àß§Ð@âKt - 2K1 - ©

àß§Ð@âKt - 2K1 - ©

àß§Ð@âKt - 2K1 - ©

àß§Ð@âKt - 2K1 - ©

5

àß§Ð@âKt - 2K1 - ©

àß§Ð@âKt - 2K1 - ©

àß§Ð@âKt - 2K1 - ©

àß§Ð@âKt - 2K1 - ©

àß§Ð@âKt - 2K1 - ©

6

àß§Ð@âKt - 2K1 - ©

àß§Ð@âKt - 2K1 - ©

àß§Ð@âKt - 2K1 - ©

àß§Ð@âKt - 2K1 - ©

àß§Ð@âKt - 2K1 - ©

àß§Ð@âKt - 2K1 - ©

7

àß§Ð@àKt - 2K1 - ©

àß§Ð@àKt - 2K1 - ©

àß§Ð@àKt - 2K1 - ©

àß§Ð@àKt - 2K1 - ©

8

àß§Ð@àKt - 2K1 - ©

àß§Ð@àKt - 2K1 - ©

àß§Ð@àKt - 2K1 - ©

àß§Ð@àKt - 2K1 - ©

àß§Ð@àKt - 2K1 - ©

9

àß§Ð@àKt - 2K1 - ©

àß§Ð@àKt - 2K1 - ©

àß§Ð@àKt - 2K1 - ©

àß§Ð@àKt - 2K1 - ©

àß§Ð@àKt - 2K1 - ©

àß§Ð@àKt - 2K1 - ©

10

àß§Ð®àKt - 2K1 - ©

àß§Ð®àKt - 2K1 - ©

àß§Ð®àKt - 2K1 - ©

àß§Ð®àKt - 2K1 - ©

àß§Ð®àKt - 2K1 - ©

àß§Ð®àKt - 2K1 - ©

11

àß§Ð®àKt - 2K1 - ©

àß§Ð®àKt - 2K1 - ©

àß§Ð®àKt - 2K1 - ©

àß§Ð®àKt - 2K1 - ©

àß§Ð®àKt - 2K1 - ©

14

àß§Ð®àKt - 2K1 - ©

àß§Ð®àKt - 2K1 - ©

àß§Ð®àKt - 2K1 - ©

àß§Ð®àKt - 2K1 - ©

àß§Ð®àKt - 2K1 - ©

àß§Ð®àKt - 2K1 - ©

15

àß§Ð®àKt - 2K1 - ©

àß§Ð®àKt - 2K1 - ©

àß§Ð®àKt - 2K1 - ©

àß§Ð®àKt - 2K1 - ©

àß§Ð®àKt - 2K1 - ©

16

àß§Ð@âKt - 2K1 - ©

àß§Ð@âKt - 2K1 - ©

àß§Ð@âKt - 2K1 - ©

àß§Ð@âKt - 2K1 - ©

àß§Ð@âKt - 2K1 - ©

17

àß§Ð@âKt - 2K1 - ©

àß§Ð@âKt - 2K1 - ©

àß§Ð@âKt - 2K1 - ©

àß§Ð@âKt - 2K1 - ©

àß§Ð@âKt - 2K1 - ©

18

àß§Ð@àKt - 2K1 - ©

àß§Ð@àKt - 2K1 - ©

àß§Ð@àKt - 2K1 - ©

àß§Ð@àKt - 2K1 - ©

àß§Ð@àKt - 2K1 - ©

àß§Ð@àKt - 2K1 - ©

19

àß§Ð@àKt - 2K1 - ©

àß§Ð@àKt - 2K1 - ©

àß§Ð@àKt - 2K1 - ©

àß§Ð@àKt - 2K1 - ©

àß§Ð@àKt - 2K1 - ©

20

àß§Ð@âKt - 2K1 - ©

àß§Ð@âKt - 2K1 - ©

àß§Ð@âKt - 2K1 - ©

àß§Ð@âKt - 2K1 - ©

àß§Ð@âKt - 2K1 - ©

21

àß§Ð@âKt - 2K1 - ©

àß§Ð@âKt - 2K1 - ©

àß§Ð@âKt - 2K1 - ©

àß§Ð@âKt - 2K1 - ©

àß§Ð@âKt - 2K1 - ©

22

àß§Ð®àKt - 2K1 - ©

àß§Ð®àKt - 2K1 - ©

àß§Ð®àKt - 2K1 - ©

àß§Ð®àKt - 2K1 - ©

àß§Ð®àKt - 2K1 - ©

23

àß§Ð®àKt - 2K1 - ©

àß§Ð®àKt - 2K1 - ©

àß§Ð®àKt - 2K1 - ©

àß§Ð®àKt - 2K1 - ©

24

àß§Ð@âKt - 2K1 - ©

àß§Ð@âKt - 2K1 - ©

àß§Ð@âKt - 2K1 - ©

àß§Ð@âKt - 2K1 - ©

25

àß§Ð@âKt - 2K1 - ©

àß§Ð@âKt - 2K1 - ©

àß§Ð@âKt - 2K1 - ©

àß§Ð@âKt - 2K1 - ©

26

àß§Ð@âKt - 2K1 - ©

àß§Ð@âKt - 2K1 - ©

àß§Ð@âKt - 2K1 - ©

àß§Ð@âKt - 2K1 - ©

30

àß§Ð®âKt - 2K1 - ©

àß§Ð®âKt - 2K1 - ©

àß§Ð®âKt - 2K1 - ©

àß§Ð®âKt - 2K1 - ©

àß§Ð®âKt - 2K1 - ©

31

àß§Ð®âKt - 2K1 - ©

àß§Ð®âKt - 2K1 - ©

àß§Ð®âKt - 2K1 - ©

àß§Ð®âKt - 2K1 - ©

32

àß§Ð@âKt - 2K1 - ©

àß§Ð@âKt - 2K1 - ©

àß§Ð@âKt - 2K1 - ©

àß§Ð@âKt - 2K1 - ©

33

àß§Ð@âKt - 2K1 - ©

àß§Ð@âKt - 2K1 - ©

àß§Ð@âKt - 2K1 - ©

àß§Ð@âKt - 2K1 - ©

àß§Ð@âKt - 2K1 - ©

34

àß§Ð@âKt - 2K1 - ©

àß§Ð@âKt - 2K1 - ©

àß§Ð@âKt - 2K1 - ©

àß§Ð@âKt - 2K1 - ©

àß§Ð@âKt - 2K1 - ©

àß§Ð@âKt - 2K1 - ©

35

àß§Ð@âKt - 2K1 - ©

àß§Ð@âKt - 2K1 - ©

àß§Ð@âKt - 2K1 - ©

àß§Ð@âKt - 2K1 - ©

36

àß§Ð@âKt - 2K1 - ©

àß§Ð@âKt - 2K1 - ©

àß§Ð@âKt - 2K1 - ©

àß§Ð@âKt - 2K1 - ©

àß§Ð@âKt - 2K1 - ©

37

àß§Ð@âKt - 2K1 - ©

àß§Ð@âKt - 2K1 - ©

àß§Ð@âKt - 2K1 - ©

àß§Ð@âKt - 2K1 - ©

àß§Ð@âKt - 2K1 - ©

àß§Ð@âKt - 2K1 - ©

38

àß§Ð@àKt - 2K1 - ©

àß§Ð@àKt - 2K1 - ©

àß§Ð@àKt - 2K1 - ©

àß§Ð@àKt - 2K1 - ©

àß§Ð@àKt - 2K1 - ©

àß§Ð@àKt - 2K1 - ©

39

àß§Ð@àKt - 2K1 - ©

àß§Ð@àKt - 2K1 - ©

àß§Ð@àKt - 2K1 - ©

àß§Ð@àKt - 2K1 - ©

àß§Ð@àKt - 2K1 - ©

40

àß§Ð@âKt - 2K1 - ©

àß§Ð@âKt - 2K1 - ©

àß§Ð@âKt - 2K1 - ©

àß§Ð@âKt - 2K1 - ©

àß§Ð@âKt - 2K1 - ©

41

àß§Ð@âKt - 2K1 - ©

àß§Ð@âKt - 2K1 - ©

àß§Ð@âKt - 2K1 - ©

àß§Ð@âKt - 2K1 - ©

àß§Ð@âKt - 2K1 - ©

42

àß§Ð@àKt - 2K1 - ©

àß§Ð@àKt - 2K1 - ©

àß§Ð@àKt - 2K1 - ©

àß§Ð@àKt - 2K1 - ©

àß§Ð@àKt - 2K1 - ©

àß§Ð@àKt - 2K1 - ©

Detailed description of measure 42: The score consists of six staves. The top three staves are in treble clef, and the bottom three are in bass clef. The first staff has a whole rest followed by a quarter note G4. The second staff has a quarter note G4, a quarter note A4, and a quarter note B4. The third staff has a quarter note G4, a quarter note A4, and a quarter note B4. The fourth staff is a guitar staff with a double bar line, followed by a series of notes and rests, including a note with an 'x' above it. The fifth staff has a quarter note G4, a quarter note A4, and a quarter note B4. The sixth staff has a quarter note G4, a quarter note A4, and a quarter note B4.

43

àß§Ð@àKt - 2K1 - ©

àß§Ð@àKt - 2K1 - ©

àß§Ð@àKt - 2K1 - ©

àß§Ð@àKt - 2K1 - ©

àß§Ð@àKt - 2K1 - ©

Detailed description of measure 43: The score consists of six staves. The top three staves are in treble clef, and the bottom three are in bass clef. The first staff has a quarter note G4, a quarter note A4, and a quarter note B4. The second staff has a quarter note G4, a quarter note A4, and a quarter note B4. The third staff has a quarter note G4, a quarter note A4, and a quarter note B4. The fourth staff is a guitar staff with a double bar line, followed by a series of notes and rests, including a note with an 'x' above it. The fifth staff has a quarter note G4, a quarter note A4, and a quarter note B4. The sixth staff has a quarter note G4, a quarter note A4, and a quarter note B4.

46

àß§Ð@àKt - 2K1 - ©

àß§Ð@àKt - 2K1 - ©

àß§Ð@àKt - 2K1 - ©

àß§Ð@àKt - 2K1 - ©

àß§Ð@àKt - 2K1 - ©

àß§Ð@àKt - 2K1 - ©

Detailed description of measure 46: The score consists of six staves. The first three staves are in treble clef. The fourth staff is in guitar clef (C-clef on the second line). The fifth staff is in bass clef. The sixth staff is a grand staff (treble and bass clefs). The notation includes various note values, rests, and symbols such as 'x' and 'z' which likely represent specific guitar techniques or effects. The measure number '46' is written above the first staff.

47

àß§Ð@àKt - 2K1 - ©

àß§Ð@àKt - 2K1 - ©

àß§Ð@àKt - 2K1 - ©

àß§Ð@àKt - 2K1 - ©

àß§Ð@àKt - 2K1 - ©

Detailed description of measure 47: The score consists of six staves, similar in layout to measure 46. The notation continues with various musical symbols and guitar-specific markings. The measure number '47' is written above the first staff.

48

àß§Ð@âKt - 2K1 - ©

àß§Ð@âKt - 2K1 - ©

àß§Ð@âKt - 2K1 - ©

àß§Ð@âKt - 2K1 - ©

àß§Ð@âKt - 2K1 - ©

49

àß§Ð@âKt - 2K1 - ©

àß§Ð@âKt - 2K1 - ©

àß§Ð@âKt - 2K1 - ©

àß§Ð@âKt - 2K1 - ©

àß§Ð@âKt - 2K1 - ©

50

àß§Ð®àKt - 2K1 - ©

àß§Ð®àKt - 2K1 - ©

àß§Ð®àKt - 2K1 - ©

àß§Ð®àKt - 2K1 - ©

àß§Ð®àKt - 2K1 - ©

51

àß§Ð®àKt - 2K1 - ©

àß§Ð®àKt - 2K1 - ©

àß§Ð®àKt - 2K1 - ©

àß§Ð®àKt - 2K1 - ©

52

àß§Ð®àKt - 2K1 - ©

àß§Ð®àKt - 2K1 - ©

àß§Ð®àKt - 2K1 - ©

àß§Ð®àKt - 2K1 - ©

53

àß§Ð®àKt - 2K1 - ©

àß§Ð®àKt - 2K1 - ©

àß§Ð®àKt - 2K1 - ©

àß§Ð®àKt - 2K1 - ©

àß§Ð®àKt - 2K1 - ©

54

àß§Ð®àKt - 2K1 - ©

àß§Ð®àKt - 2K1 - ©

àß§Ð®àKt - 2K1 - ©

àß§Ð®àKt - 2K1 - ©

àß§Ð®àKt - 2K1 - ©

àß§Ð®àKt - 2K1 - ©

55

àß§Ð@âKt - 2K1 - ©

àß§Ð@âKt - 2K1 - ©

àß§Ð@âKt - 2K1 - ©

àß§Ð@âKt - 2K1 - ©

56

àß§Ð@âKt - 2K1 - ©

àß§Ð@âKt - 2K1 - ©

àß§Ð@âKt - 2K1 - ©

àß§Ð@âKt - 2K1 - ©

àß§Ð@âKt - 2K1 - ©

57

àß§Ð@âKt - 2K1 - ©

àß§Ð@âKt - 2K1 - ©

àß§Ð@âKt - 2K1 - ©

àß§Ð@âKt - 2K1 - ©

àß§Ð@âKt - 2K1 - ©

58

àß§Ð®àKt - 2K1 - ©

àß§Ð®àKt - 2K1 - ©

àß§Ð®àKt - 2K1 - ©

àß§Ð®àKt - 2K1 - ©

àß§Ð®àKt - 2K1 - ©

59

àß§Ð®àKt - 2K1 - ©

àß§Ð®àKt - 2K1 - ©

àß§Ð®àKt - 2K1 - ©

àß§Ð®àKt - 2K1 - ©

60

àß§Ð@âKt - 2K1 - ©

àß§Ð@âKt - 2K1 - ©

àß§Ð@âKt - 2K1 - ©

àß§Ð@âKt - 2K1 - ©

61

àß§Ð@âKt - 2K1 - ©

àß§Ð@âKt - 2K1 - ©

àß§Ð@âKt - 2K1 - ©

àß§Ð@âKt - 2K1 - ©

62

àß§Ð@âKt - 2K1 - ©

àß§Ð@âKt - 2K1 - ©

àß§Ð@âKt - 2K1 - ©

àß§Ð@âKt - 2K1 - ©

àß§Ð@âKt - 2K1 - ©

63

àß§Ð@âKt - 2K1 - ©

àß§Ð@âKt - 2K1 - ©

àß§Ð@âKt - 2K1 - ©

àß§Ð@âKt - 2K1 - ©

64

àß§Ð@âKt - 2K1 - ©

àß§Ð@âKt - 2K1 - ©

àß§Ð@âKt - 2K1 - ©

àß§Ð@âKt - 2K1 - ©

àß§Ð@âKt - 2K1 - ©

65

àß§Ð@âKt - 2K1 - ©

àß§Ð@âKt - 2K1 - ©

àß§Ð@âKt - 2K1 - ©

àß§Ð@âKt - 2K1 - ©

àß§Ð@âKt - 2K1 - ©

àß§Ð@âKt - 2K1 - ©

66

àß§Ð@àKt - 2K1 - ©

àß§Ð@àKt - 2K1 - ©

àß§Ð@àKt - 2K1 - ©

àß§Ð@àKt - 2K1 - ©

àß§Ð@àKt - 2K1 - ©

àß§Ð@àKt - 2K1 - ©

Detailed description of measure 66: This system contains six staves. The first staff is a treble clef with a whole rest and a fermata. The second staff is a treble clef with a quarter note, a half note, and a quarter rest. The third staff is a treble clef with a quarter note, a quarter note, a quarter note, and a quarter rest. The fourth staff is a guitar clef with a whole note, a half note, and a quarter note. The fifth staff is a bass clef with a quarter note and a quarter rest. The sixth staff is a treble clef with a quarter note, a quarter note, a quarter note, and a quarter rest.

67

àß§Ð@àKt - 2K1 - ©

àß§Ð@àKt - 2K1 - ©

àß§Ð@àKt - 2K1 - ©

àß§Ð@àKt - 2K1 - ©

àß§Ð@àKt - 2K1 - ©

Detailed description of measure 67: This system contains six staves. The first staff is a treble clef with a quarter note, a half note, and a quarter rest. The second staff is a treble clef with a quarter note, a quarter note, a quarter note, and a quarter rest. The third staff is a guitar clef with a whole note, a half note, and a quarter note. The fourth staff is a bass clef with a quarter note, a quarter note, and a quarter rest. The fifth staff is a treble clef with a quarter note, a quarter note, and a quarter rest.

70

àß§Ð®àKt - 2K1 - ©

àß§Ð®àKt - 2K1 - ©

àß§Ð®àKt - 2K1 - ©

àß§Ð®àKt - 2K1 - ©

àß§Ð®àKt - 2K1 - ©

àß§Ð®àKt - 2K1 - ©

71

àß§Ð®àKt - 2K1 - ©

àß§Ð®àKt - 2K1 - ©

àß§Ð®àKt - 2K1 - ©

àß§Ð®àKt - 2K1 - ©

àß§Ð®àKt - 2K1 - ©

72

àß§Ð@âKt - 2K1 - ©

àß§Ð@âKt - 2K1 - ©

àß§Ð@âKt - 2K1 - ©

àß§Ð@âKt - 2K1 - ©

àß§Ð@âKt - 2K1 - ©

Detailed description of measure 72: The score consists of five staves. The first staff is in treble clef with a common time signature, containing a dotted quarter note followed by a half note with a slur, and then two eighth notes with 'z' symbols. The second staff is in treble clef with a common time signature, containing a sequence of eighth notes and quarter notes, with 'z' symbols under some notes. The third staff is in percussion clef, showing a series of eighth notes and quarter notes, with 'x' symbols above some notes. The fourth staff is in bass clef with a common time signature, containing a dotted quarter note, a half note with a slur, and two eighth notes with 'z' symbols. The fifth staff is in treble clef with a common time signature, containing a sequence of eighth notes and quarter notes, with 'z' symbols under some notes.

73

àß§Ð@âKt - 2K1 - ©

àß§Ð@âKt - 2K1 - ©

àß§Ð@âKt - 2K1 - ©

àß§Ð@âKt - 2K1 - ©

àß§Ð@âKt - 2K1 - ©

Detailed description of measure 73: The score consists of five staves. The first staff is in treble clef with a common time signature, containing a dotted quarter note followed by a half note with a slur and a sharp sign, and then two eighth notes with 'z' symbols. The second staff is in treble clef with a common time signature, containing a sequence of eighth notes and quarter notes, with 'z' symbols under some notes. The third staff is in percussion clef, showing a series of eighth notes and quarter notes, with 'x' symbols above some notes. The fourth staff is in bass clef with a common time signature, containing a dotted quarter note, a half note with a slur, and two eighth notes with 'z' symbols. The fifth staff is in bass clef with a common time signature, containing a sequence of eighth notes and quarter notes, with 'z' symbols under some notes.

74

àß§Ð@âKt - 2K1 - ©

àß§Ð@âKt - 2K1 - ©

àß§Ð@âKt - 2K1 - ©

àß§Ð@âKt - 2K1 - ©

àß§Ð@âKt - 2K1 - ©

àß§Ð@âKt - 2K1 - ©

75

àß§Ð@âKt - 2K1 - ©

àß§Ð@âKt - 2K1 - ©

àß§Ð@âKt - 2K1 - ©

àß§Ð@âKt - 2K1 - ©

àß§Ð@âKt - 2K1 - ©

76

àß§Ð@âKt - 2K1 - ©

àß§Ð@âKt - 2K1 - ©

àß§Ð@âKt - 2K1 - ©

àß§Ð@âKt - 2K1 - ©

àß§Ð@âKt - 2K1 - ©

77

àß§Ð@âKt - 2K1 - ©

àß§Ð@âKt - 2K1 - ©

àß§Ð@âKt - 2K1 - ©

àß§Ð@âKt - 2K1 - ©

àß§Ð@âKt - 2K1 - ©

78

àß§Ð®âKt - 2K1 - ©

àß§Ð®âKt - 2K1 - ©

àß§Ð®âKt - 2K1 - ©

àß§Ð®âKt - 2K1 - ©

àß§Ð®âKt - 2K1 - ©

79

àß§Ð®âKt - 2K1 - ©

àß§Ð®âKt - 2K1 - ©

àß§Ð®âKt - 2K1 - ©

àß§Ð®âKt - 2K1 - ©

80

àß§Ð®áKt - 2K1 - ©

àß§Ð®áKt - 2K1 - ©

àß§Ð®áKt - 2K1 - ©

àß§Ð®áKt - 2K1 - ©

81

àß§Ð®áKt - 2K1 - ©

àß§Ð®áKt - 2K1 - ©

àß§Ð®áKt - 2K1 - ©

àß§Ð®áKt - 2K1 - ©

àß§Ð®áKt - 2K1 - ©

82

àß§Ð®áKt - 2K1 - ©

àß§Ð®áKt - 2K1 - ©

àß§Ð®áKt - 2K1 - ©

àß§Ð®áKt - 2K1 - ©

àß§Ð®áKt - 2K1 - ©

àß§Ð®áKt - 2K1 - ©

83

àß§Ð@âKt - 2K1 - ©

àß§Ð@âKt - 2K1 - ©

àß§Ð@âKt - 2K1 - ©

àß§Ð@âKt - 2K1 - ©

84

àß§Ð@âKt - 2K1 - ©

àß§Ð@âKt - 2K1 - ©

àß§Ð@âKt - 2K1 - ©

àß§Ð@âKt - 2K1 - ©

àß§Ð@âKt - 2K1 - ©

85

àß§Ð@âKt - 2K1 - ©

àß§Ð@âKt - 2K1 - ©

àß§Ð@âKt - 2K1 - ©

àß§Ð@âKt - 2K1 - ©

àß§Ð@âKt - 2K1 - ©

88

àß§Ð@âKt - 2K1 - ©

àß§Ð@âKt - 2K1 - ©

àß§Ð@âKt - 2K1 - ©

àß§Ð@âKt - 2K1 - ©

89

àß§Ð@âKt - 2K1 - ©

àß§Ð@âKt - 2K1 - ©

àß§Ð@âKt - 2K1 - ©

àß§Ð@âKt - 2K1 - ©

90

àß§Ð@âKt - 2K1 - ©

àß§Ð@âKt - 2K1 - ©

àß§Ð@âKt - 2K1 - ©

àß§Ð@âKt - 2K1 - ©

àß§Ð@âKt - 2K1 - ©

91

àß§Ð@âKt - 2K1 - ©

àß§Ð@âKt - 2K1 - ©

àß§Ð@âKt - 2K1 - ©

àß§Ð@âKt - 2K1 - ©

92

àß§Ð@âKt - 2K1 - ©

àß§Ð@âKt - 2K1 - ©

àß§Ð@âKt - 2K1 - ©

àß§Ð@âKt - 2K1 - ©

àß§Ð@âKt - 2K1 - ©

93

àß§Ð@âKt - 2K1 - ©

àß§Ð@âKt - 2K1 - ©

àß§Ð@âKt - 2K1 - ©

àß§Ð@âKt - 2K1 - ©

àß§Ð@âKt - 2K1 - ©

94

àß§Ð@âKt - 2K1 - ©

àß§Ð@âKt - 2K1 - ©

àß§Ð@âKt - 2K1 - ©

àß§Ð@âKt - 2K1 - ©

95

àß§Ð@âKt - 2K1 - ©

àß§Ð@âKt - 2K1 - ©

àß§Ð@âKt - 2K1 - ©

àß§Ð@âKt - 2K1 - ©

96

àß§Ð@âKt - 2K1 - ©

àß§Ð@âKt - 2K1 - ©

àß§Ð@âKt - 2K1 - ©

àß§Ð@âKt - 2K1 - ©

97

àß§Ð@âKt - 2K1 - ©

àß§Ð@âKt - 2K1 - ©

àß§Ð@âKt - 2K1 - ©

àß§Ð@âKt - 2K1 - ©

98

àß§Ð@âKt - 2K1 - ©

àß§Ð@âKt - 2K1 - ©

àß§Ð@âKt - 2K1 - ©

àß§Ð@âKt - 2K1 - ©

àß§Ð@âKt - 2K1 - ©

99

àß§Ð@âKt - 2K1 - ©

àß§Ð@âKt - 2K1 - ©

àß§Ð@âKt - 2K1 - ©

àß§Ð@âKt - 2K1 - ©

àß§Ð@âKt - 2K1 - ©

100

àß§Ð@âKt - 2K1 - ©

àß§Ð@âKt - 2K1 - ©

àß§Ð@âKt - 2K1 - ©

àß§Ð@âKt - 2K1 - ©

101

àß§Ð@âKt - 2K1 - ©

àß§Ð@âKt - 2K1 - ©

àß§Ð@âKt - 2K1 - ©

àß§Ð@âKt - 2K1 - ©

102

àß§Ð@âKt - 2K1 - ©

àß§Ð@âKt - 2K1 - ©

àß§Ð@âKt - 2K1 - ©

àß§Ð@âKt - 2K1 - ©

àß§Ð@âKt - 2K1 - ©

♩ = 104,000015

11

22

31

42

51

62

71

82

90

2

àßÐ®åKt - 2K1 - ©

98

82

86

90

94

98

102

♩ = 104,000015

8

12

15

19

15

37

41

44

47

15

65

69

72

75

♩ = 104,000015

4

6

8

10

12

14

16

18

20

V.S.

42

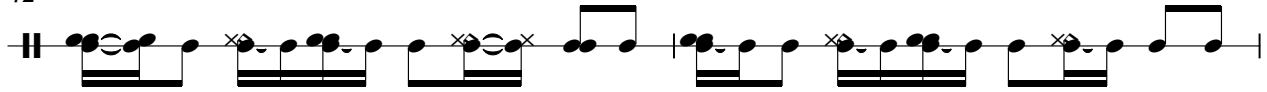

44

46

48

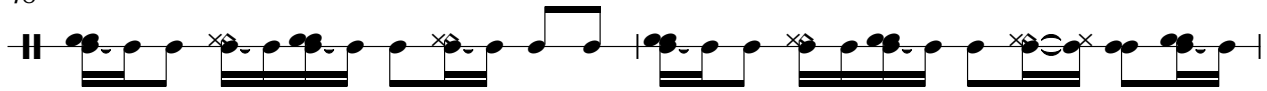

50

52

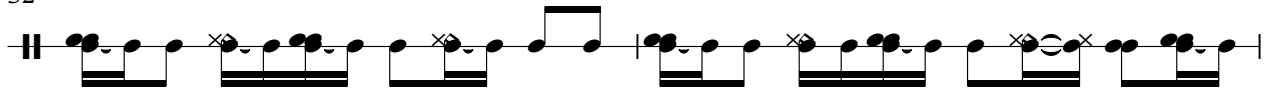

54

56

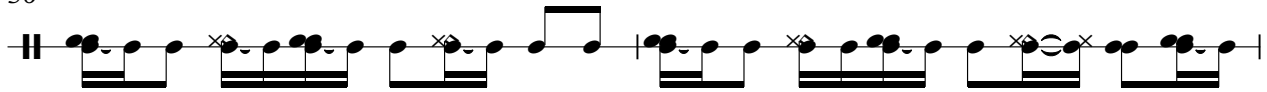

58

60

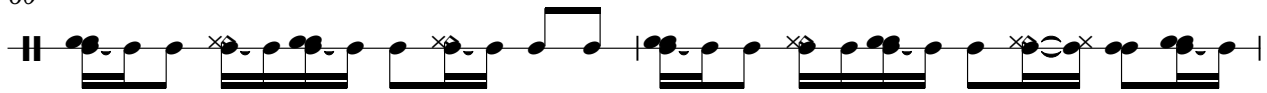

V.S.

62

64

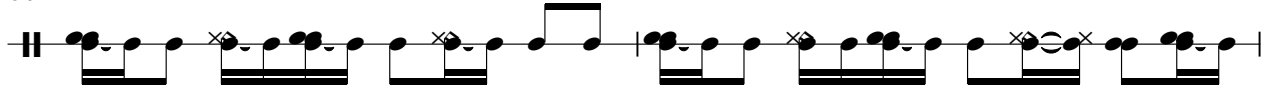

66

68

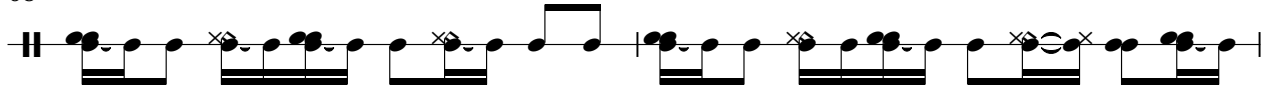

70

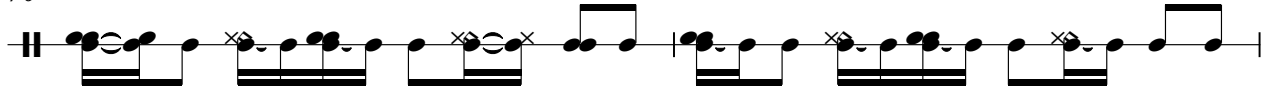

72

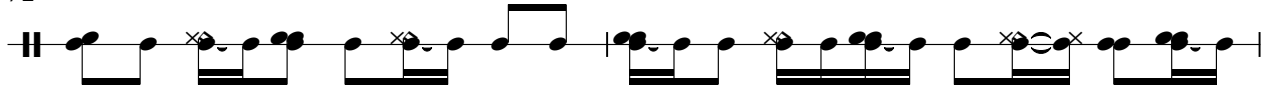

74

76

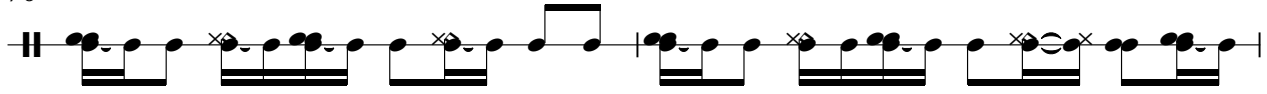

78

80

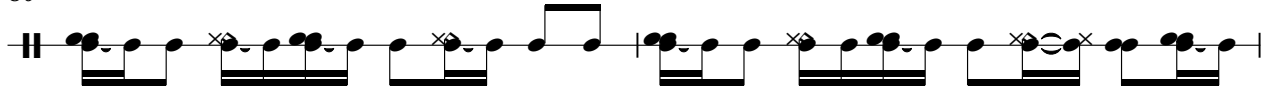

82

84

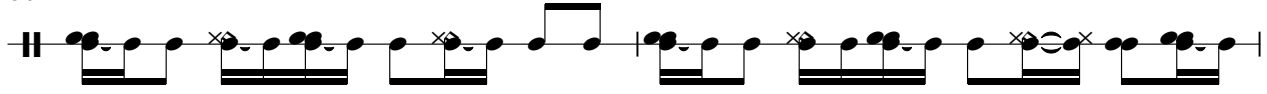

86

88

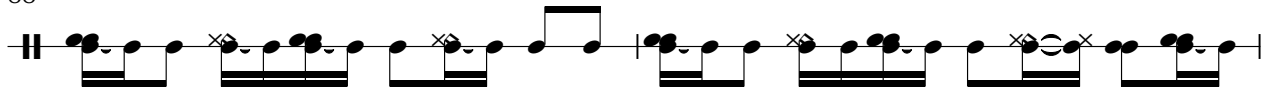

90

92

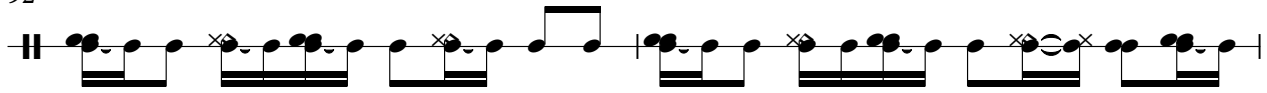

94

96

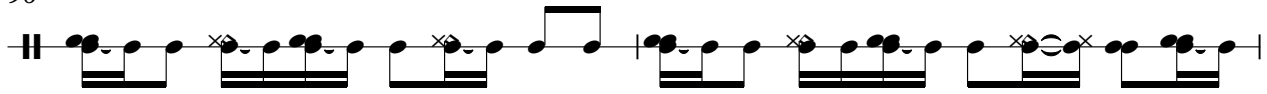

98

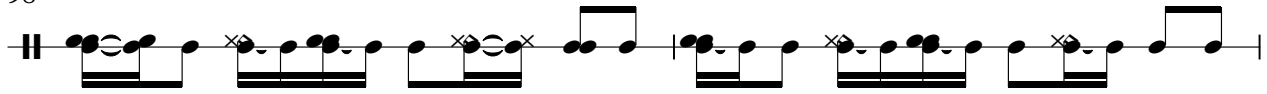

100

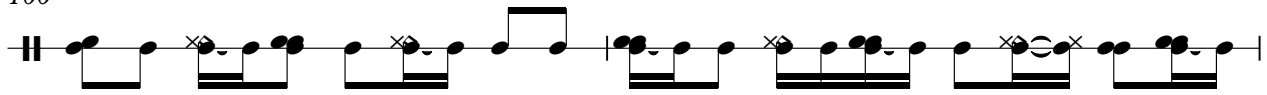

V.S.

102

104

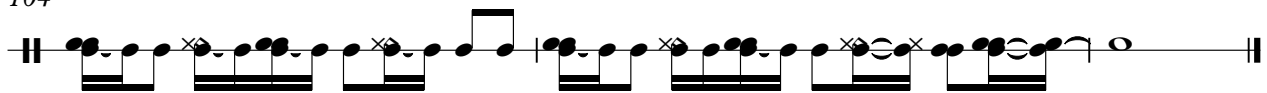

41

45

49

53

57

61

65

69

73

77

81

85

89

93

97

101

104

♩ = 104,000015

5

9

13

17

21

73

77

81

85

89

93

97

101

104
