

0.0"
1.1,00
Daniel

♩ = 120,000000

A tempo marking of ♩ = 120,000000 is present below the Solo (top) staff.

- Perc.:** Continues with hits and a melodic line.

7

Perc.

E. Bass

Tape Smp. Str

Syn. Str.

Solo

Solo

11

Perc.

E. Bass

Tape Smp. Str

Syn. Str.

Solo

Solo

14

Perc. E. Bass Tape Smp. Str. Syn. Str. Solo Solo

17

Perc. Kora E. Bass Tape Smp. Str. Syn. Str. Solo Solo

20

Perc.

Kora

E. Bass

Tape Smp. Str.

Syn. Str.

Solo

Solo

23

Perc.

Kora

E. Bass

Tape Smp. Str.

Syn. Str.

Solo

Solo

26

Perc.

Kora

E. Bass

Tape Smp. Str

Syn. Str.

Solo

Solo

29

Perc.

Kora

E. Bass

Tape Smp. Str

Syn. Str.

Solo

Solo

32

Perc.

Kora

E. Bass

Tape Smp. Str

Syn. Str.

Solo

Solo

34

Perc.

Kora

E. Bass

Tape Smp. Str

Syn. Str.

Solo

Solo

37

Perc.

Kora

E. Bass

Tape Smp. Str

Syn. Str.

Solo

Solo

40

Perc.

Kora

E. Bass

Tape Smp. Str

Syn. Str.

Solo

Solo

43

Perc.

E. Bass

Tape Smp. Str.

Syn. Str.

Solo

Solo

46

Perc.

Kora

E. Bass

Tape Smp. Str.

Syn. Str.

Solo

Solo

48

Perc.

Kora

E. Bass

Tape Smp. Str.

Syn. Str.

Solo

Solo

50

Perc.

E. Bass

Tape Smp. Str.

Syn. Str.

Solo

Solo

53

Perc.

Kora

E. Bass

Tape Smp. Str.

Syn. Str.

Solo

Solo

56

Perc.

Kora

E. Bass

Tape Smp. Str.

Syn. Str.

Solo

Solo

58

61

64

Perc. Kora E. Bass Tape Smp. Str. Syn. Str. Solo Solo

67

Perc. Kora E. Bass Tape Smp. Str. Syn. Str. Solo Solo

70

Perc. Kora E. Bass Tape Smp. Str. Syn. Str. Solo Solo

73

Perc. Kora E. Bass Tape Smp. Str. Syn. Str. Solo Solo

76

Perc. E. Bass Tape Smp. Str. Syn. Str. Solo Solo

79

Perc. Kora E. Bass Tape Smp. Str. Syn. Str. Solo Solo

82

Perc.

Kora

E. Bass

Tape Smp. Str.

Syn. Str.

Solo

Solo

84

Perc.

E. Bass

Tape Smp. Str.

Syn. Str.

Solo

Solo

86

Perc.

E. Bass

Tape Smp. Str

Syn. Str.

Solo

Solo

Percussion

♩ = 120,000000

V.S.

48

52

56

61

66

71

75

79

83

86

Kora

♩ = 120,000000

18

21

24

27

30

33

37

42

5

48

4

53

56

59

63

66

69

74

82

5-string Fretless Electric Bass

♩ = 120,000000

2

9

16

24

32

39

46

54

61

68

V.S.

2

5-string Fretless Electric Bass

74

80

85

Tape Sampler Keyboard [Strings]

♩ = 120,000000

2

10

18

25

34

42

Tape Sampler Keyboard [Strings]

50

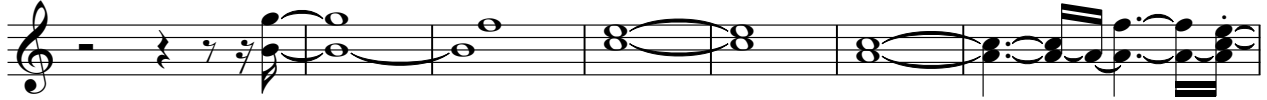

57

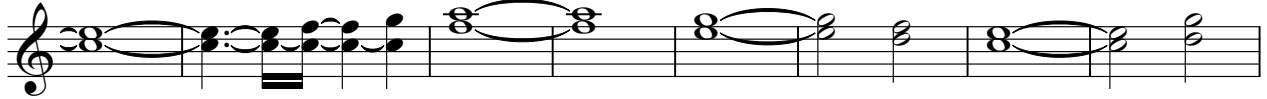

65

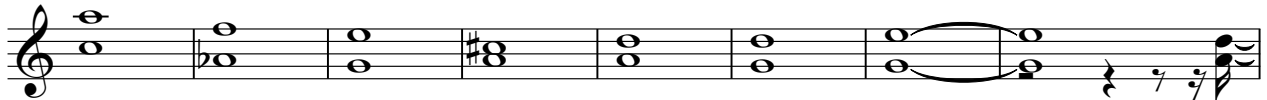

73

82

Synth Strings

♩ = 120,000000

2

10

19

26

34

42

51

58

65

73

V.S.

2

Synth Strings

81

Solo

♩ = 120,000000

7
13
18
23
28
33
38
43
48

V.S.

54

59

65

70

75

81

85

Solo

♩ = 120,000000

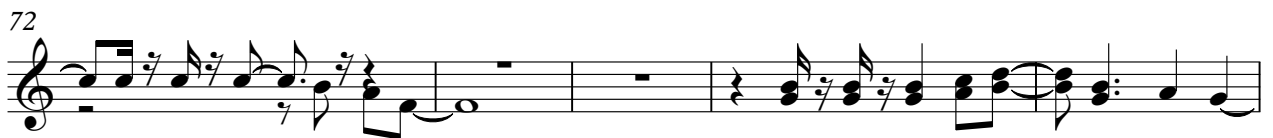
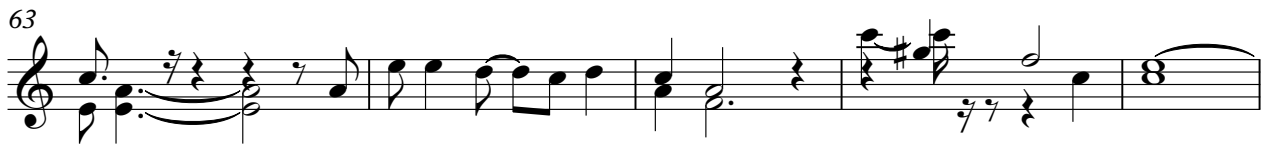

Solo

85

