

Elvin Bishop - Fooled Around And Fell In Love

♩ = 113,000732

FLUTE

SNARE DRUM

DRUM SET

BASS DRUM

CLOSED H.H

STEEL GTR

MUTED GTR

ACOU BASS

♩ = 113,000732

ORGAN 2

A.PIANO 1

5

FLUTE

SNARE DRUM

DRUM SET

BASS DRUM

CLOSED H.H

STEEL GTR

MUTED GTR

ACOU BASS

ORGAN 2

A.PIANO 1

9

FLUTE

SNARE DRUM

DRUM SET

BASS DRUM

CLOSED H.H

STEEL GTR

MUTED GTR

ACOU BASS

ORGAN 2

A.PIANO 1

12

SNARE DRUM

DRUM SET

BASS DRUM

CLOSED H.H

STEEL GTR

MUTED GTR

ACOU BASS

ORGAN 2

A.PIANO 1

15

SNARE DRUM

DRUM SET

BASS DRUM

CLOSED H.H

STEEL GTR

MUTED GTR

ACOU BASS

ORGAN 2

A.PIANO 1

18

SNARE DRUM

DRUM SET

BASS DRUM

CLOSED H.H

STEEL GTR

MUTED GTR

ACOU BASS

ORGAN 2

A.PIANO 1

21

SNARE DRUM

DRUM SET

BASS DRUM

CLOSED H.H

STEEL GTR

MUTED GTR

ACOU BASS

ORGAN 2

A.PIANO 1

24

SNARE DRUM

DRUM SET

BASS DRUM

CLOSED H.H

STEEL GTR

MUTED GTR

ACOU BASS

ORGAN 2

A.PIANO 1

27

FLUTE

SNARE DRUM

DRUM SET

BASS DRUM

CLOSED H.H

STEEL GTR

MUTED GTR

ACOU BASS

CHOIR AAHS

ORGAN 2

A.PIANO 1

30

FLUTE

SNARE DRUM

DRUM SET

BASS DRUM

CLOSED H.H

STEEL GTR

MUTED GTR

ACOU BASS

CHOIR AAHS

ORGAN 2

A.PIANO 1

Detailed description of the musical score: The score is for measures 30, 31, and 32. The Flute part (treble clef, B-flat key signature) has rests in all three measures. The Snare Drum (treble clef) plays a consistent pattern of quarter notes with eighth rests. The Drum Set (treble clef) plays a pattern of eighth notes with eighth rests. The Bass Drum (treble clef) plays a pattern of quarter notes. The Closed H.H. (treble clef) plays a pattern of eighth notes with eighth rests. The Steel Gtr (treble clef) plays a pattern of quarter notes with eighth rests. The Muted Gtr (treble clef) plays a pattern of quarter notes with eighth rests. The Acou Bass (bass clef) plays a pattern of quarter notes. The Choir Aahs (treble clef) plays a pattern of quarter notes. The Organ 2 (treble clef) plays a pattern of quarter notes. The A. Piano 1 (treble clef) plays a pattern of quarter notes.

33

FLUTE

SNARE DRUM

DRUM SET

BASS DRUM

CLOSED H.H

STEEL GTR

MUTED GTR

ACOU BASS

CHOIR AAHS

ORGAN 2

A.PIANO 1

36

FLUTE

SNARE DRUM

DRUM SET

BASS DRUM

CLOSED H.H

STEEL GTR

MUTED GTR

ACOU BASS

CHOIR AAHS

ORGAN 2

A.PIANO 1

39

FLUTE

SNARE DRUM

DRUM SET

BASS DRUM

CLOSED H.H

STEEL GTR

MUTED GTR

ACOU BASS

CHOIR AAHS

ORGAN 2

A.PIANO 1

42

FLUTE

SNARE DRUM

DRUM SET

BASS DRUM

CLOSED H.H

STEEL GTR

MUTED GTR

ACOU BASS

CHOIR AAHS

ORGAN 2

A.PIANO 1

46

SNARE DRUM

DRUM SET

BASS DRUM

CLOSED H.H

STEEL GTR

ACOU BASS

CHOIR AAHS

ORGAN 2

49

SNARE DRUM

DRUM SET

BASS DRUM

CLOSED H.H

STEEL GTR

ACOU BASS

CHOIR AAHS

ORGAN 2

52

SNARE DRUM

DRUM SET

BASS DRUM

CLOSED H.H

STEEL GTR

ACOU BASS

CHOIR AAHS

ORGAN 2

55

SNARE DRUM

DRUM SET

BASS DRUM

CLOSED H.H

STEEL GTR

MUTED GTR

ACOU BASS

ORGAN 2

A.PIANO 1

58

SNARE DRUM

DRUM SET

BASS DRUM

CLOSED H.H

STEEL GTR

MUTED GTR

ACOU BASS

ORGAN 2

A.PIANO 1

61

SNARE DRUM

DRUM SET

BASS DRUM

CLOSED H.H

STEEL GTR

MUTED GTR

ACOU BASS

ORGAN 2

A.PIANO 1

64

FLUTE

SNARE DRUM

DRUM SET

BASS DRUM

CLOSED H.H

STEEL GTR

MUTED GTR

ACOU BASS

ORGAN 2

A.PIANO 1

67

FLUTE

SNARE DRUM

DRUM SET

BASS DRUM

CLOSED H.H

STEEL GTR

MUTED GTR

ACOU BASS

ORGAN 2

A.PIANO 1

70

FLUTE

SNARE DRUM

DRUM SET

BASS DRUM

CLOSED H.H

STEEL GTR

MUTED GTR

ACOU BASS

ORGAN 2

A.PIANO 1

73

SNARE DRUM

DRUM SET

BASS DRUM

CLOSED H.H

STEEL GTR

MUTED GTR

ACOU BASS

ORGAN 2

A.PIANO 1

76

SNARE DRUM

DRUM SET

BASS DRUM

CLOSED H.H

STEEL GTR

MUTED GTR

ACOU BASS

ORGAN 2

A.PIANO 1

Detailed description of the musical score: The score is for page 25, starting at measure 76. It features nine staves. The drum parts (SNARE DRUM, DRUM SET, BASS DRUM, and CLOSED H.H.) are in a 4/4 time signature. The SNARE DRUM part has a consistent pattern of quarter notes with eighth rests. The DRUM SET part includes cymbal patterns. The BASS DRUM part has a steady quarter-note pulse. The CLOSED H.H. part consists of a series of eighth notes marked with 'x'. The STEEL GTR and MUTED GTR parts are in treble clef, with the STEEL GTR playing chords and the MUTED GTR playing a similar pattern with a flat. The ACOU BASS part is in bass clef, playing a melodic line with various intervals and accidentals. The ORGAN 2 part is in treble clef, playing sustained chords. The A.PIANO 1 part is in treble clef, playing a complex melodic line with many accidentals and slurs.

79

FLUTE

SNARE DRUM

DRUM SET

BASS DRUM

CLOSED H.H

STEEL GTR

MUTED GTR

ACOU BASS

CHOIR AAHS

ORGAN 2

A.PIANO 1

82

85

FLUTE

SNARE DRUM

DRUM SET

BASS DRUM

CLOSED H.H

STEEL GTR

MUTED GTR

ACOU BASS

CHOIR AAHS

ORGAN 2

A.PIANO 1

88

FLUTE

SNARE DRUM

DRUM SET

BASS DRUM

CLOSED H.H

STEEL GTR

MUTED GTR

ACOU BASS

CHOIR AAHS

ORGAN 2

A.PIANO 1

91

FLUTE

SNARE DRUM

DRUM SET

BASS DRUM

CLOSED H.H

STEEL GTR

MUTED GTR

ACOU BASS

CHOIR AAHS

ORGAN 2

A.PIANO 1

94

FLUTE

SNARE DRUM

DRUM SET

BASS DRUM

CLOSED H.H

STEEL GTR

MUTED GTR

ACOU BASS

CHOIR AAHS

ORGAN 2

A.PIANO 1

97

FLUTE

SNARE DRUM

DRUM SET

BASS DRUM

CLOSED H.H

STEEL GTR

MUTED GTR

ACOU BASS

CHOIR AAHS

ORGAN 2

A.PIANO 1

Detailed description of the musical score: The score is for measures 97, 98, and 99. The Flute part (treble clef) starts with a whole note chord in measure 97, followed by a half note chord in measure 98, and a whole rest in measure 99. The Snare Drum part (percussion clef) has a rhythmic pattern of quarter notes with eighth rests. The Drum Set part (percussion clef) has a pattern of eighth notes with eighth rests. The Bass Drum part (percussion clef) has a pattern of quarter notes. The Closed H.H. part (percussion clef) has a pattern of eighth notes with eighth rests. The Steel Gtr part (treble clef) has a rhythmic pattern of quarter notes with eighth rests. The Muted Gtr part (treble clef) has a rhythmic pattern of quarter notes with eighth rests. The Acou Bass part (bass clef) has a melodic line of quarter notes. The Choir Aahs part (treble clef) has a whole note chord in measure 97, followed by a half note chord in measure 98, and a quarter note chord in measure 99. The Organ 2 part (treble clef) has a whole note chord in measure 97, followed by a half note chord in measure 98, and a whole note chord in measure 99. The A. Piano 1 part (treble clef) has a melodic line of quarter notes.

100

FLUTE

SNARE DRUM

DRUM SET

BASS DRUM

CLOSED H.H

STEEL GTR

MUTED GTR

ACOU BASS

CHOIR AAHS

ORGAN 2

A.PIANO 1

103

FLUTE

SNARE DRUM

DRUM SET

BASS DRUM

CLOSED H.H

STEEL GTR

MUTED GTR

ACOU BASS

CHOIR AAHS

ORGAN 2

A.PIANO 1

- **FLUTE**: Rests in measures 103 and 104, then plays a melodic phrase in measure 105.
- **SNARE DRUM**: Plays a rhythmic pattern of eighth notes with a snare drum sound.
- **DRUM SET**: Plays a complex rhythmic pattern including snare, hi-hat, and tom sounds.
- **BASS DRUM**: Plays a rhythmic pattern of eighth notes with a bass drum sound.
- **CLOSED H.H**: Plays a rhythmic pattern of eighth notes with a closed hi-hat sound.
- **STEEL GTR**: Plays a melodic line with a steel guitar sound.
- **MUTED GTR**: Plays a melodic line with a muted guitar sound.
- **ACOU BASS**: Plays a melodic line with an acoustic bass sound.
- **CHOIR AAHS**: Provides vocal accompaniment with 'ahh' sounds.
- **ORGAN 2**: Plays a sustained chordal accompaniment.
- **A.PIANO 1**: Plays a melodic line with an acoustic piano sound.

106

FLUTE

SNARE DRUM

DRUM SET

BASS DRUM

CLOSED H.H

STEEL GTR

MUTED GTR

ACOU BASS

CHOIR AAHS

ORGAN 2

A.PIANO 1

109

FLUTE

SNARE DRUM

DRUM SET

BASS DRUM

CLOSED H.H

STEEL GTR

MUTED GTR

ACOU BASS

CHOIR AAHS

ORGAN 2

A.PIANO 1

111

DRUM SET

BASS DRUM

CLOSED H.H

ACOU BASS

CHOIR AAHS

ORGAN 2

A.PIANO 1

FLUTE

Elvin Bishop - Fooled Around And Fell In Love

♩ = 113,000732

2

9 18 2

33 2 2

41 22 2

69 10 2

85 2 2

93 2 2

101 2

107 2 3

SNARE DRUM

Elvin Bishop - Fooled Around And Fell In Love

♩ = 113,000732

7

13

19

25

31

37

43

49

55

V.S.

61

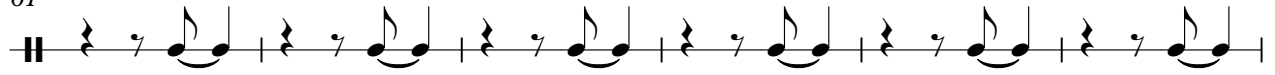

67

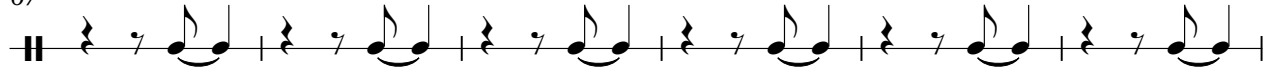

73

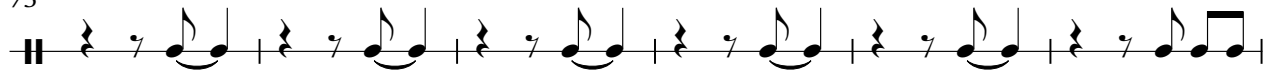

79

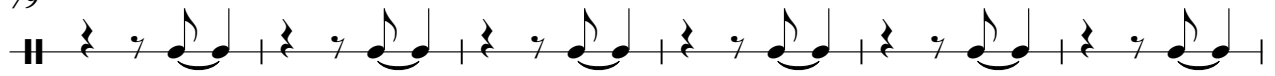

85

91

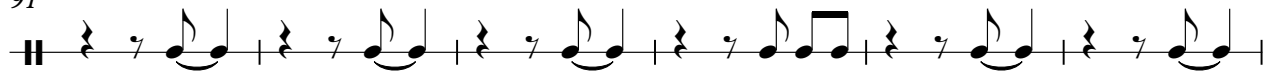

97

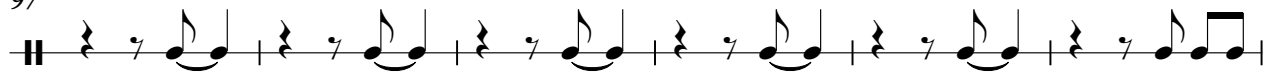

103

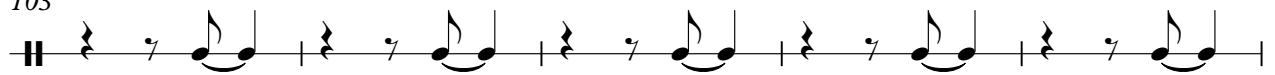

108

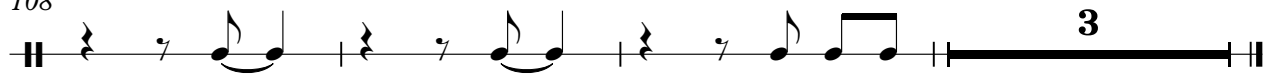

DRUM SET

Elvin Bishop - Fooled Around And Fell In Love

♩ = 113,000732

8

15

22

28

34

40

46

52

58

V.S.

65

72

78

84

90

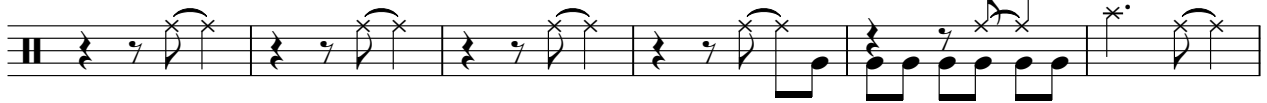

96

102

108

BASS DRUM

Elvin Bishop - Fooled Around And Fell In Love

♩ = 113,000732

2

9

16

23

30

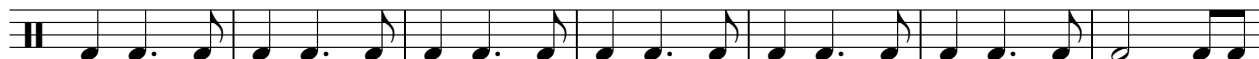

37

44

51

58

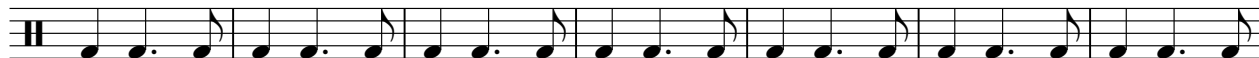

65

V.S.

2

BASS DRUM

72

79

86

93

100

107

CLOSED H.H

Elvin Bishop - Fooled Around And Fell In Love

♩ = 113,000732

7

12

17

22

27

32

38

43

48

V.S.

2

CLOSED H.H

53

58

63

68

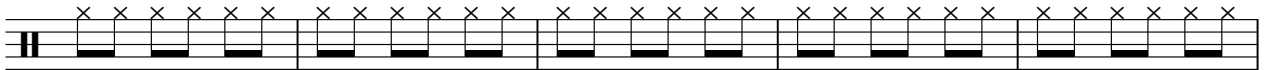

73

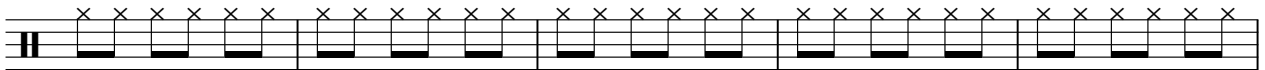

78

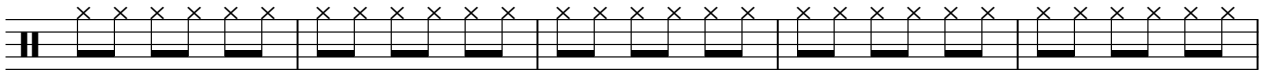

83

89

94

99

CLOSED H.H

104

108

Elvin Bishop - Fooled Around And Fell In Love

STEEL GTR

♩ = 113,000732

2

8

14

21

27

33

40

46

51

56

V.S.

2

STEEL GTR

62

69

75

81

87

94

101

107

MUTED GTR

Elvin Bishop - Fooled Around And Fell In Love

♩ = 113,000732
2

8

14

20

26

32

38

MUTED GTR

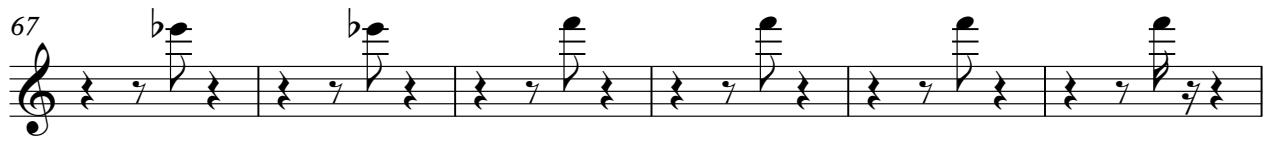
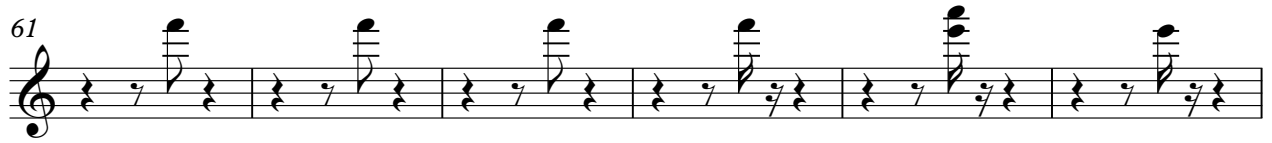

ACOU BASS

Elvin Bishop - Fooled Around And Fell In Love

♩ = 113,000732

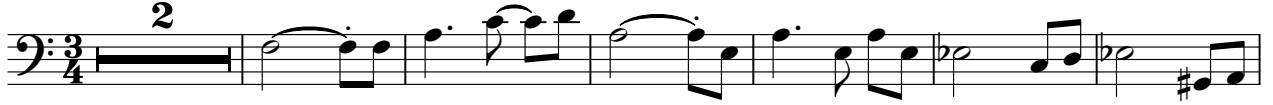

V.S.

70

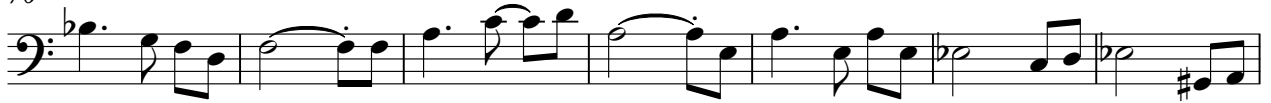

77

84

91

97

103

108

CHOIR AAHS

Elvin Bishop - Fooled Around And Fell In Love

♩ = 113,000732

26

31

37

47

79

86

92

99

106

4

24

ORGAN 2

Elvin Bishop - Fooled Around And Fell In Love

♩ = 113,000732

2

12

23

34

44

55

66

77

88

98

V.S.

106

Elvin Bishop - Fooled Around And Fell In Love

A.PIANO 1

♩ = 113,000732

2

9

14

20

25

29

34

39

12

