

Elvis - All Shook Up 2

♩ = 152,000320

Flute

Percussion

Jazz Guitar

Jazz Guitar

Acoustic Bass

♩ = 152,000320

Lead 3 (Calliope)

4

Perc.

J. Gtr.

J. Gtr.

A. Bass

6

Perc.

J. Gtr.

J. Gtr.

A. Bass

Lead 3

8

Fl.

Perc.

J. Gtr.

J. Gtr.

A. Bass

Lead 3

10

Fl.

Perc.

J. Gtr.

J. Gtr.

A. Bass

Lead 3

12

Fl.

Perc.

J. Gtr.

J. Gtr.

A. Bass

Lead 3

15

Fl.

Perc.

J. Gtr.

J. Gtr.

A. Bass

Lead 3

Downloaded from MusicNotesLib.com Perfect notes and guitar tabs searcher

17

Fl.

Perc.

J. Gtr.

J. Gtr.

A. Bass

Lead 3

19

Fl.

Perc.

J. Gtr.

J. Gtr.

A. Bass

Lead 3

21

Fl.

Perc.

J. Gtr.

J. Gtr.

A. Bass

Lead 3

23

Fl.

Perc.

J. Gtr.

J. Gtr.

A. Bass

Lead 3

25

Fl.

Perc.

J. Gtr.

J. Gtr.

A. Bass

Lead 3

28

Fl.

Perc.

J. Gtr.

J. Gtr.

A. Bass

Lead 3

30

Fl.

Perc.

J. Gtr.

J. Gtr.

A. Bass

Lead 3

32

Perc.

J. Gtr.

J. Gtr.

A. Bass

Lead 3

34

Perc. 

J. Gtr. 

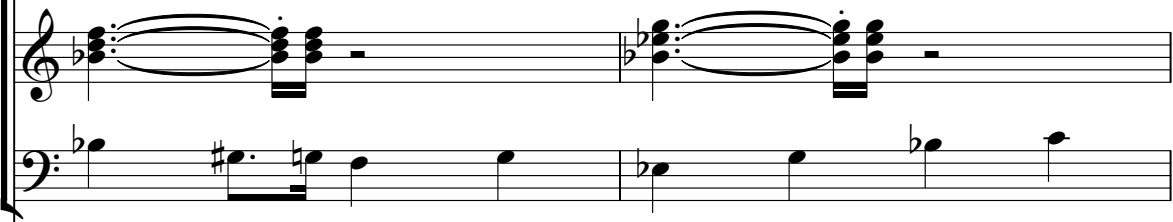
J. Gtr. 

A. Bass 

Lead 3 

36

Perc. 

J. Gtr. 

J. Gtr. 

A. Bass 

Lead 3 

39

Fl.

Perc.

J. Gtr.

J. Gtr.

A. Bass

Lead 3

41

Fl.

Perc.

J. Gtr.

J. Gtr.

A. Bass

Lead 3

43

Fl.

Perc.

J. Gtr.

J. Gtr.

A. Bass

Lead 3

45

Fl.

Perc.

J. Gtr.

J. Gtr.

A. Bass

Lead 3

48

Fl.

Perc.

J. Gtr.

J. Gtr.

A. Bass

Lead 3

50

Fl.

Perc.

J. Gtr.

J. Gtr.

A. Bass

Lead 3

52

Perc.

J. Gtr.

J. Gtr.

A. Bass

Lead 3

54

Perc. 

J. Gtr. 

A. Bass 

Lead 3 

56

Perc. 

J. Gtr. 

A. Bass 

Lead 3 

59

Fl.

Perc.

J. Gtr.

J. Gtr.

A. Bass

Lead 3

Downloaded from MusicNotesLib.com Perfect notes and guitar tabs searcher

61

Fl.

Perc.

J. Gtr.

J. Gtr.

A. Bass

Lead 3

61

62

63

Fl.

Perc.

J. Gtr.

J. Gtr.

A. Bass

Lead 3

Downloaded from MusicNotesLib.com Perfect notes and guitar tabs searcher

65

Fl.

Perc.

J. Gtr.

J. Gtr.

A. Bass

Lead 3

68

Fl.

Perc.

J. Gtr.

J. Gtr.

A. Bass

Lead 3

70

Fl.

Perc.

J. Gtr.

J. Gtr.

A. Bass

Lead 3

72

Fl.

Perc.

J. Gtr.

J. Gtr.

A. Bass

Lead 3

Detailed description of the musical score: The score is for measures 72-75. The Flute (Fl.) part starts with a quarter note, followed by a long slur over a quarter note, a triplet of eighth notes, and another quarter note. The Percussion (Perc.) part has a rhythmic pattern of eighth notes. The two J. Gtr. (Jazz Guitar) parts show chordal accompaniment with a bass line. The A. Bass (Acoustic Bass) part has a simple bass line. The Lead 3 part has a melodic line with a long slur and a triplet of eighth notes. The bottom staff shows a guitar tablature for the Lead 3 part.

73

Fl.

Perc.

J. Gtr.

J. Gtr.

A. Bass

Lead 3

Flute

Elvis - All Shook Up 2

♩ = 152,000320

7

13

17

23

28

40

45

49

60

64

68

72

Percussion

Elvis - All Shook Up 2

♩ = 152,000320

6

10

15

19

23

28

32

35

Percussion

39

43

48

52

56

61

65

70

72

♩ = 152,000320

1

5

8

11

16

19

22

24

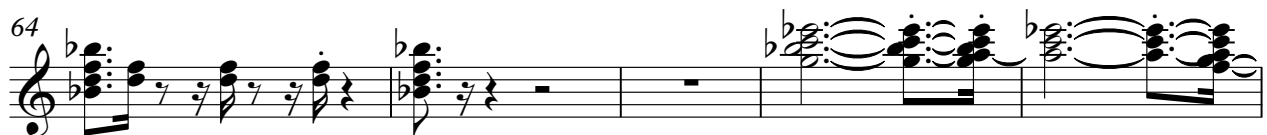

69

72

♩ = 152,000320

1

5

8

11

16

19

22

24

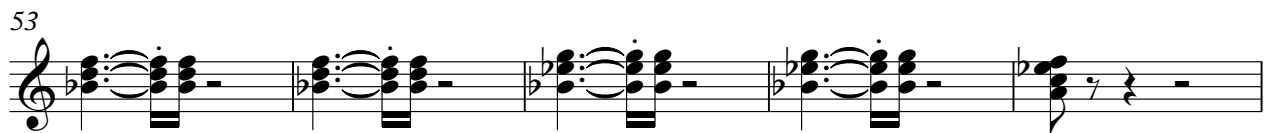

69

72

Elvis - All Shook Up 2

Acoustic Bass

♩ = 152,000320

2

Acoustic Bass

47

53

59

64

70

Elvis - All Shook Up 2

Lead 3 (Calliope)

♩ = 152,000320

5

9

13

17

21

25

29

33

37

41

V.S.

Lead 3 (Calliope)

45

49

53

57

61

65

69

72

Elvis - All Shook Up 2

Solo

♩ = 152,000320

2

5

7

9

11

15

18

21

23

55

59

61

63

67

70

72
