

Elvis - dontbcr

0.0"
1.1,00
Don't Be Cruel

♩ = 175,000076

11

Drums

Voice 1 (Melody)

Voice 2 (Harmony)

Voice 3 (Harmony)

Melody Doubled #1

Bass

Piano

13

Drums

Voice 1 (Melody)

Voice 2 (Harmony)

Voice 3 (Harmony)

Melody Doubled #1

Bass

Piano

15

Drums

Voice 1 (Melody)

Voice 2 (Harmony)

Voice 3 (Harmony)

Melody Doubled #1

Bass

Piano

17

Drums

Voice 1 (Melody)

Voice 2 (Harmony)

Voice 3 (Harmony)

Melody Doubled #1

Bass

Piano

19

Drums

Voice 1 (Melody)

Voice 2 (Harmony)

Voice 3 (Harmony)

Melody Doubled #1

Bass

Piano

21

Drums

Voice 1 (Melody)

Voice 2 (Harmony)

Voice 3 (Harmony)

Melody Doubled #1

Bass

Piano

23

Drums

Voice 1 (Melody)

Voice 2 (Harmony)

Voice 3 (Harmony)

Melody Doubled #1

Bass

Piano

26

Drums

Voice 1 (Melody)

Voice 2 (Harmony)

Voice 3 (Harmony)

Melody Doubled #1

Bass

Piano

28

Drums

Voice 1 (Melody)

Voice 2 (Harmony)

Voice 3 (Harmony)

Melody Doubled #1

Bass

Piano

30

Drums

Voice 1 (Melody)

Voice 2 (Harmony)

Voice 3 (Harmony)

Melody Doubled #1

Bass

Piano

32

Drums

Voice 1 (Melody)

Voice 2 (Harmony)

Voice 3 (Harmony)

Melody Doubled #1

Bass

Piano

34

Drums

Voice 1 (Melody)

Voice 2 (Harmony)

Voice 3 (Harmony)

Melody Doubled #1

Bass

Piano

36

Drums

Voice 1 (Melody)

Voice 2 (Harmony)

Voice 3 (Harmony)

Melody Doubled #1

Bass

Piano

38

Drums

Voice 1 (Melody)

Voice 2 (Harmony)

Voice 3 (Harmony)

Melody Doubled #1

Bass

Piano

40

Drums

Voice 1 (Melody)

Voice 2 (Harmony)

Voice 3 (Harmony)

Melody Doubled #1

Bass

Piano

42

Drums

Voice 1 (Melody)

Voice 2 (Harmony)

Voice 3 (Harmony)

Melody Doubled #1

Bass

Piano

44

Drums

Voice 1 (Melody)

Voice 2 (Harmony)

Voice 3 (Harmony)

Melody Doubled #1

Bass

Piano

46

Drums

Voice 1 (Melody)

Voice 2 (Harmony)

Voice 3 (Harmony)

Melody Doubled #1

Bass

Piano

48

Drums

Voice 1 (Melody)

Voice 2 (Harmony)

Voice 3 (Harmony)

Melody Doubled #1

Bass

Piano

6 6 11

3

50

Drums

Voice 1 (Melody)

Voice 2 (Harmony)

Voice 3 (Harmony)

Melody Doubled #1

Bass

Piano

||

52

Drums

Voice 1 (Melody)

Voice 2 (Harmony)

Voice 3 (Harmony)

Melody Doubled #1

Bass

Piano

54

Drums

Voice 1 (Melody)

Voice 2 (Harmony)

Voice 3 (Harmony)

Melody Doubled #1

Bass

Piano

56 13

Drums

Voice 1 (Melody)

Voice 2 (Harmony)

Voice 3 (Harmony)

Melody Doubled #1

Bass

Piano

58

Drums

Voice 1 (Melody)

Voice 2 (Harmony)

Voice 3 (Harmony)

Melody Doubled #1

Bass

Piano

60

Drums

Voice 1 (Melody)

Voice 2 (Harmony)

Voice 3 (Harmony)

Melody Doubled #1

Bass

Piano

62

Drums

Voice 1 (Melody)

Voice 2 (Harmony)

Voice 3 (Harmony)

Melody Doubled #1

Bass

Piano

64

Drums

Voice 1 (Melody)

Voice 2 (Harmony)

Voice 3 (Harmony)

Melody Doubled #1

Bass

Piano

66

Drums

Voice 1 (Melody)

Voice 2 (Harmony)

Voice 3 (Harmony)

Melody Doubled #1

Bass

Piano

68

Drums

Voice 1 (Melody)

Voice 2 (Harmony)

Voice 3 (Harmony)

Melody Doubled #1

Bass

Piano

70

Drums

Voice 1 (Melody)

Voice 2 (Harmony)

Voice 3 (Harmony)

Melody Doubled #1

Bass

Piano

72 17

Drums

Voice 1 (Melody)

Voice 2 (Harmony)

Voice 3 (Harmony)

Melody Doubled #1

Bass

Piano

74

Drums

Voice 1 (Melody)

Voice 2 (Harmony)

Voice 3 (Harmony)

Melody Doubled #1

Bass

Piano

76

Drums

Voice 1 (Melody)

Voice 2 (Harmony)

Voice 3 (Harmony)

Melody Doubled #1

Bass

Piano

78

Drums

Voice 1 (Melody)

Voice 2 (Harmony)

Voice 3 (Harmony)

Melody Doubled #1

Bass

Piano

80

Drums

Voice 1 (Melody)

Voice 2 (Harmony)

Voice 3 (Harmony)

Melody Doubled #1

Bass

Piano

83

Drums

Voice 1 (Melody)

Voice 2 (Harmony)

Voice 3 (Harmony)

Melody Doubled #1

Bass

Piano

85

Drums

Voice 1 (Melody)

Voice 2 (Harmony)

Voice 3 (Harmony)

Melody Doubled #1

Bass

Piano

87

Drums

Voice 1 (Melody)

Voice 2 (Harmony)

Voice 3 (Harmony)

Melody Doubled #1

Bass

Piano

89 21

Drums

Voice 1 (Melody)

Voice 2 (Harmony)

Voice 3 (Harmony)

Melody Doubled #1

Bass

Piano

91

Drums

Voice 1 (Melody)

Voice 2 (Harmony)

Voice 3 (Harmony)

Melody Doubled #1

Bass

Piano

93

Drums

Voice 1 (Melody)

Voice 2 (Harmony)

Voice 3 (Harmony)

Melody Doubled #1

Bass

Piano

96

Drums

Voice 1 (Melody)

Voice 2 (Harmony)

Voice 3 (Harmony)

Melody Doubled #1

Bass

Piano

98

Drums

Voice 1 (Melody)

Voice 2 (Harmony)

Voice 3 (Harmony)

Melody Doubled #1

Bass

Piano

6 6 23

3

100

Drums

Voice 1 (Melody)

Voice 2 (Harmony)

Voice 3 (Harmony)

Melody Doubled #1

Bass

Piano

6 6 6 6

3

102

Drums

Voice 1 (Melody)

Voice 2 (Harmony)

Voice 3 (Harmony)

Melody Doubled #1

Bass

Piano

104

Drums

Voice 1 (Melody)

Voice 2 (Harmony)

Voice 3 (Harmony)

Melody Doubled #1

Bass

Piano

106

Drums

6 6 3 3

Bass

Piano

Drums

Elvis - dontbcr

♩ = 175,000076

2

5

9

12

15

18

21

24

27

30

V.S.

Drums

Drums

V.S.

Drums

86 6 6 6 6

88 6 6 6 6

90 6 6 6 6 3

92

95 6 6 3

98 6 6 3

100 6 6 6 6

102 6 6 6 6

104 6 6 6 6 6

106 6 6 3 3

Voice 1 (Melody)

Elvis - dontbcr

♩ = 175,000076
10

15

21

27

33

39

45

51

57

63

V.S.

2

Voice 1 (Melody)

69

75

81

87

93

99

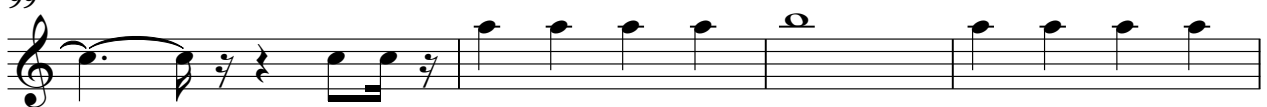

103

3

Elvis - dontbcr

Voice 2 (Harmony)

♩ = 175,000076
10

15

21

26

32

38

44

49

55

61

V.S.

Voice 3 (Harmony)

Elvis - dontbcr

♩ = 175,000076
10

15

21

27

33

39

45

51

57

63

V.S.

69

75

81

87

93

99

103

3

Elvis - dontbcr

Melody Doubled #1

♩ = 175,000076

10

15

21

27

33

39

45

51

57

63

V.S.

Melody Doubled #1

69

75

81

87

93

99

103

Elvis - dontbcr

Bass

♩ = 175,000076

3

7

11

16

20

24

28

32

36

39

42

46

50

54

58

63

67

71

75

79

Piano

Elvis - dontbcr

♩ = 175,000076

11

11

3

14

3

16

3

18

20

22

24

27

30

32

35

39

42

44

46

48

50

52

54

56

59

62

64

67

69

72

75

78

79

82

84

87

90

93

96

98

101

104

106
