

Elvis - Don`T Be Cruel

♩ = 167,000198

Melody

Drums

Piano

♩ = 167,000198

Guitar

Bass

Voice

4

Melody
Drums
Piano
Guitar
Bass

6

Melody
Drums
Piano
Bass
Voice

8

Melody

Drums

Piano

Bass

Voice

10

Melody

Drums

Piano

Bass

Voice

12

Melody

Drums

Piano

Bass

Voice

14

Melody

Drums

Piano

Bass

Voice

16

Melody

Drums

Piano

Bass

Voice

18

Melody

Drums

Piano

Bass

Voice

20

Melody

Drums

Piano

Bass

Voice

22

Melody

Drums

Piano

Bass

Voice

24

Melody

Drums

Piano

Bass

Voice

26

Melody

Drums

Piano

Bass

Voice

28

Melody

Drums

Piano

Bass

Voice

30

Melody

Drums

Piano

Bass

Voice

32

Melody

Drums

Piano

Bass

Voice

34

Melody

Drums

Piano

Bass

36

Melody

Drums

Piano

Bass

Voice

3

38

Melody

Drums

Piano

Bass

Voice

40

Melody

Drums

Piano

Bass

Voice

42

Melody

Drums

Piano

Bass

Voice

44

Melody

Drums

Piano

Bass

Voice

46

Melody

Drums

Piano

Bass

Voice

48

Melody

Drums

Piano

Bass

Voice

50

Melody

Drums

Piano

Bass

Voice

52

Melody

Drums

Piano

Bass

54

Melody

Drums

Piano

Bass

Voice

56

Melody

Drums

Piano

Bass

Voice

58

Melody

Drums

Piano

Bass

Voice

60

Melody

Drums

Piano

Bass

Voice

62

Melody

Drums

Piano

Bass

Voice

64

Melody

Drums

Piano

Bass

Voice

66

Melody

Drums

Piano

Bass

Voice

68

Melody

Drums

Piano

Bass

Voice

70

Melody

Drums

Piano

Bass

Voice

73

Melody

Drums

Piano

Bass

Voice

75

Melody

Drums

Piano

Bass

Voice

77

Melody

Drums

Piano

Bass

Voice

79

Melody

Drums

Piano

Bass

Voice

81

Melody

Drums

Piano

Bass

Voice

83

Melody

Drums

Piano

Bass

Voice

Drums

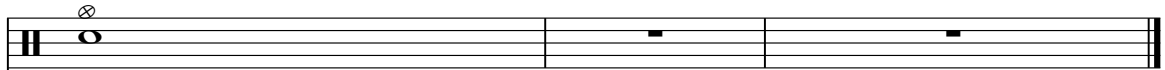

Piano

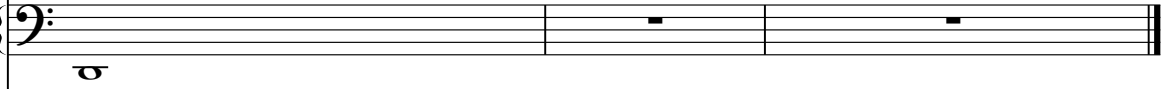

Guitar

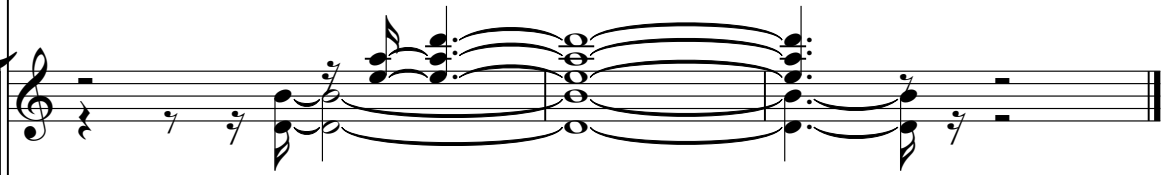

Bass

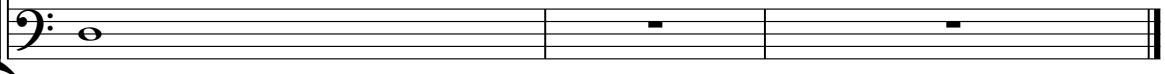

Elvis - Don`T Be Cruel

Melody

♩ = 167,000198

4

9

14

19

23

28

33

37

3

41

46

V.S.

51

56

61

66

71

77

81

Elvis - Don`T Be Cruel

Drums

♩ = 167,000198

4/4

6

11

16

21

26

31

36

41

46

V.S.

Drums

51

51

56

56

61

61

66

66

71

71

76

76

81

81

84

84

2

Piano

Elvis - Don`T Be Cruel

♩ = 167,000198

4

7

10

13

16

V.S.

19

22

25

28

31

34

37

40

43

46

49

52

V.S.

55

58

61

64

67

70

73

76

79

82

84

Guitar

Elvis - Don`T Be Cruel

♩ = 167,000198

5 79

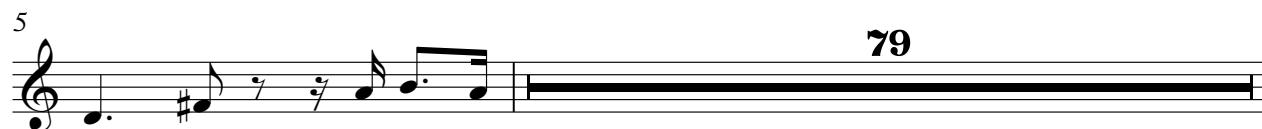

85

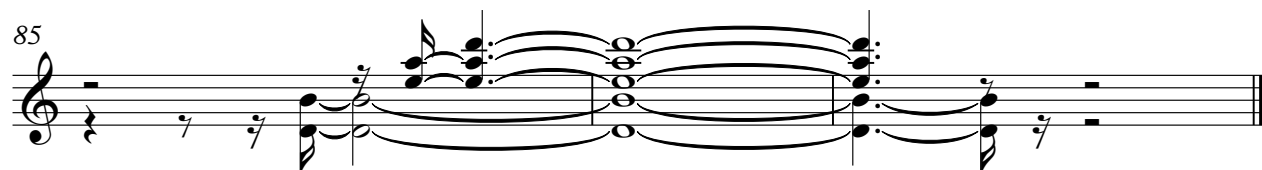

Elvis - Don`T Be Cruel

Bass

♩ = 167,000198

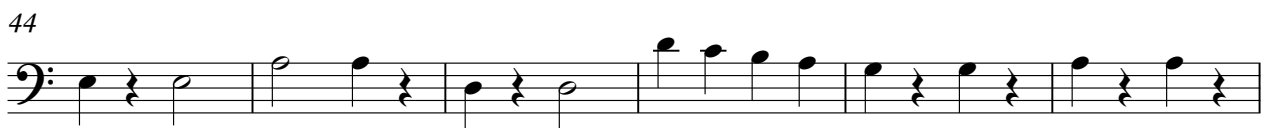

V.S.

2

Bass

62

68

74

80

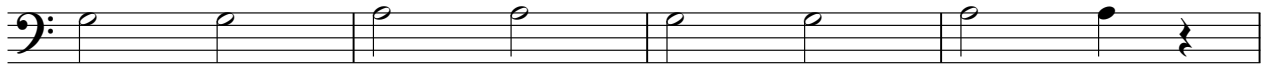

84

2

Elvis - Don`T Be Cruel

Voice

♩ = 167,000198

5

9

13

18

22

26

32

38

42

47

2

54

58

62

69

77

82
