

5

Alto Sax. Perc. J. Gtr. E. Gtr. E. Bass

6

Alto Sax. Perc. J. Gtr. E. Gtr. E. Bass

8

Alto Sax.

Perc.

J. Gtr.

E. Gtr.

E. Bass

Tablature for E. Gtr. (Measures 8-11):

Measure	T	A	B
8	0	5	5
9	0	7	7
10	10	7	7
11	0	7	7

9

Alto Sax.

Perc.

J. Gtr.

E. Gtr.

E. Bass

Tablature for E. Gtr. (Measures 12-15):

Measure	T	A	B
12	6	7	8
13	6	7	8
14	6	7	8
15	6	7	8

12

Alto Sax.

Perc.

J. Gtr.

E. Gtr.

E. Bass

14

Alto Sax.

Perc.

J. Gtr.

E. Gtr.

E. Bass

16

Alto Sax.

Perc.

J. Gtr.

E. Gtr.

E. Bass

T	0	0	0	0	3	3	0	0
A	2	2	2	2	4	4	2	2
B	2	2	2	2	5	5	2	2
	0	0	0	0	0	0	0	0

18

Alto Sax.

Perc.

J. Gtr.

E. Gtr.

E. Bass

T	2	2	2	2	0	0	0	5	5	5
A	3	3	3	3	7	7	7	7	7	7
B	0	0	0	0	12	12	12	0	0	0
	0	0	0	0	15	15	15	0	0	0

20

Alto Sax.

Perc.

J. Gtr.

E. Gtr.

E. Bass

22

Alto Sax.

Perc.

J. Gtr.

E. Gtr.

E. Bass

24

Perc.

J. Gtr.

E. Gtr.

E. Bass

26

Perc.

J. Gtr.

E. Gtr.
T
A
B

E. Bass

27

Perc.

J. Gtr.

E. Gtr.
T
A
B

E. Bass

28

Perc.

J. Gtr.

E. Gtr.
T
A
B

E. Bass

29

Alto Sax.

Perc.

J. Gtr.

E. Gtr.

E. Bass

0 0 10 0 10 10 0

5 5 5 5

30

Alto Sax.

Perc.

J. Gtr.

E. Gtr.

E. Bass

2 3 4 3 4 4

31

Alto Sax.

Perc.

J. Gtr.

E. Gtr.
T A B

E. Bass

32

Alto Sax.

Perc.

J. Gtr.

E. Gtr.
T A B

E. Bass

33

Alto Sax.

Perc.

J. Gtr.

E. Gtr.
T
A
B

E. Bass

3 5 5 5 3 5 5 5 3 5 5 5 3 5 5

34

Alto Sax.

Perc.

J. Gtr.

E. Gtr.
T
A
B

E. Bass

5 7 7 5 7 7 7 8 2 0 3

0 0 10 0 10 10 0

5 5 5 5

35

Alto Sax.

Perc.

J. Gtr.

E. Gtr.

E. Bass

36

Alto Sax.

Perc.

J. Gtr.

E. Gtr.

E. Bass

37

Alto Sax.

Perc.

J. Gtr.

E. Gtr.
TAB

E. Bass

38

Alto Sax.

Perc.

J. Gtr.

E. Gtr.
TAB

E. Bass

40

Alto Sax.

Perc.

J. Gtr.

E. Gtr.
T
A
B

E. Bass

42

Alto Sax.

Perc.

J. Gtr.

E. Gtr.
T
A
B

E. Bass

48

Alto Sax.

Perc.

J. Gtr.

E. Gtr.
T
A
B

E. Bass

50

Alto Sax.

Perc.

J. Gtr.

E. Gtr.
T
A
B

E. Bass

Alto Saxophone

Elvis - Don`T Cry Daddy

♩ = 80,000000

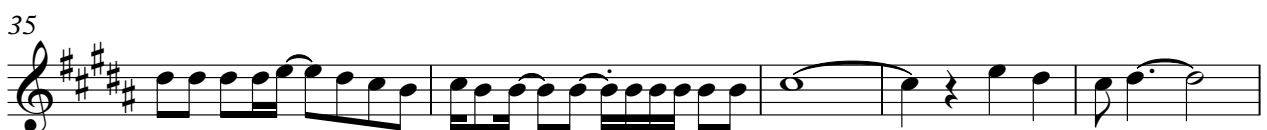

V.S.

2

Alto Saxophone

48

52

Elvis - Don`T Cry Daddy

Percussion

♩ = 80,000000

4

6

8

10

12

14

16

18

20

V.S.

Percussion

Percussion

42

44

46

48

50

52

54

♩ = 80,000000

2

4

6

8

10

11

13

16

19

23

V.S.

25

27

29

31

33

35

37

39

42

45

48

50

53

Elvis - Don`T Cry Daddy

7-string Electric Guitar

♩ = 80,000000

2

E	5	5	5	5	5	6	6	6	6	2	7	7	7	7	0	3
B	7	7	7	7	7	7	7	7	7	4	8	8	8	8		
A	7	7	7	7	7	8	8	8	8		9	9	9	9		
D	[Bar]				7	8	8	8	8		9	9	9	9		
G																
B																
E																
A		5	5	5		2	2	2	2		3	3	3	3		

6

E	5	5	5	5	7	3	3	3	3	3	5	5	5	0	2	0
B	7	7	7	7	8	5	5	5	5	5	7	7	7			3
A	7	0	7	0	7	0	5	5	5	5	0	0	10	0	10	10
D							3	5	3	5	5	5	5	3		
G																
B																
E																
A							3	3	3	3	5	5	5	5		

9

E	6	6	6	6	6	7	7	7	7	7	0	0	0	3	0	
B	7	7	7	7	7	8	8	8	8	8	8	8	8	3	0	
A	8	8	8	8	8	9	9	9	9	9	3	3	3	3		
D																
G																
B																
E																
A		2	2	2	2	3	3	3	3	3	3	3	3	3		

12

E	0	0	0	0	5	5	5	5	5	5	5	5	5	0	0	0
B	2	2	2	2	7	7	7	7	7	7	7	7	7	7	7	7
A	2	2	2	2	7	7	7	7	7	7	7	7	7	7	7	7
D	0	0	0	0	0	7	0	0	7	0	0	0	0	0	0	0
G																
B																
E																
A					0	1	0				5	5				

15

E	3	3	3	3	3	0	0	0	0	0	0	0	0	0	0	0
B	4	4	4	4	4	2	2	2	2	2	2	2	2	2	2	2
A	5	5	5	5	5	2	2	2	2	2	2	2	2	2	2	2
D																
G																
B																
E																
A					0											

18

E	2	2	2	2	2	5	5	5	5	5	0	0	0	0	0	0
B	3	3	3	3	3	7	7	7	7	7	2	2	2	2	2	2
A	2	2	2	2	2	7	7	7	7	7	2	2	2	2	2	2
D	0	0	0	12	12	12	0	0	0	7	7	0	0	0	0	0
G																
B																
E																
A							5	5								

21

E	7	7	5	5	0	0	0	0	5	5	5	5	5	5	5	5
B	8	8	7	7	0	0	2	2	7	7	7	7	7	6	6	6
A	9	9	7	7	0	0	2	2	7	7	7	7	7	5	5	5
D																
G																
B																
E																
A																

24

E	3	3	3	3	3	5	5	0	0	0	2	2	2	2	2	2
B	4	4	4	4	4	7	7	1	1	1	3	3	3	3	3	3
A	5	5	5	5	5	7	7	0	0	0	2	2	2	2	2	2
D																
G																
B																
E																
A																

28

E	0	0	0	3	0	5	5	5	0	2	0	2	2	2	2	2
B	8	8	8	3	3	7	7	7	7	7	3	2	2	2	2	2
A	5	5	5	8	8	7	7	7	7	7	0	3	3	3	3	3
D																
G																
B																
E																
A																

31

E	7	7	7	7	5	5	5	5	0	2	3	3	3	3	3	3
B	8	8	8	8	7	7	7	7	7	7	5	5	5	5	5	5
A	9	9	9	9	7	7	7	7	7	7	5	5	5	5	5	5
D																
G																
B																
E																
A																

V.S.

2 34

7-string Electric Guitar

	5	5	5	0	2	0		7	7	7	7	7	7
T	7	7	7				3	8	8	8	8	8	8
A	0	0	10	0	10	10	0	7	7	7	7	7	7
B								9	9	9	9	9	9
	5	5	5			5				3	3		3

37

	3	3	3	3	0	0	0	0	0	0	2	5	5	5	5
T	5	5	5	5	3	2	2	2	2	2	0	2	7	7	7
A	5	5	5	5		2	2	2	2	2			7	7	7
B	3	3	3	3	3	0	0	0	0	0	0	0	7	0	0
	3	3	3	3								5	5		

40

	5	5	5	5	0	3	3	3	0	0	0	0	0	0
T	7	7	7	7		5	5	5		2	2	2	2	2
A	7	7	7	7	0	4	4	4		2	2	2	2	2
B	7	0	7	0	7	5	5	5		0	0	0	0	0
	5	5				0	0	0	2	5	0	0	5	2

43

	3	3	2	2	2	2	2	2	5	5	5	5	5	5
T	4	4	2	2		3	3	3	7	7	7	7	7	7
A	5	5				0	2	4	7	7	0	7	7	7
B						0	0	5	7	7	0	7	7	0
											5			

46

	0	0	0	0	5	7	7	2	2	3	0	5	5	5	5
T	10	10	10	10	6	8	8	2	2	5	2	7	7	7	7
A	12	12	12	12	7	7	7	2	2	4	2	7	7	7	7
B	0	16	0	0	16	9	9	2	5	5	0	7	0	7	0
					3	3	2	0	0	0	0	5	5		

49

	8	8	8	8	5	3	1	5	5	5	5	5	5	7	5	0
T	10	10	10	10				6	6	6	6	6	6	8	7	0
A	3	3	13	3	13	13	3	7	7	7	7	7	7	9	7	0
B	1	1	1	1				1	1	1	1					

52

	0	2	2	2	2	5	5	5	5	5	2	5	5	5	5
T	10	3	3	3	3	7	7	7	7	7		7	7	7	7
A	12	2	2	2	2	7	7	7	7	7		7	7	7	7
B	16					0	0	0	0	0	0	0	0	0	0
						5	5	5	5	5	5	5	5	5	5

Elvis - Don`T Cry Daddy

Electric Bass

♩ = 80,000000

2

6

10

13

17

21

25

28

31

35

V.S.

39

43

47

51

54

