

# Elvis - Fever

$\text{♩} = 136,000153$

\*DRUMS

$\text{♩} = 136,000153$

\*9

This system contains the first two staves of music. The top staff is labeled '\*DRUMS' and the bottom staff is labeled '\*9'. Both staves are in 4/4 time. The tempo is indicated as 136,000153. The drum staff shows a pattern of quarter notes and eighth notes. The bass staff shows a melodic line with quarter and eighth notes.

5

\*DRUMS

\*9

This system contains the next two staves of music. The top staff is labeled '\*DRUMS' and the bottom staff is labeled '\*9'. The drum staff continues the rhythmic pattern from the first system. The bass staff continues the melodic line.

9

\*1

\*DRUMS

\*9

This system contains the next two staves of music. The top staff is labeled '\*1' and the bottom staff is labeled '\*9'. The top staff begins with a treble clef and contains a melodic line with eighth notes. The drum staff continues the rhythmic pattern. The bass staff continues the melodic line.

13

\*1

\*DRUMS

\*9

This system contains the final two staves of music. The top staff is labeled '\*1' and the bottom staff is labeled '\*9'. The top staff continues the melodic line with eighth notes. The drum staff continues the rhythmic pattern. The bass staff continues the melodic line.

16

\*1

\*DRUMS

\*9

19

\*1

\*DRUMS

\*9

22

\*1

\*DRUMS

\*9

26

\*1

\*DRUMS

\*9

30

\*1

\*DRUMS

\*9

33

\*1

\*DRUMS

\*9

36

\*1

\*DRUMS

\*9

40

\*1

\*DRUMS

\*9

44

\*1

\*DRUMS

\*9

47

\*1

\*DRUMS

\*9

51

\*DRUMS

\*9

54

\*1

\*DRUMS

\*9

57

\*1

\*DRUMS

\*9

60

\*1

\*DRUMS

\*9

63

\*1

\*DRUMS

\*9

66

\*1

\*DRUMS

\*9

69

\*1

\*DRUMS

\*9

73

\*1

\*DRUMS

\*9

76

\*1

\*DRUMS

\*9

79

\*1

\*DRUMS

\*9

82

\*1

\*DRUMS

\*9

86

\*1

\*DRUMS

\*9

89

\*1

\*DRUMS

\*9

93

\*1

\*DRUMS

\*9

96

\*1

\*DRUMS

\*9

99

\*1

\*DRUMS

\*9

102

\*1

\*DRUMS

\*9

105

\*1

\*DRUMS

\*9

109

\*1

\*DRUMS

\*9

111

\*1

\*DRUMS

\*9

# Elvis - Fever

\*1

♩ = 136,000153

9

14

17

21

26

31

35

39

44

47

5

97

102

106

110

\*DRUMS

Elvis - Fever

♩ = 136,000153

6

12

18

24

30

36

42

48

54

V.S.

\*DRUMS

60

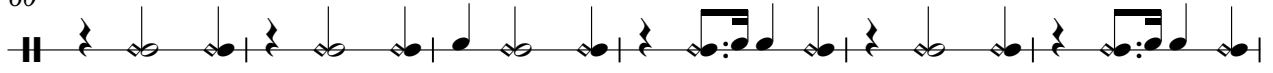

66

72

78

84

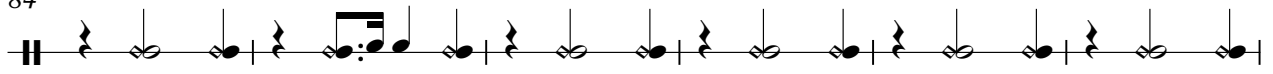

90

96

102

108

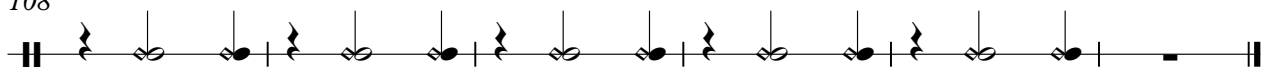

# Elvis - Fever

♩ = 136,000153

Staff 1: Bass clef, 4/4 time signature. Measures 1-6. Includes a whole rest in measure 1 and a sharp sign in measure 5.

7

Staff 2: Bass clef, 4/4 time signature. Measures 7-12. Includes a sharp sign in measure 8.

13

Staff 3: Bass clef, 4/4 time signature. Measures 13-18. Includes a sharp sign in measure 14.

19

Staff 4: Bass clef, 4/4 time signature. Measures 19-24. Includes a sharp sign in measure 20.

25

Staff 5: Bass clef, 4/4 time signature. Measures 25-30. Includes a sharp sign in measure 26.

31

Staff 6: Bass clef, 4/4 time signature. Measures 31-36. Includes a sharp sign in measure 32.

37

Staff 7: Bass clef, 4/4 time signature. Measures 37-42. Includes a sharp sign in measure 38.

43

Staff 8: Bass clef, 4/4 time signature. Measures 43-48. Includes a sharp sign in measure 44.

49

Staff 9: Bass clef, 4/4 time signature. Measures 49-53. Includes a key signature change to B-flat in measure 49.

54

Staff 10: Bass clef, 4/4 time signature. Measures 54-58. Includes a key signature change to B-flat in measure 54.

V.S.

