

Elvis - FEver2

$\text{♩} = 136,001999$

*DRUMS

*9

5

*DRUMS

*9

9

*1

*DRUMS

*9

13

*1

*DRUMS

*9

16

*1

*DRUMS

*9

19

*1

*DRUMS

*9

22

*1

*DRUMS

*9

26

*1

*DRUMS

*9

30

*1

*DRUMS

*9

33

*1

*DRUMS

*9

36

*1

*DRUMS

*9

40

*1

*DRUMS

*9

44

*1

*DRUMS

*9

47

*1

*DRUMS

*9

51

*DRUMS

*9

54

*1

*DRUMS

*9

57

*1

*DRUMS

*9

60

*1

*DRUMS

*9

63

*1

*DRUMS

*9

66

*1

*DRUMS

*9

69

*1

*DRUMS

*9

73

*1

*DRUMS

*9

76

*1

*DRUMS

*9

79

*1

*DRUMS

*9

82

*1

*DRUMS

*9

86

*1

*DRUMS

*9

89

*1

*DRUMS

*9

93

*1

*DRUMS

*9

96

*1

*DRUMS

*9

99

*1

*DRUMS

*9

102

*1

*DRUMS

*9

105

*1

*DRUMS

*9

109

*1

*DRUMS

*9

112

*DRUMS

*9

Elvis - FEver2

*1

♩ = 136,001999

9

14

17

21

26

31

35

39

44

47

5

97

102

106

110

*DRUMS

Elvis - FEver2

♩ = 136,001999

4/4 - [Musical notation for measures 1-5]

6 [Musical notation for measures 6-11]

12 [Musical notation for measures 12-17]

18 [Musical notation for measures 18-23]

24 [Musical notation for measures 24-29]

30 [Musical notation for measures 30-35]

36 [Musical notation for measures 36-41]

42 [Musical notation for measures 42-47]

48 [Musical notation for measures 48-53]

54 [Musical notation for measures 54-59]

V.S.

*DRUMS

60

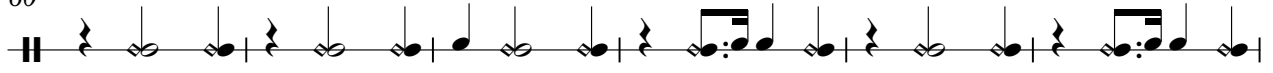

66

72

78

84

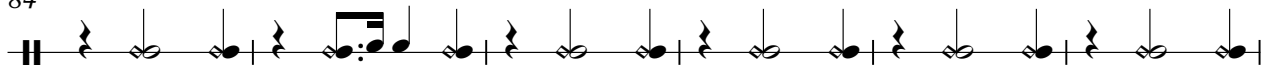

90

96

102

108

60

65

70

75

80

86

92

98

104

109
