

# Elvis - Good Luck Charm2

♩ = 125,000000

Elvis

uh uh huh! uh uh huh! uh uh huh!

Vocal Melody

Drums

Piano

Piano

♩ = 125,000000

Guitar

Bass

♩ = 125,000000

Jordanaires

4

Elvis

Vocal Melody

Drums

Piano

Piano

Guitar

Bass

Jordanaires

Don't want a four leaf clov

7

Elvis

Vocal Melody

Drums

Piano

Piano

Guitar

Bass

Don't want a old horse shoe

10

Elvis

Want your kiss 'cause I just can't miss with a Good luck charm like

Vocal Melody

Drums

Piano

Piano

Guitar

Bass

Jordanaires

13

Elvis

Vocal Melody

Drums

Piano

Piano

Guitar

Bass

Jordanaires

you Come and see my little Good Luck charm Uh uh huh!

16

Elvis

Vocal Melody

Drums

Piano

Piano

Guitar

Bass

Jordanaires

You sweet de light What a good luck charm

19

Elvis

Vocal Melody

Drums

Piano

Piano

Guitar

Bass

Jordanaires

21

Elvis

Vocal Melody

Drums

Piano

Piano

Guitar

Bass

Jordanaires

24

Elvis

Vocal Melody

Drums

Piano

Piano

Guitar

Bass

Don't want a girl with doll hair. Rabbits foot on a string

27

Elvis

Vocal Melody

Drums

Piano

Piano

Guitar

Bass

Jordanaires

Hap pi ness in your warm ca ress. No ro

30

Elvis

Vocal Melody

Drums

Piano

Piano

Guitar

Bass

Jordanaires

bits foot can give Come on and be my fire

33

Elvis

Vocal Melody

Drums

Piano

Piano

Guitar

Bass

Jordanaires

Good Luck charm Uh uh huh! You sweet de light What

36

Elvis

Vocal Melody

Drums

Piano

Piano

Guitar

Bass

Jordanaires

good luck charm Hang in on my arm to have

39

Elvis

Vocal Melody

Drums

Piano

Piano

Guitar

Bass

Jordanaires

night!

42

Elvis

Vocal Melody

Drums

Piano

Piano

Guitar

Bass

Jordanaires

44

Elvis

Vocal Melody

Drums

Piano

Piano

Guitar

Bass

Jordanaires

47

Elvis

Vocal Melody

Drums

Piano

Piano

Guitar

Bass

Jordanaires

49

Elvis

Vocal Melody

Drums

Piano

Piano

Guitar

Bass

52

Elvis

Vocal Melody

Drums

Piano

Piano

Guitar

Bass

Jordanaires

I'll toss a cross the way Love is worth all the

55

Elvis

Vocal Melody

Drums

Piano

Piano

Guitar

Bass

Jordanaires

gold on earth No wonder that I say: Come on and

58

Elvis

Vocal Melody

Drums

Piano

Piano

Guitar

Bass

Jordanaires

my it the Good Luck charm Uh uh huh! You sweet de

61

Elvis

Vocal Melody

Drums

Piano

Piano

Guitar

Bass

Jordanaires

light I want a good luck charm Hang'in on my arm To have

64

Elvis

Vocal Melody

Drums

Piano

Piano

Guitar

Bass

Jordanaires

66

Elvis

Vocal Melody

Drums

Piano

Piano

Guitar

Bass

Jordanaires

69

Elvis

Vocal Melody

Drums

Piano

Piano

Guitar

Bass

Jordanaires

71

Elvis

Vocal Melody

Drums

Piano

Piano

Guitar

Bass

Jordanaires

73

Elvis  
Vocal Melody  
Drums  
Piano  
Piano  
Guitar  
Bass  
Jordanares

night!

75

Elvis  
Vocal Melody  
Drums  
Piano  
Piano  
Guitar  
Bass  
Jordanares

77

Elvis

Vocal Melody

Drums

Piano

Piano

Guitar

Bass

Jordanaires

♩ = 125,000000

5 uh uh huh! uh uh huh! uh uh huh!

9 Don't want a four leaf clover Don't want a old horse shoe

13 Want yourkiss 'cause I just can't miss with a Good luck charm like

17 you Come on and be my lit tle Good Luck charm Uh uh huh! You sweet de  
light I Want a good luck charm Hang'in on my arm To have

20 To hold To night!

24 Don't want a sil ver dol lar Rab bit's foot on a string

28 Hap pi ness in youwarm ca ress No rab bit's foot can give Come on and

32 be my lit tle Good Luck charm Uh uh huh! You sweet de light I Want a

36 good luck charm Hang'in on my arm To have To hold

V.S.

39

To night!

Uh uh huh

42

45

(uh uh huh) Uh uh huh (Uh uh huh) Uh uh huh

48

Uh uh huh (Uh uh huh) Uh uh huh (uh uh huh) Uh to night!

I found a luc ky pen ny

I'd toss a cross the bay

53

Love is worth all the gold on earth No won der that I

57

say: Come on and be my lit tle Good Luck charm Uh uh huh! You sweet de

61

light I want a good luck charm Hang'in on my arm To have

64

To hold To night! Uh uh huh

68

71

(uh uh huh) Uh uh huh (uh uh huh) Uh to night!

Uh uh huh (uh uh huh) Uh uh huh (uh uh huh) Uh to night!

74

77

# Elvis - Good Luck Charm2

## Vocal Melody

♩ = 125,000000

5

10

15

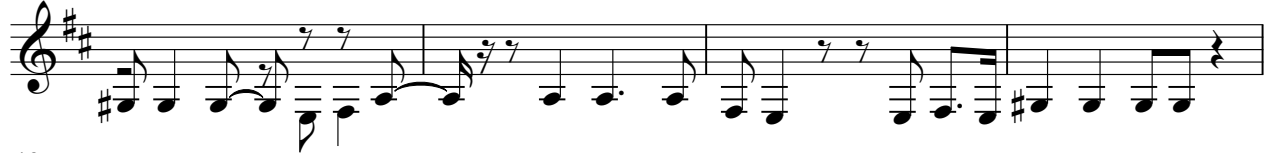

19

23

28

33

37

41

V.S.

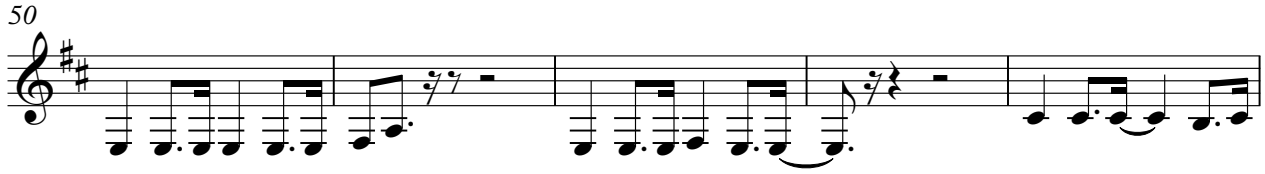

# Elvis - Good Luck Charm2

## Drums

♩ = 125,000000

5

9

13

17

21

25

29

33

37

V.S.

Drums

41

45

49

53

57

61

65

69

73

# Elvis - Good Luck Charm2

Piano

♩ = 125,000000

V.S.

45

47

49

52

55

58

61

64

66

69

71

73

75

77

Piano

Elvis - Good Luck Charm2

♩ = 125,000000

7

13

19

25

31

37

43

49

55

V.S.

61

67

73

76

# Elvis - Good Luck Charm2

Guitar

♩ = 125,000000

6

11

16

20

24

29

34

38

42

V.S.

46

50

55

60

64

68

72

76

# Elvis - Good Luck Charm2

Bass

♩ = 125,000000

V.S.

51

56

61

66

71

75

58

63

67

71

75

77

