

3

Cl.

Bar. Tpt.

Perc.

J. Gtr. *uh uh huh!*

A. Bass

Syn. Voice

Solo

5

Cl.

Bar. Tpt.

Perc.

J. Gtr. *Don't want a four leaf clov*

A. Bass

Solo

7

Cl.

Bar. Tpt.

Perc.

J. Gtr.

A. Bass

Solo

er Don't want a old horse shoe

9

Cl.

Bar. Tpt.

Perc.

J. Gtr.

A. Bass

Syn. Voice

Solo

Want your kiss 'cause I

11

Cl.

Bar. Tpt.

Perc.

just can't miss with a Good luck charm like

J. Gtr.

A. Bass

Syn. Voice

Solo

13

Cl.

Bar. Tpt.

Perc.

J. Gtr.

A. Bass

Syn. Voice

Solo

you Come on and be my lit tle

15

Cl.

Bar. Tpt.

Perc.

Good Luck charm Uh uh huh! You sweet de

J. Gtr.

A. Bass

Syn. Voice

Solo

17

Cl.

Bar. Tpt.

Perc.

light I Want a good luck charm

J. Gtr.

A. Bass

Syn. Voice

Solo

19

Cl.

Bar. Tpt.

Perc.

J. Gtr.

A. Bass

Syn. Voice

Solo

Hang'in on my arm To have To hold

Detailed description of the musical score: The score is for measures 19 and 20. The Clarinet and Baritone Trumpet parts play a melodic line with eighth and quarter notes. The Percussion part features a steady eighth-note pattern with lyrics 'Hang'in on my arm To have To hold' written below. The Jazzy Guitar part has a chordal accompaniment with a triplet of eighth notes in measure 20. The Acoustic Bass part provides a harmonic foundation with a mix of chords and single notes. The Synthesizer Voice part plays a melodic line similar to the brass instruments. The Solo guitar part features a complex rhythmic pattern with many sixteenth notes and includes guitar tablature below the staff.

21

Cl.

Bar. Tpt.

Perc.

J. Gtr.

A. Bass

Syn. Voice

Solo

To night!

23

Cl.

Bar. Tpt.

Perc.

J. Gtr.

A. Bass

Solo

Don't want a sil ver dol

25

Cl.

Bar. Tpt.

Perc.

J. Gtr.

A. Bass

Solo

lar Rab bit's foot on a string

27

Cl.

Bar. Tpt.

Perc.

J. Gtr.

A. Bass

Syn. Voice

Solo

Hap pi ness in your

29

Cl.

Bar. Tpt.

Perc.

warm ca ress No rab bit's foot can

J. Gtr.

A. Bass

Syn. Voice

Solo

31

Cl.

Bar. Tpt.

Perc.

give Come on and be my lit tle

J. Gtr.

A. Bass

Syn. Voice

Solo

33

Cl.

Bar. Tpt.

Perc.

J. Gtr.

A. Bass

Syn. Voice

Solo

Good Luck charm Uh uh huh! You sweet de

35

Cl.

Bar. Tpt.

Perc.

light I Want a good luck charm

J. Gtr.

A. Bass

Syn. Voice

Solo

37

Cl.

Bar. Tpt.

Perc.

J. Gtr.

A. Bass

Syn. Voice

Solo

Hang'in on my arm To have To hold

Detailed description of the musical score: The score is for measures 37-40. The Cl. and Bar. Tpt. parts play a melodic line with notes G4, A4, B4, C5, D5, E5, F5, G5, A5, B5, C6, D6, E6, F6, G6, A6, B6, C7. The Perc. part has a steady eighth-note pattern. The J. Gtr. part has a chord progression of G4, A4, B4, C5, D5, E5, F5, G5, A5, B5, C6, D6, E6, F6, G6, A6, B6, C7. The A. Bass part has a bass line with notes G3, A3, B3, C4, D4, E4, F4, G4, A4, B4, C5, D5, E5, F5, G5, A5, B5, C6. The Syn. Voice part has a vocal line with notes G4, A4, B4, C5, D5, E5, F5, G5, A5, B5, C6, D6, E6, F6, G6, A6, B6, C7. The Solo part has a guitar solo with notes G4, A4, B4, C5, D5, E5, F5, G5, A5, B5, C6, D6, E6, F6, G6, A6, B6, C7.

39

Cl.

Bar. Tpt.

Perc.

To night!

J. Gtr.

A. Bass

Syn. Voice

Solo

41

Cl.

Bar. Tpt.

Perc.

J. Gtr.

A. Bass

Syn. Voice

Solo

Uh uh huh (uh uh huh) Uh uh huh

Detailed description of the musical score: The score is for measures 41 and 42. The Clarinet (Cl.) part features a melodic line with eighth and sixteenth notes, including a triplet in measure 42. The Baritone Trumpet (Bar. Tpt.) part has a similar melodic line. The Percussion (Perc.) part consists of a steady eighth-note pattern with vocalizations 'Uh uh huh (uh uh huh) Uh uh huh' written below. The Jazzy Guitar (J. Gtr.) part includes a melodic line with a triplet in measure 42. The Acoustic Bass (A. Bass) part provides a harmonic accompaniment with chords and single notes. The Synthesizer Voice (Syn. Voice) part has a melodic line. The Solo guitar part includes a melodic line with guitar tablature below the staff.

43

Cl.

Bar. Tpt.

Perc.

(Uh uh huh) Uh uh huh

J. Gtr.

A. Bass

Syn. Voice

Solo

45

Cl.

Bar. Tpt.

Perc.

Uh uh huh (Uh uh huh) Uh uh huh

J. Gtr.

A. Bass

Syn. Voice

Solo

47

Cl.

Bar. Tpt.

Perc.

J. Gtr.

A. Bass

Syn. Voice

Solo

(uh uh huh) Uh to night!

48

Cl.  
Bar. Tpt.  
Perc.  
J. Gtr.  
A. Bass  
Syn. Voice  
Solo

50

Cl.  
Bar. Tpt.  
Perc.  
J. Gtr.  
A. Bass  
Solo

I found a luc ky pen ny

52

Cl.

Bar. Tpt.

Perc.

I'd toss a cross the bay

J. Gtr.

A. Bass

Solo

54

Cl.

Bar. Tpt.

Perc.

Love is worth all the gold on earth No

J. Gtr.

A. Bass

Syn. Voice

Solo

56

Cl.

Bar. Tpt.

Perc.

won der that I say: Come on and

J. Gtr.

A. Bass

Solo

58

Cl.

Bar. Tpt.

Perc.

be my lit tle Good Luck charm Uh uh huh!

J. Gtr.

A. Bass

Syn. Voice

Solo

60

Cl.

Bar. Tpt.

Perc.

You sweet de light I want a

J. Gtr.

A. Bass

Syn. Voice

Solo

62

Cl.

Bar. Tpt.

Perc.

J. Gtr.

A. Bass

Syn. Voice

Solo

good luck charm Hang'in on my arm To have

64

Cl.

Bar. Tpt.

Perc.

To hold

J. Gtr.

A. Bass

Syn. Voice

Solo

65

Cl.

Bar. Tpt.

Perc.

To night!

J. Gtr.

A. Bass

Syn. Voice

Solo

67

Cl.

Bar. Tpt.

Perc.

Uh uh huh (uh uh huh) Uh uh huh

J. Gtr.

A. Bass

Syn. Voice

Solo

69

Cl.

Bar. Tpt.

Perc.

J. Gtr.

A. Bass

Syn. Voice

Solo

(uh uh huh) Uh to night!

71

Cl.

Bar. Tpt.

Perc.

Uh uh huh (uh uh huh) Uh uh huh

J. Gtr.

A. Bass

Syn. Voice

Solo

73

Cl.

Bar. Tpt.

Perc.

J. Gtr.

A. Bass

Syn. Voice

Solo

(uh uh huh) Uh to night!

74

Cl.

Bar. Tpt.

Perc.

J. Gtr.

A. Bass

Syn. Voice

Solo

76

Cl.

Bar. Tpt.

Perc.

J. Gtr.

A. Bass

Syn. Voice

Solo

77

Cl.

Bar. Tpt.

Perc.

J. Gtr.

A. Bass

Syn. Voice

Solo

78

Cl.

Bar. Tpt.

Perc.

J. Gtr.

A. Bass

Syn. Voice

Solo

# Elvis - Good Luck Charm3

Clarinet in B $\flat$

$\text{♩} = 125,000000$

5

10

15

19

23

28

33

37

40

V.S.

Clarinet in B $\flat$

Baroque Trumpet

Elvis - Good Luck Charm3

♩ = 125,000000

5

10

15

19

23

28

33

37

41

V.S.

## Baroque Trumpet

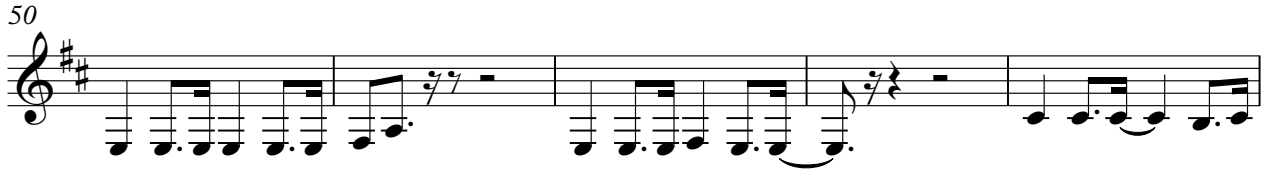

# Elvis - Good Luck Charm3

## Percussion

Generated by GNMIDI 2.0 demo version during 5 days free testing phase

♩ = 125,000000

uhuh!

uh uhuh!

uh uh huh!

Don't want a four leaf clover

Don't want a old horse shoe

Want your kiss 'cause I

just can't miss with a Good luck charm like you Come on and be my little

Good luck charm Uh uhuh!

You sweet de light

I Want a good luck charm

Hang on my arm I have

To hold

To night!

Don't want a sil ver dol lar

Rab bit's foot on a string

Hap pi ness in your

warm ca ress No rab bit's foot can give Come on and be my little

Good luck charm Uh uh huh!

You sweet de light

I Want a good luck charm

V.S.

## Percussion

37

Hang'm my arm To have To hold To night!

41

Uh uh huh (uh uhuh) Uh uhuh (Uh uhuh) Uh uh huh

44

Uh uh huh (Uh uhuh) Uh uh huh

47

(uh uhuh) Uh to night! I found a luc ky pen

51

ny I'd toss a cross the bay Love is worth all the

55

gold on earth No won der that I say: Come on and be my little

59

Good luck charm Uh uh huh! You sweet de light I want a good luck charm

63

Hang'm my arm T have To hold To night!

66

Uhuh huh (uh uhuh) Uhuh huh (uh uhuh) Uh to night!

70

Uh uh huh (uh uhuh) Uh uh huh (uhuh) Uh night!

74

♩ = 125,000000

6

11

16

20

24

29

34

38

42

46

50

55

60

64

68

# Elvis - Good Luck Charm3

Acoustic Bass

♩ = 125,000000

V.S.

51

56

61

66

71

75

# Elvis - Good Luck Charm3

Synth Voice

♩ = 125,000000

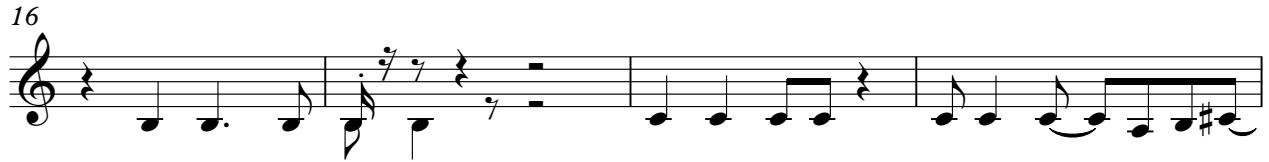
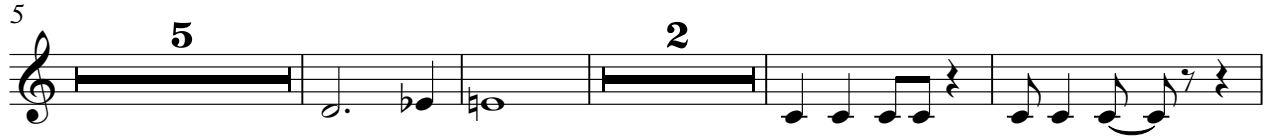

58

63

67

71

75

77

# Elvis - Good Luck Charm3

Solo

♩ = 125,000000

4  
6  
8  
10  
12  
15  
17  
19  
21

V.S.

V.S.

65

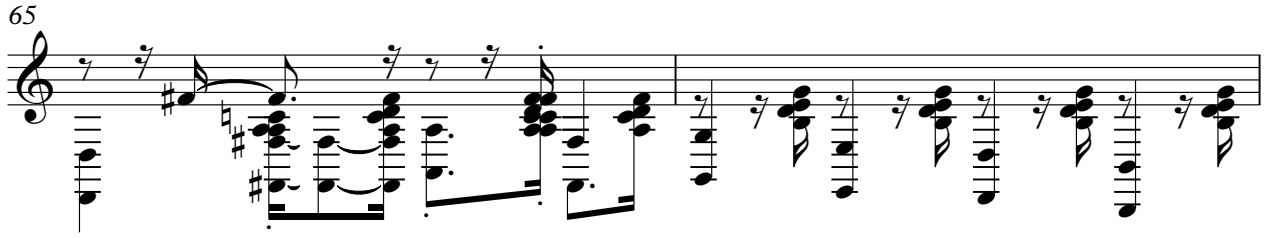

67

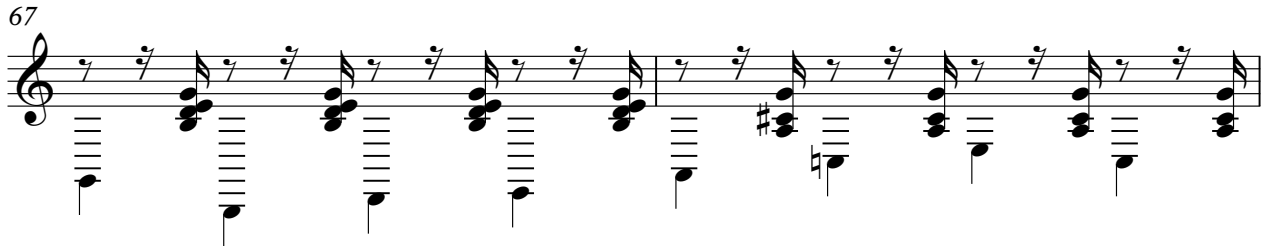

69

71

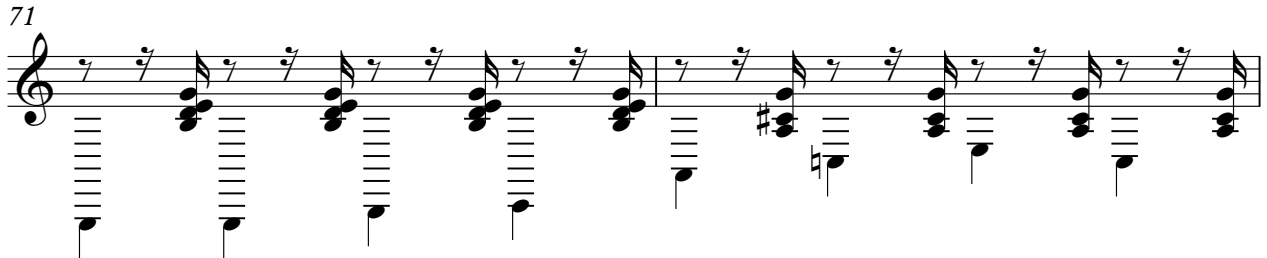

73

75

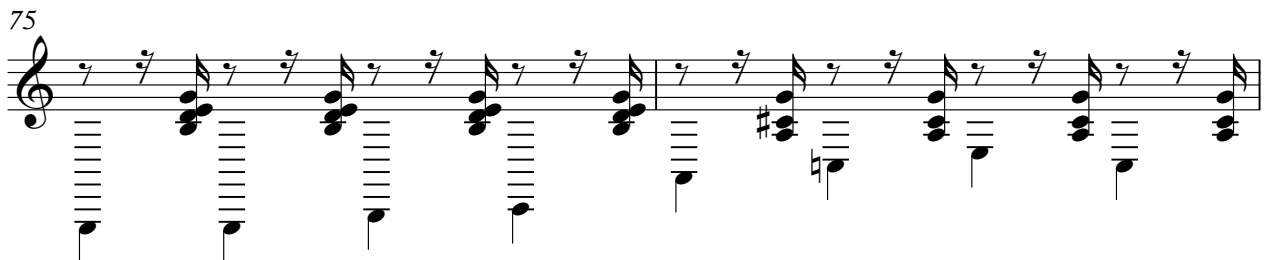

77

