

Elvis - Hard Headed Woman 2

♩ = 196,000290

Panpipes

Baroque Trumpet

Trombone

Percussion

Jazz Guitar

Jazz Guitar

Acoustic Bass

♩ = 196,000290

Electric Piano

5

Pan.
Bar. Tpt.
Tbn.
Perc.
J. Gtr.
A. Bass

8

Pan.
Bar. Tpt.
Tbn.
Perc.
J. Gtr.
J. Gtr.
A. Bass
E. Piano

10

Pan.

Bar. Tpt.

Tbn.

Perc.

J. Gtr.

J. Gtr.

A. Bass

12

Pan.

Bar. Tpt.

Tbn.

Perc.

J. Gtr.

J. Gtr.

A. Bass

14

Pan.
Bar. Tpt.
Tbn.
Perc.
J. Gtr.
J. Gtr.
A. Bass

17

Pan.
Bar. Tpt.
Tbn.
Perc.
J. Gtr.
J. Gtr.
A. Bass

20

Musical score for page 20, featuring the following instruments and parts:

- Pan.** (Pans): Treble clef, starting with a rest and a quarter note, followed by a melodic line.
- Bar. Tpt.** (Baritone Trumpet): Treble clef, playing chords and rests.
- Tbn.** (Tuba): Bass clef, playing a melodic line with rests.
- Perc.** (Percussion): Snare drum and bass drum patterns.
- J. Gtr.** (Jazz Guitar): Treble clef, playing chords and melodic lines.
- A. Bass** (Acoustic Bass): Bass clef, playing a simple bass line.
- E. Piano** (Electric Piano): Treble clef, playing chords and rests.

22

Pan.
Bar. Tpt.
Tbn.
Perc.
J. Gtr.
J. Gtr.
A. Bass

24

Pan.
Bar. Tpt.
Tbn.
Perc.
J. Gtr.
J. Gtr.
A. Bass

27

Bar. Tpt.

Tbn.

Perc.

J. Gtr.

J. Gtr.

A. Bass

30

Pan.

Bar. Tpt.

Tbn.

Perc.

J. Gtr.

J. Gtr.

A. Bass

E. Piano

33

Pan.
Bar. Tpt.
Tbn.
Perc.
J. Gtr.
J. Gtr.
A. Bass

35

Pan.
Bar. Tpt.
Tbn.
Perc.
J. Gtr.
J. Gtr.
A. Bass

37

Pan.
Bar. Tpt.
Tbn.
Perc.
J. Gtr.
J. Gtr.
A. Bass

39

Pan.
Bar. Tpt.
Tbn.
Perc.
J. Gtr.
J. Gtr.
A. Bass

42

Pan.

Bar. Tpt.

Tbn.

Perc.

J. Gtr.

J. Gtr.

A. Bass

E. Piano

45

Pan.
Bar. Tpt.
Tbn.
Perc.
J. Gtr.
J. Gtr.
A. Bass

48

Pan.
Bar. Tpt.
Tbn.
Perc.
J. Gtr.
J. Gtr.
A. Bass

50

Pan.
Bar. Tpt.
Tbn.
Perc.
J. Gtr.
J. Gtr.
A. Bass

53

Pan.
Bar. Tpt.
Tbn.
Perc.
J. Gtr.
J. Gtr.
A. Bass

56

Pan.

Bar. Tpt.

Tbn.

Perc.

J. Gtr.

J. Gtr.

A. Bass

E. Piano

58

Pan.

Bar. Tpt.

Tbn.

Perc.

J. Gtr.

J. Gtr.

A. Bass

60

Pan.

Bar. Tpt.

Tbn.

Perc.

J. Gtr.

J. Gtr.

A. Bass

62

Bar. Tpt.
Tbn.
Perc.
J. Gtr.
J. Gtr.
A. Bass

65

Pan.
Bar. Tpt.
Tbn.
Perc.
J. Gtr.

68

Pan.
Bar. Tpt.
Tbn.
Perc.
J. Gtr.
J. Gtr.
A. Bass

70

Pan.
Bar. Tpt.
Tbn.
Perc.
J. Gtr.
J. Gtr.
A. Bass

72

Pan.

Bar. Tpt.

Tbn.

Perc.

J. Gtr.

J. Gtr.

A. Bass

74

Pan.

Bar. Tpt.

Tbn.

Perc.

J. Gtr.

J. Gtr.

A. Bass

77

Pan.

Bar. Tpt.

Tbn.

Perc.

J. Gtr.

J. Gtr.

A. Bass

Detailed description of the musical score: The score is for measures 77, 78, and 79.
- **Pan.**: Measure 77 has a melodic line starting with a quarter note, followed by eighth notes, and a quarter rest. Measure 78 continues with eighth notes. Measure 79 has a quarter note followed by a quarter rest.
- **Bar. Tpt.**: Measure 77 has a quarter note followed by a quarter rest. Measure 78 has a quarter note followed by a quarter rest. Measure 79 has a whole rest.
- **Tbn.**: Measure 77 has a quarter note followed by a quarter rest. Measure 78 has a quarter note followed by a quarter rest. Measure 79 has a long note (half note) with a slur.
- **Perc.**: Measure 77 has a rhythmic pattern with a snare drum symbol. Measure 78 has a similar pattern. Measure 79 has a quarter note followed by a quarter rest.
- **J. Gtr.**: Measure 77 has a chord with a slash and a quarter rest. Measure 78 has a chord with a slash and a quarter rest. Measure 79 has a whole rest.
- **J. Gtr.**: Measure 77 has a quarter note followed by a quarter rest. Measure 78 has a quarter note followed by a quarter rest. Measure 79 has a whole rest.
- **A. Bass**: Measure 77 has a quarter note followed by a quarter rest. Measure 78 has a quarter note followed by a quarter rest. Measure 79 has a whole rest.

80

Pan.

Bar. Tpt.

Tbn.

Perc.

J. Gtr.

J. Gtr.

A. Bass

E. Piano

82

Pan.
Bar. Tpt.
Tbn.
Perc.
J. Gtr.
J. Gtr.
A. Bass

85

Pan.
Bar. Tpt.
Tbn.
Perc.
J. Gtr.
J. Gtr.
A. Bass

87

Pan.

Bar. Tpt.

Tbn.

Perc.

J. Gtr.

J. Gtr.

A. Bass

89

Pan.

Perc.

J. Gtr.

J. Gtr.

A. Bass

91

Pan.

Bar. Tpt.

Tbn.

Perc.

J. Gtr.

J. Gtr.

A. Bass

93

Pan.

Bar. Tpt.

Tbn.

Perc.

J. Gtr.

J. Gtr.

A. Bass

Elvis - Hard Headed Woman 2

Panpipes

♩ = 196,000290

2

6

10

14

18

22

26

5

34

38

41

45

49

53

58

67

71

76

80

84

88

Baroque Trumpet

Elvis - Hard Headed Woman 2

♩ = 196,000290

3

8

12

16

21

25

4

32

36

39

87

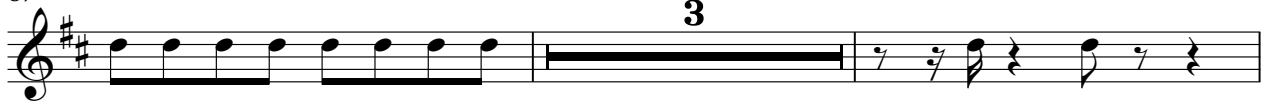

92

Trombone

Elvis - Hard Headed Woman 2

♩ = 196,000290

2

8

12

16

21

25

32

36

40

45

V.S.

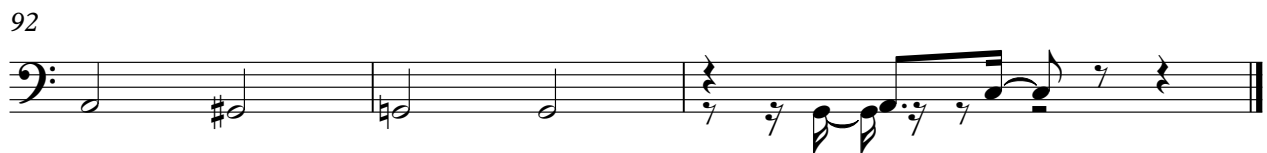
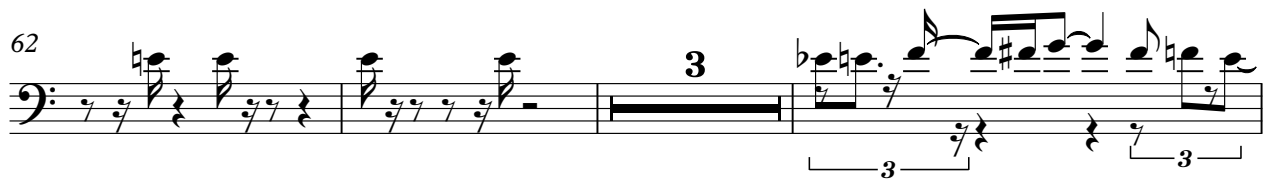
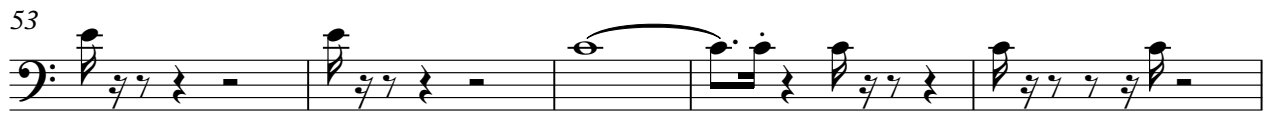
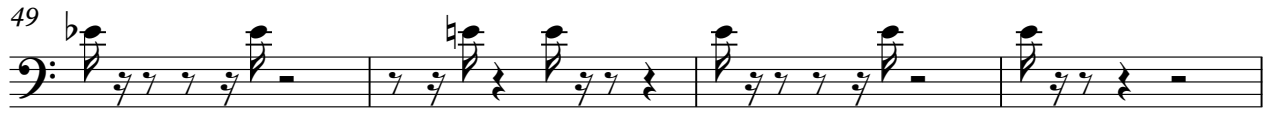

Elvis - Hard Headed Woman 2

Percussion

♩ = 196,000290

3

V.S.

54

59

64

70

75

80

85

90

93

♩ = 196,000290

2

8

11

14

18

22

25

27

3

32

35

38

42

46

49

53

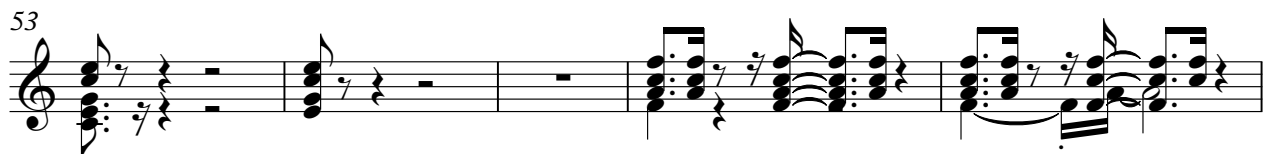

58

61

64

3

70

73

77

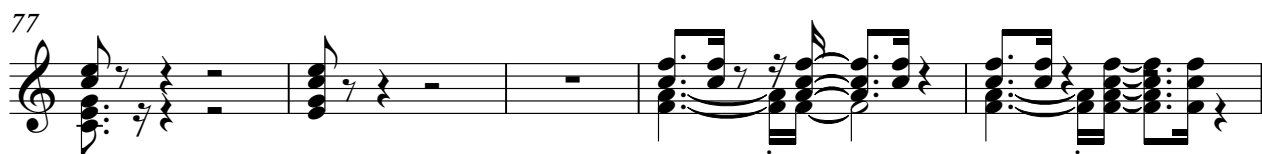

82

85

88

91

♩ = 196,000290

7

11

15

20

24

29

33

36

39

44

47

51

56

59

63

67

71

75

80

83

88

91

Elvis - Hard Headed Woman 2

Acoustic Bass

♩ = 196,000290

2

Acoustic Bass

56

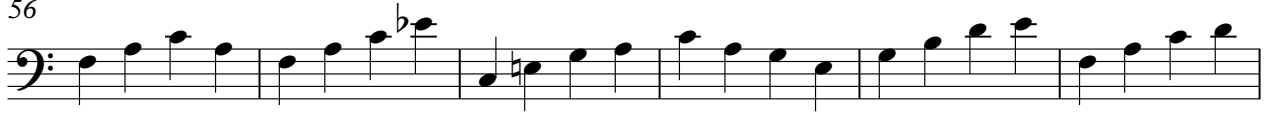

62

70

76

82

88

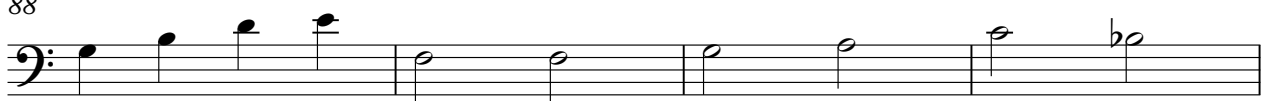

92

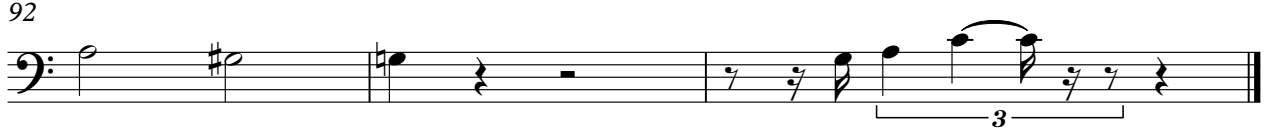

Electric Piano

Elvis - Hard Headed Woman 2

♩ = 196,000290

7 11

21

11 11

45

11 23

80

14 14