

Elvis - HAVE I TOLD YOU LATELY THAT I LOVE YOU

♩ = 120,000000

Drums

Guitar Rythm

Pedal Steel

Guitar

Melody

Bass

♩ = 120,000000

Violin

♩ = 120,000000

Violin

5

Drums

Guitar Rhythm

Pedal Steel

Guitar

Melody

Bass

Violin

7

Drums

Guitar Rhythm

Melody

Bass

Violin

9

Drums

Guitar Rythm

Pedal Steel

Melody

Bass

Violin

12

Drums

Guitar Rythm

Pedal Steel

Melody

Bass

Violin

14

Drums

Guitar Rhythm

Pedal Steel

Melody

Bass

Violin

Violin

16

Drums

Guitar Rhythm

Pedal Steel

Melody

Bass

Violin

Violin

18

Drums

Guitar Rhythm

Pedal Steel

Melody

Bass

Violin

Violin

20

Drums

Guitar Rhythm

Pedal Steel

Melody

Bass

Violin

Violin

23

Drums

Guitar Rhythm

Melody

Bass

Violin

Violin

25

Drums

Guitar Rhythm

Melody

Bass

Violin

Violin

27

Drums

Guitar Rhythm

Melody

Bass

Violin

Violin

29

Drums

Guitar Rhythm

Melody

Bass

Violin

Violin

32

35

Drums

Guitar Rhythm

Pedal Steel

Guitar

Melody

Bass

Violin

Violin

38

Drums

Guitar Rhythm

Pedal Steel

Melody

Bass

Violin

Violin

41

Drums

Guitar Rhythm

Pedal Steel

Bass

Violin

Violin

44

Drums

Guitar Rhythm

Pedal Steel

Bass

Violin

Violin

46

Drums

Guitar Rythm

Pedal Steel

Bass

Violin

Violin

48

Drums

Guitar Rythm

Guitar

Bass

Violin

Violin

50

Drums

Guitar Rhythm

Pedal Steel

Guitar

Bass

Violin

Violin

52

Drums

Guitar Rhythm

Pedal Steel

Guitar

Bass

54

Drums

Guitar Rhythm

Guitar

Melody

Bass

Violin

Violin

56

Drums

Guitar Rhythm

Pedal Steel

Melody

Bass

Violin

Violin

59

Drums

Guitar Rhythm

Pedal Steel

Guitar

Melody

Bass

Violin

62

Drums

Guitar Rhythm

Pedal Steel

Melody

Bass

Violin

65

Drums

Guitar Rythm

Pedal Steel

Melody

Bass

Violin

68

Drums

Guitar Rythm

Pedal Steel

Melody

Bass

Violin

Violin

71

Drums

Guitar Rhythm

Melody

Bass

Violin

Violin

74

Drums

Guitar Rhythm

Melody

Bass

Violin

Violin

77

Drums

Guitar Rythm

Pedal Steel

Melody

Bass

Violin

Violin

80

Drums

Guitar Rythm

Pedal Steel

Melody

Bass

Violin

Violin

83

Drums

Guitar Rhythm

Pedal Steel

Melody

Bass

Violin

Violin

86

Drums

Guitar Rhythm

Pedal Steel

Guitar

Melody

Bass

Violin

Violin

Elvis - HAVE I TOLD YOU LATELY THAT I LOVE YC

Drums

♩ = 120,000000

5

8

12

17

21

25

29

33

39

V.S.

44

47

50

53

56

60

64

68

72

76

Drums

3

80

84

Elvis - HAVE I TOLD YOU LATELY THAT I LOVE YC

Guitar Rhythm

♩ = 120,000000

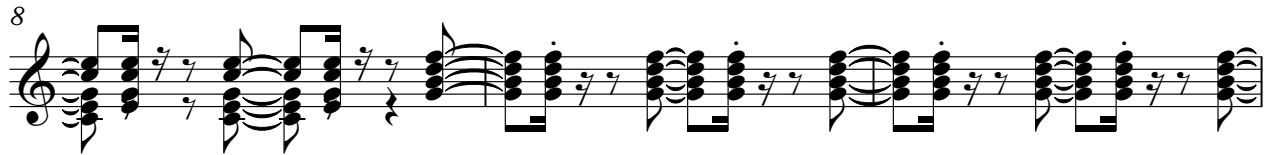

V.S.

Guitar Rhythm

31

34

38

42

45

48

51

54

57

61

65

68

71

74

77

80

83

86

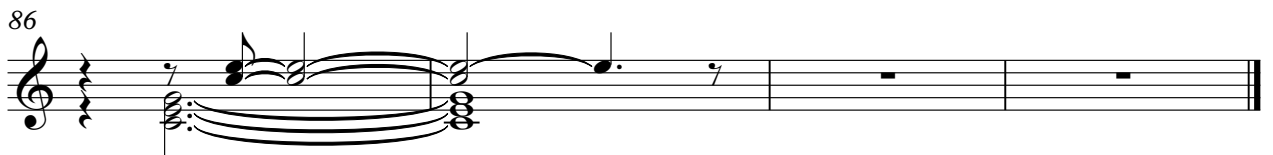

♩ = 120,000000

6

13

19

34

41

51

57

62

67

2

Pedal Steel

79

3

85

2

Elvis - HAVE I TOLD YOU LATELY THAT I LOVE YC

Melody

♩ = 120,000000

5

10

15

19

23

27

32

36

15

Elvis - HAVE I TOLD YOU LATELY THAT I LOVE YC

Violin

♩ = 120,000000

5 3 3

9

14

18

22

26

31

36

41

46

V.S.

49

3

55

3

60

3

65

3

69

3

74

3

79

3

84

3

2

Violin

Elvis - HAVE I TOLD YOU LATELY THAT I LOVE YC

♩ = 120,000000

13 3

22

26 3

30 3

35

41

46

49 3

54 14

2

Violin

70

75

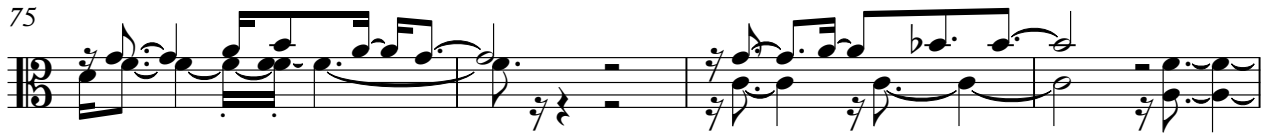

79

82

