

Elvis - Hound Dog

♩ = 176,000046

Lead Vox

HoundDog

Guitar 12

Guitar 3

Guitar 2

Bass Gtr

Ac.Piano

♩ = 176,000046

4

Lead Vox

HoundDog

Clap

Guitar 3

Guitar 2

Bass Gtr

Ac.Piano

6

Lead Vox

HoundDog

Clap

Guitar 3

Guitar 2

Bass Gtr

Ac.Piano

8

Lead Vox

HoundDog

Clap

Guitar 3

Guitar 2

Bass Gtr

Ac.Piano

10

Lead Vox

HoundDog

Clap

Guitar 3

Guitar 2

Bass Gtr

Ac.Piano

12

Lead Vox

HoundDog

Clap

Guitar 3

Guitar 2

Bass Gtr

Ac.Piano

14

Lead Vox

HoundDog

Clap

Guitar 3

Guitar 2

Bass Gtr

Ac.Piano

15

Lead Vox

HoundDog

Clap

Guitar 3

Guitar 2

Bass Gtr

Ac.Piano

17

Lead Vox

HoundDog

Clap

Guitar 3

Guitar 2

Bass Gtr

Ac.Piano

19

Lead Vox

HoundDog

Clap

Guitar 3

Guitar 2

Bass Gtr

Ac.Piano

21

Lead Vox

HoundDog

Clap

Guitar 3

Guitar 2

Bass Gtr

Ac.Piano

23

Lead Vox

HoundDog

Clap

Guitar 3

Guitar 2

Bass Gtr

Ac.Piano

25

Lead Vox

HoundDog

Clap

Guitar 3

Guitar 2

Bass Gtr

Ac.Piano

26

Lead Vox

HoundDog

Clap

Guitar 3

Guitar 2

Bass Gtr

Ac.Piano

27

Lead Vox

HoundDog

Clap

Guitar 3

Guitar 2

Bass Gtr

Ac.Piano

29

Lead Vox

HoundDog

Clap

Guitar 3

Guitar 2

Bass Gtr

Ac.Piano

31

Lead Vox

HoundDog

Clap

Guitar 3

Guitar 2

Bass Gtr

Ac.Piano

33

Lead Vox

HoundDog

Clap

Guitar 3

Guitar 2

Bass Gtr

Ac.Piano

35

Lead Vox

HoundDog

Clap

Guitar 3

Guitar 2

Bass Gtr

Ac.Piano

37

Lead Vox

HoundDog

Clap

Guitar 3

Guitar 2

Bass Gtr

Ac.Piano

38

Lead Vox

HoundDog

Clap

Guitar 3

Guitar 2

Bass Gtr

Ac.Piano

41

HoundDog

Guitar 12

Guitar 3

Guitar 2

Bass Gtr

Grp Vox

Ac.Piano

43

HoundDog

Guitar 12

Guitar 3

Guitar 2

Bass Gtr

Grp Vox

Ac.Piano

45

HoundDog

Guitar 12

Guitar 3

Guitar 2

Bass Gtr

Grp Vox

Ac.Piano

47

HoundDog

Guitar 12

Guitar 3

Guitar 2

Bass Gtr

Grp Vox

Ac.Piano

49

HoundDog

Guitar 12

Guitar 3

Guitar 2

Bass Gtr

Grp Vox

Ac.Piano

53

Lead Vox

HoundDog

Clap

Guitar 3

Guitar 2

Bass Gtr

Ac.Piano

55

Lead Vox

HoundDog

Clap

Guitar 3

Guitar 2

Bass Gtr

Ac.Piano

57

Lead Vox

HoundDog

Clap

Guitar 3

Guitar 2

Bass Gtr

Ac.Piano

59

Lead Vox

HoundDog

Clap

Guitar 3

Guitar 2

Bass Gtr

Ac.Piano

61

Lead Vox

HoundDog

Clap

Guitar 3

Guitar 2

Bass Gtr

Ac.Piano

62

Lead Vox

HoundDog

Clap

Guitar 3

Guitar 2

Bass Gtr

Ac.Piano

63

69

HoundDog

Guitar 12

Guitar 3

Guitar 2

Bass Gtr

Grp Vox

Ac.Piano

71

HoundDog

Guitar 12

Guitar 3

Guitar 2

Bass Gtr

Grp Vox

Ac.Piano

73

HoundDog

Guitar 12

Guitar 3

Guitar 2

Bass Gtr

Grp Vox

Ac.Piano

75

HoundDog

Guitar 12

Guitar 3

Guitar 2

Bass Gtr

Grp Vox

Ac.Piano

77

HoundDog

Guitar 12

Guitar 3

Guitar 2

Bass Gtr

Ac.Piano

79

HoundDog

Guitar 12

Guitar 3

Guitar 2

Bass Gtr

Grp Vox

Ac.Piano

81

HoundDog

Guitar 12

Guitar 3

Guitar 2

Bass Gtr

Grp Vox

Ac.Piano

83

HoundDog

Guitar 12

Guitar 3

Guitar 2

Bass Gtr

Grp Vox

Ac.Piano

85

HoundDog

Guitar 12

Guitar 3

Guitar 2

Bass Gtr

Grp Vox

Ac.Piano

87

HoundDog

Guitar 12

Guitar 3

Guitar 2

Bass Gtr

Ac.Piano

89

HoundDog

Guitar 12

Guitar 3

Guitar 2

Bass Gtr

Grp Vox

Ac.Piano

91

HoundDog

Guitar 12

Guitar 3

Guitar 2

Bass Gtr

Grp Vox

Ac.Piano

93

HoundDog

Guitar 12

Guitar 3

Guitar 2

Bass Gtr

Grp Vox

Ac.Piano

95

HoundDog

Guitar 12

Guitar 3

Guitar 2

Bass Gtr

Grp Vox

Ac.Piano

96

98

Lead Vox

HoundDog

Clap

Guitar 3

Guitar 2

Bass Gtr

Ac.Piano

100

Lead Vox

HoundDog

Clap

Guitar 3

Guitar 2

Bass Gtr

Ac.Piano

102

Lead Vox

HoundDog

Clap

Guitar 3

Guitar 2

Bass Gtr

Ac.Piano

104

Lead Vox

HoundDog

Clap

Guitar 3

Guitar 2

Bass Gtr

Ac.Piano

106

Lead Vox

HoundDog

Clap

Guitar 3

Guitar 2

Bass Gtr

Ac.Piano

109

Lead Vox

HoundDog

Clap

Guitar 3

Guitar 2

Bass Gtr

Ac.Piano

111

Lead Vox

HoundDog

Clap

Guitar 3

Guitar 2

Bass Gtr

Ac.Piano

113

Lead Vox

HoundDog

Clap

Guitar 3

Guitar 2

Bass Gtr

Ac.Piano

115

Lead Vox

HoundDog

Clap

Guitar 3

Guitar 2

Bass Gtr

Ac.Piano

117

Lead Vox

HoundDog

Clap

Guitar 3

Guitar 2

Bass Gtr

Ac.Piano

120

Lead Vox

HoundDog

Guitar 3

Guitar 2

Bass Gtr

Ac.Piano

127

Guitar 2

136

Guitar 2

145

Guitar 2

150

Guitar 2

Lead Vox

Elvis - Hound Dog

♩ = 176,000046

2

7

12

17

23

28

33

37

11

51

56

61

96

101

106

111

116

119

♩ = 176,000046

HoundDog

21

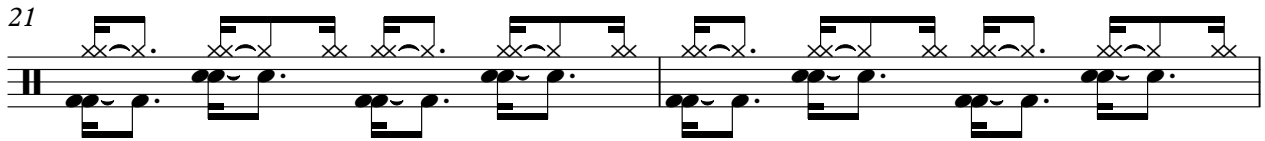

23

25

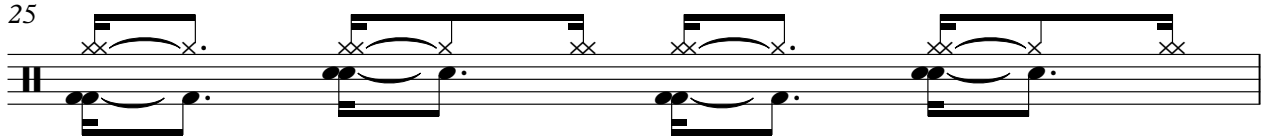

26

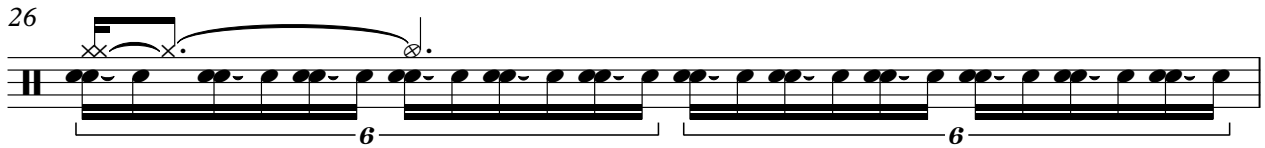

27

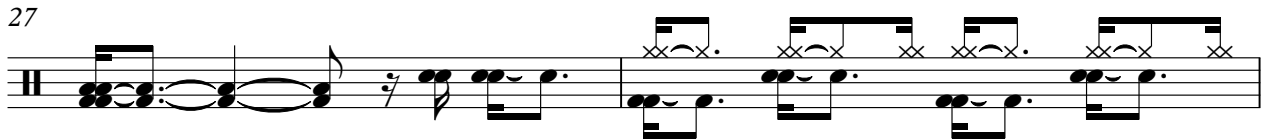

29

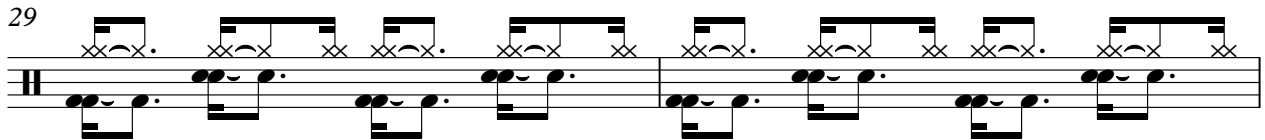

31

33

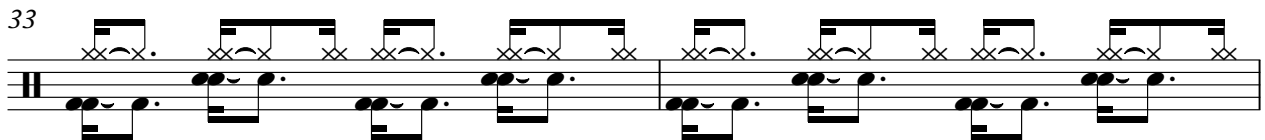

35

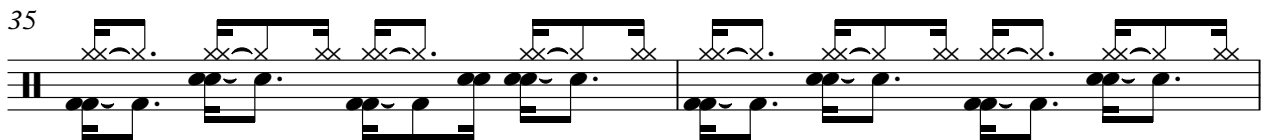

37

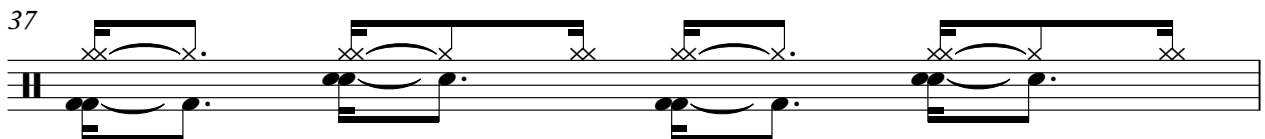

38

39

41

43

45

47

49

51

53

55

V.S.

HoundDog

57

59

61

62

63

67

72

77

82

87

92

96

100

105

109

113

117

120

Elvis - Hound Dog

Clap

♩ = 176,000046

3

8

13

19

24

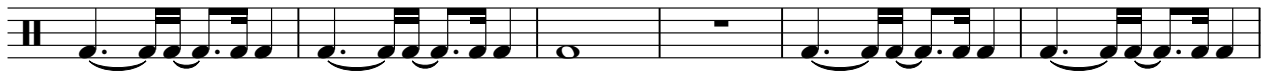

30

35

52

57

60

2

Clap

97

102

107

113

116

37

♩ = 176,000046

38

41

44

48

52 12

67

71

74

78

82

2

Guitar 12

85

89

93

96

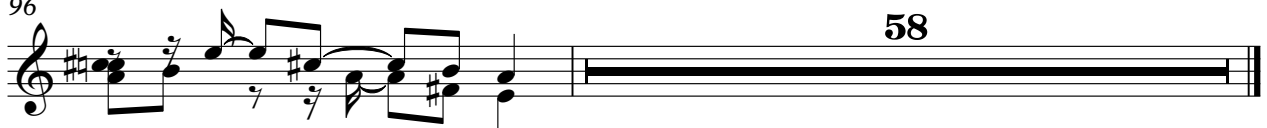

58

Guitar 3

Elvis - Hound Dog

♩ = 176,000046

3

6

9

12

16

19

22

24

28

31

34

37

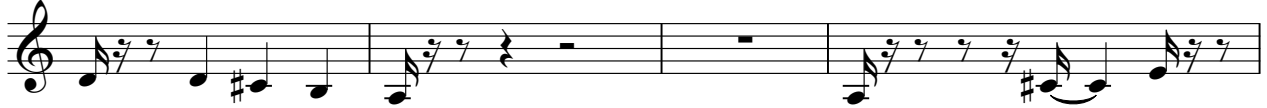

41

44

47

50

53

56

59

63

66

69

72

75

78

81

84

87

V.S.

90

93

96

99

102

105

109

112

115

118

34

Guitar 2

Elvis - Hound Dog

♩ = 176,000046

3

7

11

16

20

24

29

33

36

40

44

48

52

56

60

65

69

73

77

81

85

89

93

96

99

103

107

112

115

120

128

137

146

Bass Gtr

Elvis - Hound Dog

♩ = 176,000046
3

6

9

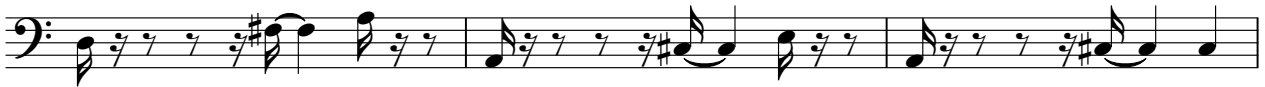

12

16

19

22

24

28

31

34

38

42

45

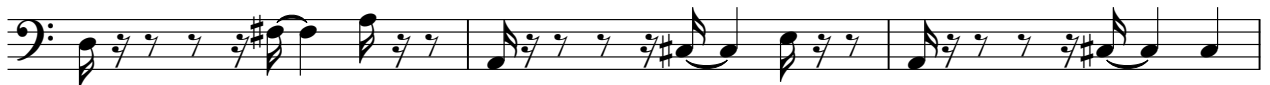

48

52

55

58

62

66

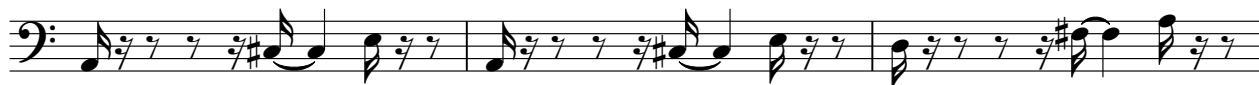

69

72

76

79

82

86

89

92

V.S.

96

99

102

105

109

112

115

118

♩ = 176,000046

39

46

12

64

73

3

83

3

93

57

28

31

34

37

41

44

47

50

53

56

59

63

67

70

73

76

79

82

85

88

V.S.

91

94

97

100

103

106

110

113

116

120

2

34