

Elvis - In the Ghetto 2

♩ = 89,000038

French Horn

French Horn

Tuba

Timpani

Drums

Guitar

Bass

Backing vocals

Brass

Brass

Synth Strings

Vocal

Synth

♩ = 89,000038

Strings

Cello

Cello

Guitar

7

Bass

Synth Strings

Vocal

8

French Horn

Timpani

Drums

Guitar

Bass

Backing vocals

Synth Strings

Vocal

Strings

3

3

10

French Horn

Timpani

Guitar

Bass

Backing vocals

Vocal

Strings

Cello

12

French Horn

Guitar

Bass

Backing vocals

Synth Strings

Vocal

Strings

Cello

Cello

13

French Horn

Guitar

Bass

Backing vocals

Synth Strings

Vocal

Strings

Cello

Cello

14

French Horn

Timpani

Drums

Guitar

Bass

Backing vocals

Synth Strings

Vocal

Strings

Cello

Cello

16

French Horn

Tuba

Drums

Guitar

Bass

Backing vocals

Brass

Brass

Synth Strings

Vocal

Strings

Cello

18

French Horn

Tuba

Drums

Guitar

Bass

Backing vocals

Brass

Brass

Synth Strings

Vocal

Strings

Cello

Cello

20

French Horn

Tuba

Drums

Guitar

Bass

Backing vocals

Brass

Brass

Synth Strings

Vocal

Strings

Cello

Cello

21

French Horn

Tuba

Drums

Guitar

Bass

Backing vocals

Brass

Brass

Synth Strings

Vocal

Strings

Cello

Cello

♩ = 86,84(0050)84 ♩ = 82,000000

23 $\text{♩} = 76,000,000,031$ $\text{♩} = 89,000,038$

French Horn

Drums

Guitar

Bass

Backing vocals

Vocal

Strings

Cello

Cello

$\text{♩} = 76,000,000,031$ $\text{♩} = 89,000,038$

25

French Horn

Timpani

Guitar

Bass

Vocal

26

French Horn

Guitar

Bass

Synth Strings

Vocal

Cello

27

French Horn

Guitar

Bass

Synth Strings

Vocal

Cello

29

French Horn

Timpani

Guitar

Bass

Backing vocals

Synth Strings

Vocal

Cello

Cello

31

3

Timpani

Guitar

Bass

Backing vocals

Synth Strings

Vocal

Cello

Cello

33

Guitar

Bass

Backing vocals

Synth Strings

Vocal

Strings

Cello

Cello

35

Tuba

Timpani

Drums

Guitar

Bass

Backing vocals

Brass

Brass

Synth Strings

Vocal

Strings

Cello

Cello

37

39 ♯ = 87,000023 ♭ = 85,000046 ♯ = 83,000069 ♯ = 81,000084 ♯ = 74,000076 ♯ = 76,000069 ♯ = 76,000069 ♯ = 76,000069 ♯ = 86,000053

Tuba

Drums

Guitar

Bass

Backing vocals

Brass

Brass

Synth Strings

Vocal

Strings

Cello

Cello

Detailed description of the musical score: The score is for a 12-piece band. The instruments and parts are: Tuba (bass clef), Drums (percussion), Guitar (treble clef), Bass (bass clef), Backing vocals (treble clef), Brass (treble and bass clefs), another Brass part (treble clef), Synth Strings (treble clef), Vocal (treble clef), Strings (bass clef), Cello (bass clef), and another Cello (bass clef). The score spans three measures. The top of the page has a key signature indicator with a sharp sign and a list of notes with their corresponding MIDI numbers. The vocal line includes a triplet of eighth notes in the third measure. The strings and cello parts have long note durations, with the cello parts in the bottom two staves having notes that span across the measures.

41

French Horn

Timpani

Drums

Guitar

Bass

Backing vocals

Synth Strings

Vocal

Strings

Cello

Cello

43

French Horn

Drums

Guitar

Bass

Synth Strings

Vocal

Strings

Cello

Cello

45

French Horn

Timpani

Guitar

Bass

Backing vocals

Synth Strings

Vocal

Strings

Cello

Cello

47

Timpani

Guitar

Bass

Backing vocals

Synth Strings

Vocal

Strings

Cello

48

French Horn

Drums

Guitar

Bass

Backing vocals

Vocal

Strings

Cello

Cello

Detailed description of the musical score: The score is for measures 48-51. The French Horn part has a whole rest in measure 48 and a whole note in measure 49. The Drums part has a whole rest in measure 48 and two cymbal hits in measures 49 and 50. The Guitar part features a complex rhythmic pattern with eighth and sixteenth notes, including a triplet in measure 50. The Bass part has a whole note in measure 48 and a half note in measure 49. The Backing vocals part has a whole rest in measure 48. The Vocal part has a whole rest in measure 48 and a melodic line in measure 49. The Strings part has a whole rest in measure 48 and a melodic line with triplets in measures 49 and 50. The Cello parts have whole notes in measures 49 and 50.

♩ = 71,000038 = 89,000038

49

French Horn

Drums

Guitar

Bass

Vocal

Strings

Cello

Cello

♩ = 71,000038 = 89,000038

51

French Horn

Timpani

Drums

Guitar

Bass

Backing vocals

Synth Strings

Vocal

Strings

Cello

Cello

53

French Horn

French Horn

Tuba

Timpani

Drums

Guitar

Bass

Backing vocals

Synth Strings

Vocal

Synth

Strings

Cello

Cello

55

French Horn

French Horn

Tuba

Timpani

Drums

Guitar

Bass

Backing vocals

Synth Strings

Synth

Strings

Cello

Cello

57

59

The musical score consists of the following parts:

French Horn

Elvis - In the Ghetto 2

♩ = 89,000038

7

13

20

♩ = 89,000038

27

♩ = 87,8530909980069053

9

42

49

♩ = 71,0000890089,000038

55

French Horn

Elvis - In the Ghetto 2

♪ = 89,000038 ♪ = 86,81,82,83,84,85,86,87,88,89,90,91 ♪ = 89,000038 ♪ = 87,85,83,81,79,77,75,73,71,69,67,65,63,61

21 15

40 ♪ = 74,66,61,56,51,46,41,36,31,26,21,16,11,6,1 ♪ = 86,000053 ♪ = 73,0,000038 ♪ = 89,000038

10 4

56

2

Tuba

Elvis - In the Ghetto 2

♩ = 89,000038

15

21

♩ = 86,999969

12

♩ = 89,000038

39

♩ = 87,000013

10

♩ = 71,000080

3

♩ = 89,000038

55

Elvis - In the Ghetto 2

Timpani

♩ = 89,000038

6

12

24

♩ = 89,000038

31

40

47

♩ = 71,30000038

53

57

Drums

Elvis - In the Ghetto 2

♩ = 89,000038

7 **5**

1 2 3 4 5 6

17

7 8 9 10 11 12 13 14 15 16

♩ = 86,8408309076,000069 ♩ = 89,000038

21 **12**

17 18 19 20

♩ = 87,00823093451,65902006900053

37

21 22 23 24 25 26 27 28 29 30 31 32 33 34 35 36

41 **3**

37 38 39 40

♩ = 71,6080000038

48

41 42 43 44 45 46 47

55 **2**

48 49 50 51 52 53 54

Elvis - In the Ghetto 2

Guitar

♩ = 89,000038

4

6

8

10

12

14

16

18

20

♩ = 86,8400000000000069 = 72,000

V.S.

24 $\text{♩} = 89,000038$

27

29

31

33

35

37 $\text{♩} = 87,00000463,0000690$

40 $\text{♩} = 4,0000000053$

43

45

47

49

$\text{♩} = 71,000038 \quad \text{♩} = 30,80,000038$

51

53

55

57

59

2

Bass

52

56

Elvis - In the Ghetto 2

Backing vocals

♩ = 89,000038

7

2

14

20

♩ = 86,86000081 88,88000083 90,90000085 92,92000087 94,94000089 96,96000091 98,98000093 100,000095

♩ = 89,000038

25

4

34

♩ = 87,87000069,00

40

♩ = 74,74000053

4

48

♩ = 71,71000038

54

58

Elvis - In the Ghetto 2

Brass

♩ = 89,000038

15

21

♩ = 86,81000031

♩ = 89,000038

12

38

♩ = 87,89000038

♩ = 89,000038

♩ = 71,000038

♩ = 89,000038

9

12

9

12

2

Synth Strings

42

46

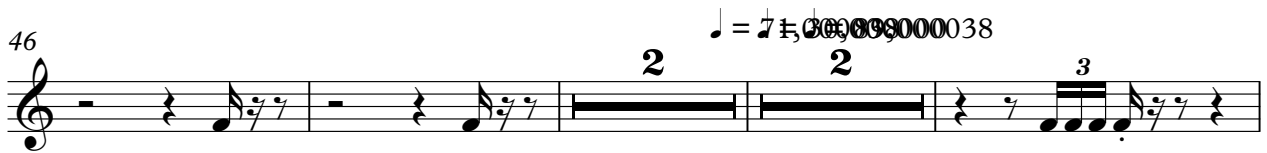

$\text{♩} = 7 \sharp, 3 \flat, 0, 9, 0, 0, 0, 0, 3, 8$

53

57

Elvis - In the Ghetto 2

Vocal

♩ = 89,000038

2

7

11

14

18

22

26

30

34

38

♩ = 86,000053 ♩ = 84,000038 ♩ = 85,0000672 ♩ = 89,000038

3

V.S.

42

46

50 ♩ = 71,000038 ♩ = 30,000000 ♩ = 89,000038

52

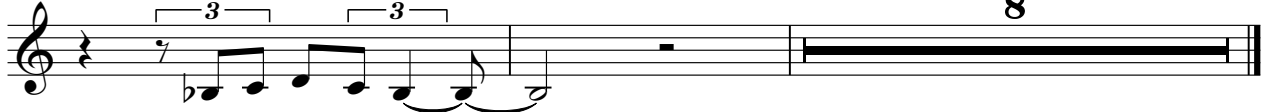

Synth

Elvis - In the Ghetto 2

Elvis - In the Ghetto 2

Strings

♩ = 89,000038

7 8

15

2 3

♩ = 86,000031 ♩ = 89,000038

3 9

♩ = 87,85000084

34

♩ = 74,00000053

40

♩ = 71,30000038

47

52

52

57

57

Elvis - In the Ghetto 2

Cello

♩ = 89,000038

9

9 10 11 12 13 14 15

♩ = 86,000031

16

2

16 17 18 19 20 21 22 23

♩ = 89,000038

24

5

24 25 26 27 28 29 30 31 32 33

♩ = 87,000053

34

34 35 36 37 38 39 40 41

42

42 43 44 45 46 47 48

♩ = 50,000088

49

49 50 51 52 53 54

55

55 56 57 58 59 60 61

Elvis - In the Ghetto 2

Cello

$\text{♩} = 89,000038$

3 7

13

2

21

$\text{♩} = 86,840038$ $\text{♩} = 87,720069$ $\text{♩} = 89,000038$

31

28

7

34

$\text{♩} = 87,890046$ $\text{♩} = 84,290000$ $\text{♩} = 87,890046$

6

41

6

48

$\text{♩} = 77,300000$ $\text{♩} = 89,000038$

6

54

6

58

6