

# Elvis - In The Ghetto 3

♩ = 89,000038

Vocal

French Horn

French Horn

Tuba

Timpani

Drums

Guitar

Bass

Backing vocals

Brass

Brass

Synth Strings

Synth

♩ = 89,000038

Strings

Cello

Cello

3

Vocal

Timpani

Guitar

Bass

Cello

5

Vocal

Timpani

Guitar

Bass

Synth Strings

7

Vocal

Guitar

Bass

Synth Strings

8

Vocal

French Horn

Timpani

Drums

Guitar

Bass

Backing vocals

Synth Strings

Strings

10

Vocal

French Horn

Timpani

Guitar

Bass

Backing vocals

Strings

Cello

12

Vocal

French Horn

Guitar

Bass

Backing vocals

Synth Strings

Strings

Cello

Cello

13

Vocal

French Horn

Guitar

Bass

Backing vocals

Synth Strings

Strings

Cello

Cello

14

Vocal

French Horn

Timpani

Drums

Guitar

Bass

Backing vocals

Synth Strings

Strings

Cello

Cello

16

Vocal

French Horn

Tuba

Drums

Guitar

Bass

Backing vocals

Brass

Brass

Synth Strings

Strings

Cello

18

Vocal

French Horn

Tuba

Drums

Guitar

Bass

Backing vocals

Brass

Brass

Synth Strings

Strings

Cello

Cello

20

Vocal

French Horn

Tuba

Drums

Guitar

Bass

Backing vocals

Brass

Brass

Synth Strings

Strings

Cello

Cello

21

♩ = 86,000053 1,000084 82,000038 80

Vocal

French Horn

Tuba

Drums

Guitar

Bass

Backing vocals

Brass

Brass

Synth Strings

Strings

Cello

Cello

23  $\text{♩} = 76,000,000,031$   $\text{♩} = 89,000,038$

Vocal

French Horn

Drums

Guitar

Bass

Backing vocals

Strings

Cello

Cello

25

Vocal

French Horn

Timpani

Guitar

Bass

26

Vocal

French Horn

Guitar

Bass

Synth Strings

Cello

27

Vocal

French Horn

Guitar

Bass

Synth Strings

Cello

Detailed description of the musical score: The score is for measures 27-30. The Vocal line (treble clef) starts with a quarter note G4, followed by eighth notes A4, B4, C5, D5, E5, F5, G5, and a half note G5. The French Horn line (treble clef) has a whole note G3, a quarter rest, a quarter note G3, a quarter note F3, and a half note G3. The Guitar line (treble clef) features a complex rhythmic pattern with eighth and sixteenth notes, including a triplet of eighth notes in measure 29. The Bass line (bass clef) starts with a quarter note G2, followed by eighth notes A2, B2, C3, D3, E3, F3, G3, and a half note G3. The Synth Strings line (treble clef) has a quarter rest, an eighth note G4 with a grace note, a quarter rest, an eighth note A4 with a grace note, a quarter rest, a triplet of eighth notes G4, A4, B4, and a quarter rest. The Cello line (bass clef) has a whole note G2, a quarter rest, a quarter note G2, a quarter note F2, and a half note G2.

29

Vocal

French Horn

Timpani

Guitar

Bass

Backing vocals

Synth Strings

Cello

Cello

31

Vocal

Timpani

Guitar

Bass

Backing vocals

Synth Strings

Cello

Cello

33

Vocal

Guitar

Bass

Backing vocals

Synth Strings

Strings

Cello

Cello

35

Vocal

Tuba

Timpani

Drums

Guitar

Bass

Backing vocals

Brass

Brass

Synth Strings

Strings

Cello

Cello

37

Vocal

Tuba

Drums

Guitar

Bass

Backing vocals

Brass

Brass

Synth Strings

Strings

Cello

Cello

39  $\text{♩} = 87,000046$   $\text{♩} = 83,000084$   $\text{♩} = 74,000076$   $\text{♩} = 86,000053$

Vocal

Tuba

Drums

Guitar

Bass

Backing vocals

Brass

Brass

Synth Strings

Strings

Cello

Cello

Detailed description of the musical score: The score is for a multi-instrument ensemble. It begins at measure 39. The vocal line features a melodic line with a triplet of eighth notes in the final measure. The tuba and bass lines provide a steady accompaniment with quarter notes. The drums play a pattern of eighth notes. The guitar and brass sections play chords and melodic lines. The strings section includes a cello line with a long note in the second measure. The score is annotated with MIDI pitch values for various notes: 87,000046, 83,000084, 74,000076, 86,000053, 42,000011, 86,000053, 87,000023, 83,000069, 74,000076, 81,000084, 66,000069, and 85,000046.

41

Vocal

French Horn

Timpani

Drums

Guitar

Bass

Backing vocals

Synth Strings

Strings

Cello

Cello

43

Vocal

French Horn

Drums

Guitar

Bass

Synth Strings

Strings

Cello

Cello

45

Vocal

French Horn

Timpani

Guitar

Bass

Backing vocals

Synth Strings

Strings

Cello

Cello

47

Vocal

Timpani

Guitar

Bass

Backing vocals

Synth Strings

Strings

Cello

48

Vocal

French Horn

Drums

Guitar

Bass

Backing vocals

Strings

Cello

Cello

49  $\text{♩} = 71,000038 \text{ } \text{♩} = 89,000038$

Vocal

French Horn

Drums

Guitar

Bass

Strings

Cello

Cello

Detailed description of the musical score: The score is for measures 49 and 50. Measure 49 starts with a tempo of 71,000038. The vocal line begins with a quarter rest, followed by a quarter note, and then a triplet of eighth notes. The French Horn plays a half note. The drums have a snare drum hit on the first beat and a bass drum hit on the second beat. The guitar plays a complex rhythmic pattern with chords. The bass line consists of quarter notes. Measure 50 starts with a tempo change to 89,000038. The vocal line continues with a quarter note and a half note. The French Horn plays a half note. The drums have a snare drum hit on the first beat and a bass drum hit on the second beat. The guitar plays a complex rhythmic pattern with chords. The bass line consists of quarter notes. The strings play a sustained note. The cellos play a sustained note.

51

Vocal

French Horn

Timpani

Drums

Guitar

Bass

Backing vocals

Synth Strings

Strings

Cello

Cello

53

Vocal

French Horn

French Horn

Tuba

Timpani

Drums

Guitar

Bass

Backing vocals

Synth Strings

Synth

Strings

Cello

Cello

55

57

59

# Elvis - In The Ghetto 3

Vocal

♩ = 89,000038

2

3

7

3

11

14

18

22

♩ = 86,000053   ♩ = 84,000038   ♩ = 80,000067   ♩ = 89,000038

26

30

3

3

34

3

38

♩ = 87,000031   ♩ = 84,000066   ♩ = 81,000053

3

V.S.

42

46

50 ♩ = 71,000038 ♩ = 30,000000 ♩ = 89,000038

52

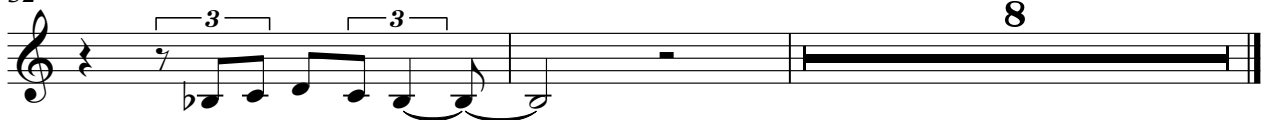

French Horn

Elvis - In The Ghetto 3

♪ = 89,000038      ♪ = 86,81,82,83,84,85,86,87,88,89,90,91      ♪ = 89,000038      ♪ = 87,85,83,81,79,77,75,73,71,69,67,65,63,61

21      15

40 ♪ = 74,66,61,56,51,46,41,36,31,26,21,16,11,6,1      ♪ = 86,000053      ♪ = 73,0,000038      ♪ = 89,000038

10      4

56

2

Drums

Elvis - In The Ghetto 3

♩ = 89,000038

**7** **5**

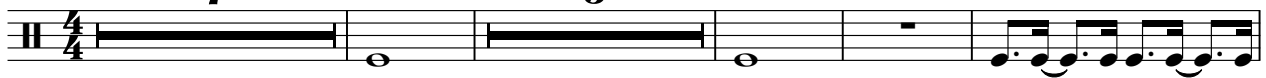

17

♩ = 86,8408309076,000069      ♩ = 89,000038

21 **12**

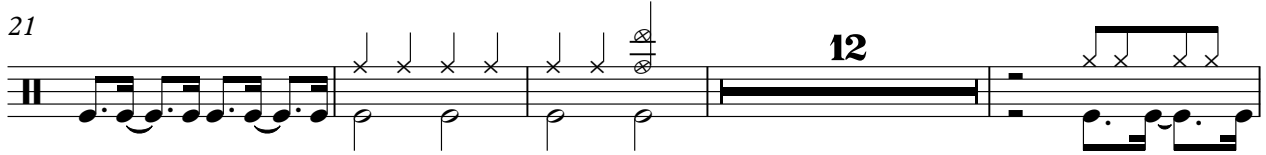

♩ = 87,00823098451,6590200690053

37

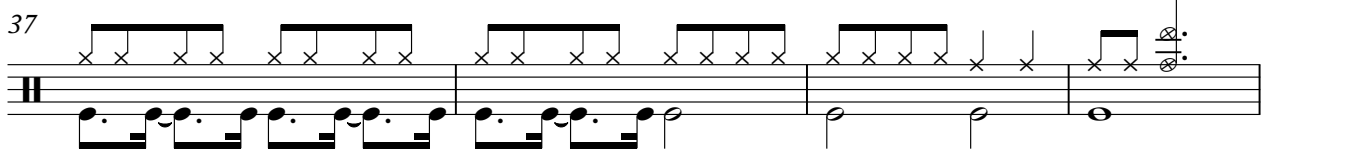

41 **3**

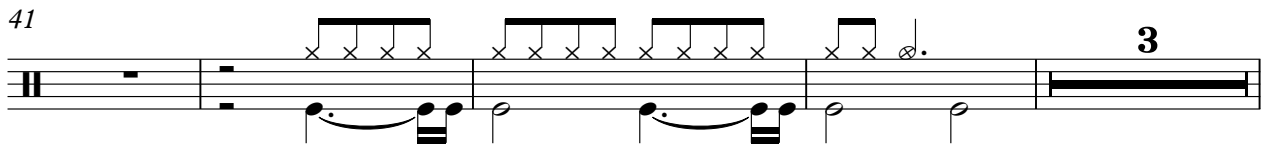

♩ = 71,6080000038

48

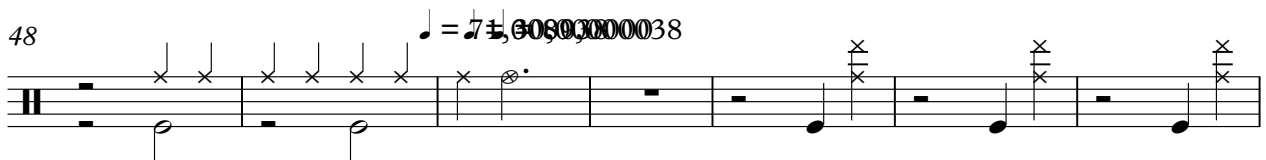

55 **2**

24  $\text{♩} = 89,000038$

27

29

31

33

35

37  $\text{♩} = 87,000000463,0000690$

40  $\text{♩} = 74,0000000053$

43

45

47

49

♩ = 71,000038 ♩ = 30,8000038

51

53

55

57

59

# Elvis - In The Ghetto 3

## Backing vocals

♩ = 89,000038

7

2

14

20

♩ = 86,86,000038

♩ = 89,000038

25

4

34

♩ = 87,86,000069,00

40

♩ = 74,0000000053

4

48

♩ = 71,0000000038

54

58

# Elvis - In The Ghetto 3

Brass

♩ = 89,000038

**15**

21

♩ = 86,81000031

**12**

♩ = 89,000038

38

♩ = 87,89000038

♩ = 71,000038

♩ = 89,000038

**9**

**12**

**9**

**12**

2

# Synth Strings

42

46

$\text{♩} = 7 \sharp, 3 \flat, 0, 9, 0, 0, 0, 0, 3, 8$

53

57

Synth

Elvis - In The Ghetto 3

♩ = 89,000038      ♩ = 86,8182590000000031      ♩ = 89,000038 = 87,890000000084

**21**      **15**

40      ♩ = 7469000000001      ♩ = 86,000053      ♩ = 71300000000      ♩ = 89,000038

**10**      **4**

56

**2**

# Elvis - In The Ghetto 3

Strings

♩ = 89,000038

7 8

15

2 3

♩ = 89,000038

3 9

♩ = 87,85000084

34

♩ = 74,00000053

40

♩ = 71,3080000038

47

52

52

57

57

