

Elvis - Jailhouse Rock Presley Short Version (1974)

♩ = 168,000397

Alto Saxophone

Percussion

♩ = 168,000397

Electric Guitar

Upright Bass

Electric Bass

Solo

Solo

5

Alto Sax. Perc. E. Gtr. U. Bass Solo Solo

8

Alto Sax. Perc. E. Gtr. U. Bass Solo Solo

10

Alto Sax. Perc. E. Gtr. U. Bass Solo Solo

12

Alto Sax. Perc. E. Gtr. U. Bass Solo Solo

14

Alto Sax.

Perc.

U. Bass

E. Bass

Solo

15

Alto Sax.

Perc.

U. Bass

E. Bass

Solo

16

Alto Sax.

Perc.

U. Bass

E. Bass

Solo

17

Perc.

U. Bass

E. Bass

Solo

18

Alto Sax.

Perc.

U. Bass

E. Bass

Solo

19

Alto Sax.

Perc.

U. Bass

E. Bass

Solo

20

Alto Sax.

Perc.

U. Bass

E. Bass

Solo

21

Alto Sax.

Perc.

U. Bass

E. Bass

Solo

22

Alto Sax.

Perc.

E. Gtr.

U. Bass

E. Bass

Solo

Solo

24

Alto Sax.

Perc.

E. Gtr.

U. Bass

Solo

Solo

26

Alto Sax. Perc. E. Gtr. U. Bass Solo Solo

28

Alto Sax. Perc. E. Gtr. U. Bass Solo Solo

30

Alto Sax.

Perc.

U. Bass

E. Bass

Solo

32

Alto Sax.

Perc.

U. Bass

E. Bass

Solo

33

Alto Sax.

Perc.

U. Bass

E. Bass

Solo

34

Alto Sax.

Perc.

U. Bass

E. Bass

Solo

35

Alto Sax.

Perc.

U. Bass

E. Bass

Solo

36

Alto Sax.

Perc.

U. Bass

E. Bass

Solo

37

Alto Sax.

Perc.

U. Bass

E. Bass

Solo

Solo

38

Alto Sax.

Perc.

E. Gtr.

U. Bass

E. Bass

Solo

Solo

Elvis - Jailhouse Rock Presley Short Version (1974)

Alto Saxophone

♩ = 168,000397

5

9

13

18

22

26

30

35

3

Elvis - Jailhouse Rock Presley Short Version (1974)

Percussion

♩ = 168,000397

7

13

17

20

24

30

33

36

Electric Guitar

Elvis - Jailhouse Rock Presley Short Version (1974)

♩ = 168,000397

8

22

28

Elvis - Jailhouse Rock Presley Short Version (1974)

Upright Bass

♩ = 168,000397

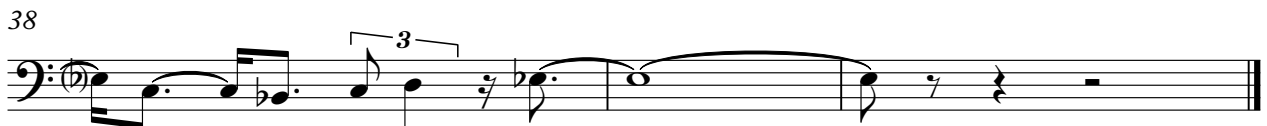

Elvis - Jailhouse Rock Presley Short Version (1974)

Electric Bass

♩ = 168,000397

13

17

21

7

31

35

37

2

Elvis - Jailhouse Rock Presley Short Version (1974)

Solo

♩ = 168,000397

7

12

15

17

19

20

21

23

28

V.S.

31

33

35

36

37

38

Elvis - Jailhouse Rock Presley Short Version (1974)

Solo

♩ = 168,000397

6

11

23

27
