

Elvis - Jailhouse Rock1

♩ = 166,000366

Percussion

Vibraphone

Jazz Guitar

Jazz Guitar

Jazz Guitar

Upright Bass

Honky-tonk Piano

6

Perc.

Vib.

J. Gtr.

U. Bass

H-t. Pno.

10

14

17

21

25

29

32

Perc. Vib. J. Gtr. U. Bass H-t. Pno.

36

Perc. Vib. J. Gtr. U. Bass H-t. Pno.

40

Perc. Vib. J. Gtr. U. Bass H-t. Pno.

44

Perc.

Vib.

J. Gtr.

J. Gtr.

U. Bass

H-t. Pno.

48

Perc.

Vib.

J. Gtr.

U. Bass

H-t. Pno.

52

Perc.

Vib.

J. Gtr.

U. Bass

H-t. Pno.

56

Perc.

J. Gtr.

J. Gtr.

U. Bass

H-t. Pno.

60

Perc.

Vib.

J. Gtr.

J. Gtr.

U. Bass

H-t. Pno.

64

Perc.

Vib.

J. Gtr.

U. Bass

H-t. Pno.

68

Perc.

Vib.

J. Gtr.

J. Gtr.
T
A
B

U. Bass

H-t. Pno.

73

Perc.

Vib.

J. Gtr.

J. Gtr.
T
A
B

U. Bass

H-t. Pno.

77

Perc.

Vib.

J. Gtr.

J. Gtr.
T
A
B

U. Bass

H-t. Pno.

80

Perc.

Vib.

J. Gtr.

U. Bass

H-t. Pno.

84

Perc.

Vib.

J. Gtr.

J. Gtr.

U. Bass

H-t. Pno.

89

Perc.

Vib.

J. Gtr.

U. Bass

H-t. Pno.

93

Perc. Vib. J. Grtr. U. Bass H-t. Pno.

97

Perc. Vib. J. Grtr. U. Bass H-t. Pno.

101

Perc. Vib. J. Grtr. U. Bass H-t. Pno.

Elvis - Jailhouse Rock1

Percussion

♩ = 166,000366

V.S.

41

45

49

53

57

62

66

70

74

78

82

86

90

94

98

102

Vibraphone

Elvis - Jailhouse Rock1

♩ = 166,000366

6 3 3

10

14

19

23

27

31

36

40

44

V.S.

49

53

64

68

73

77

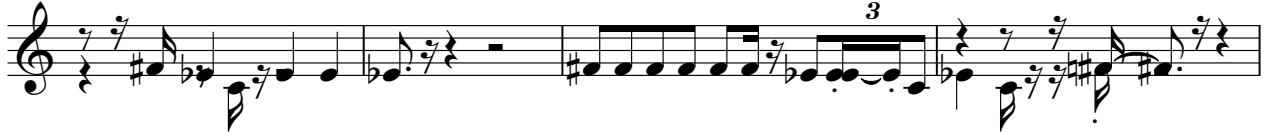

81

85

90

94

Vibraphone

98

102

♩ = 166,000366

6

11 9

24

29 9

42 16

62

68 9

81

85 20

♩ = 166,000366

56

58

46

Elvis - Jailhouse Rock1

Jazz Guitar

♩ = 166,000366
14

14

T A B D

6 6 3 3 1 1 3 1 | 6 6 3 3 1 1 3 1 | 1 1 5 5 1 1 3 1

18

T A B

1 1 5 5 1 1 3 | 1 1 0 0 3 3 0 3 | 6 6 3 3 1 1 3 1 | 1 1 5 5 1 1 3 1

22

8

T A B

1 1 5 5 1 3 | [bar] | 6 6 3 3 1 1 3 1 | 6 6 3 3 1 1 3 1

33

T A B

1 1 5 5 1 1 3 1 | 1 1 5 5 1 1 3 | 1 1 0 0 3 3 0 3 | 6 6 3 3 1 1 3 1

37

8

T A B

1 1 5 5 1 1 3 1 | 1 1 5 5 1 3 | [bar] | 6 6 3 3 1 1 3 1

48

T A B

6 6 3 3 1 1 3 1 | 1 1 5 5 1 1 3 1 | 1 1 5 5 1 1 3 | 1 1 0 0 3 3 0 3

52

T A B

6 6 3 3 1 1 3 1 | 1 1 5 5 1 1 3 1 | 1 1 5 5 1 3

55

T A B

10 13 13 13 13 13 | 13 4 10 13 13 10 | 4 4 4

9 3 4 9 2 9 2 | 9 2 9 2 | 4 4 4

1 1 | 4

57

T A B

5 5 5 5 5 5 5 | 5 5 5 5 5 5 8 | 8 8 8 3 3 6 | 8 8 4 1 8 3 1 1 6 | 8 0 0 3 3 3 6 | 8 1 1 1 1 1 6 | 8 6 6

60

T A B

6 6 1 6 6 6 1 1 | 5 5 8 6 5 6 3 6 | 5 5 5 5 | 6 6 6 6 6 6 6 6 | 6 6 6 6 6 6 6 6 | 6 5 6 6 6 6 6 6

3 7 6 6 6 6 6 6 | 6 1 3 8 6 8 1 | 3 3 3 3

V.S.

2
63

Jazz Guitar

8

74

78

8

89

93

97

101

103

Elvis - Jailhouse Rock1

Upright Bass

♩ = 166,000366

2

6

10

14

19

25

31

37

44

49

V.S.

55

61

68

73

79

86

91

97

101

Honky-tonk Piano

Elvis - Jailhouse Rock1

♩ = 166,000366

6

10

14

16

18

V.S.

Honky-tonk Piano

21

25

30

32

34

37

41

Honky-tonk Piano

47

50

53

57

62

67

V.S.

Honky-tonk Piano

71

74

77

80

85

89

Honky-tonk Piano

5

92

94

99

102
