

# Elvis - Lonesom2

♩ = 86,400055

Drums

Guitar Rythmn

Guitar Lead

Bass

Vocals

4

Drums

Guitar Rythmn

Guitar Lead

Bass

6

Drums

Guitar Rhythmn

Guitar Lead

Bass

8

Drums

Guitar Rhythmn

Guitar Lead

Bass

10

Drums

Guitar Rhythmn

Guitar Lead

Bass

12

Drums

Guitar Rythmn

Guitar Lead

Bass

14

Drums

Guitar Rythmn

Guitar Lead

Bass

16

Drums

Guitar Rythmn

Guitar Lead

Bass

18

Drums

Guitar Rhythmn

Guitar Lead

Bass

20

Drums

Guitar Rhythmn

Guitar Lead

Bass

22

Drums

Guitar Rhythmn

Guitar Lead

Bass

30

Drums

Guitar Rythmn

Guitar Lead

Bass

32

Drums

Guitar Rythmn

Guitar Lead

Bass

34

Drums

Guitar Rythmn

Guitar Lead

Bass

36 7

Drums

Guitar Acc

Guitar Rhythmn

Guitar Lead

Bass

Vocals

38

Drums

Guitar Acc

Guitar Rhythmn

Guitar Lead

Bass

Vocals

40

Drums

Guitar Acc

Guitar Rhythmn

Guitar Lead

Bass

Vocals

42

Drums

Guitar Acc

Guitar Rhythmn

Guitar Lead

Bass

Vocals

44

Drums

Guitar Acc

Guitar Rhythmn

Guitar Lead

Bass

Vocals

8

3

46

Drums

Guitar Acc

Guitar Rhythmn

Guitar Lead

Bass

Vocals

8

3

48

Drums

Guitar Acc

Guitar Rhythmn

Guitar Lead

Bass

Vocals

50

Drums

Guitar Acc

Guitar Rhythmn

Guitar Lead

Bass

Vocals

52

Drums

Guitar Acc

Guitar Rythmn

Guitar Lead

Bass

54

Drums

Guitar Acc

Guitar Rythmn

Guitar Lead

Bass

Vocals

56

Drums

Guitar Acc

Guitar Rhythmn

Guitar Lead

Bass

Vocals

8

58

Drums

Guitar Acc

Guitar Rhythmn

Guitar Lead

Bass

Vocals

3

60

Drums

Guitar Acc

Guitar Rhythmn

Guitar Lead

Bass

Vocals

8

62

Drums

Guitar Acc

Guitar Rhythmn

Guitar Lead

Bass

Vocals

64

Drums

Guitar Acc

Guitar Rhythmn

Guitar Lead

Bass

Vocals

66

Drums

Guitar Acc

Guitar Rhythmn

Guitar Lead

Bass

Vocals

Drums

Elvis - lonesom2

♩ = 86,400055

5

8

11

14

17

20

23

26

29

V.S.

31

33

35

38

42

46

51

55

59

63

Drums

66

Guitar Acc

Elvis - lonesom2

♩ = 86,400055

35

39

44

49

53

57

61

64

2

Elvis - lonesom2

Guitar Rhythmn

♩ = 86,400055

5

9

13

17

21

24

27

30

33

V.S.

36

3

39

3

42

3

45

3

48

3

52

3

55

3

58

3

61

3

64

3

66

# Elvis - lonesom2

## Guitar Lead

♩ = 86,400055

V.S.

52

57

62

65

# Elvis - lonesom2

Bass

♩ = 86,400055

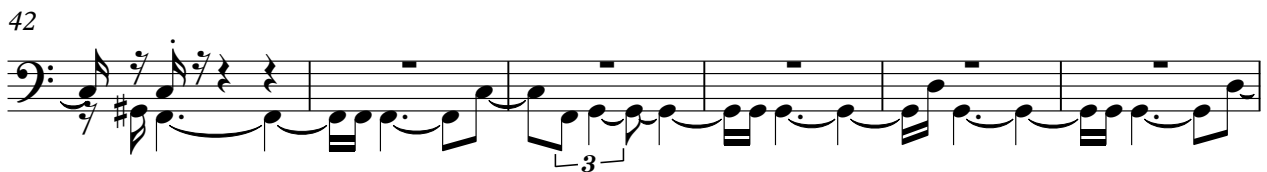
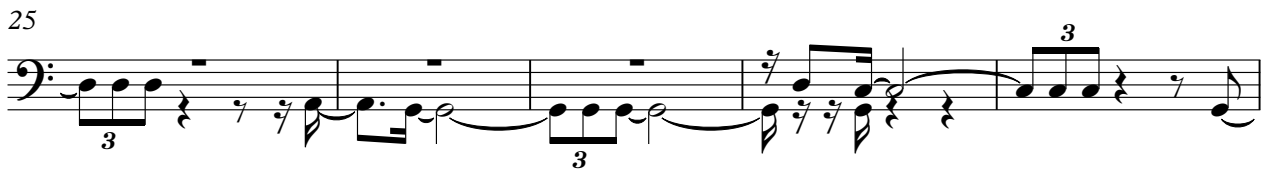

V.S.

2

Bass

60

64

