

Elvis - MAKE THE WORLD GO AWAY

3.0"
2.1,00
intro

♩ = 80,000000

- GUITAR/STRUM:** Written in 4/4 time, featuring a simple accompaniment with chords and single notes.
- BASS:** Written in 4/4 time, featuring a simple accompaniment with chords and single notes.
- STRINGS:** Written in 4/4 time, featuring a simple accompaniment with chords and single notes.

The tempo is marked as ♩ = 80,000000. The score includes various musical notations such as triplets, sixteenth notes, and chords.

♩ = 80,000000

4

8

11

15

18

DRUMS

PIANO

GUITAR/STRUM

GUIT./ARPEGGIO

GUITAR/FILLS

BASS

STRINGS

1'03.0"
22.1.00
chorus

21

DRUMS

VIBES

PIANO

GUITAR/STRUM

GUIT./ARPEGGIO

GUITAR/FILLS

BASS

STRINGS

25

DRUMS

VIBES

PIANO

GUITAR/STRUM

GUIT./ARPEGGIO

BASS

STRINGS

1'27.0"
30.1,00
trnard

28

DRUMS

VIBES

PIANO

GUITAR/STRUM

GUIT./ARPEGGIO

BASS

STRINGS

31

DRUMS

VIBES

PIANO

GUITAR/STRUM

GUIT./ARPEGGIO

BASS

STRINGS

1'39.0"
34.1.00
verse

34

DRUMS

PIANO

GUITAR/STRUM

GUIT./ARPEGGIO

GUITAR/FILLS

BASS

STRINGS

37

DRUMS

PIANO

GUITAR/STRUM

GUIT./ARPEGGIO

GUITAR/FILLS

BASS

STRINGS

2'03.0"
42.1.00
chorus

40

DRUMS

VIBES

PIANO

GUITAR/STRUM

GUIT./ARPEGGIO

GUITAR/FILLS

BASS

STRINGS

44

47

2'27.0"
50.1,00
tag

50

Elvis - MAKE THE WORLD GO AWAY

DRUMS

♩ = 80,000000

V.S.

2

DRUMS

42

46

50

VIBES

Elvis - MAKE THE WORLD GO AWAY

♩ = 80,000000

3

5

12

3

8

25

3

3

3

3

3

8

31

3

3

3

3

8

42

48

3

3

3

3

Elvis - MAKE THE WORLD GO AWAY

PIANO

♩ = 80,000000

5

9

12

16

19

V.S.

23

26

30

34

37

40

44

47

50

GUITAR/STRUM

Elvis - MAKE THE WORLD GO AWAY

♩ = 80,000000

7

13

19

25

31

37

43

48

GUIT./ARPEGGIO

Elvis - MAKE THE WORLD GO AWAY

♩ = 80,000000

5

9

12

16

19

23

26

30

34

V.S.

37

37

40

40

44

44

47

47

50

50

BASS

Elvis - MAKE THE WORLD GO AWAY

♩ = 80,000000

7

13

20

26

32

38

44

49

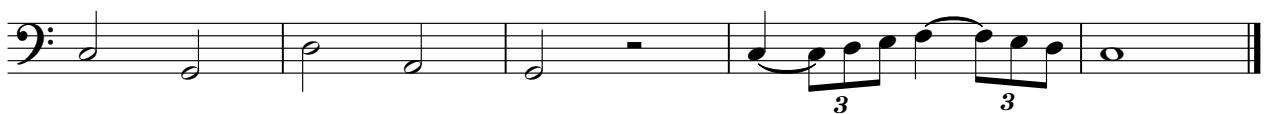

STRINGS

Elvis - MAKE THE WORLD GO AWAY

♩ = 80,000000

3 3

9

3 3

17

3 3

25

3 3

32

3 3

40

3 3

48

3 3 3 3