

# Elvis - Marie`s The Name of) His Latest Flame

♩ = 175,000076

Sax (Tenor)

Trombone (Melody)

Drums

Guitar (Clean)

Bass

Piano

4

Sax (Tenor)

Trombone (Melody)

Drums

Guitar (Clean)

Bass

Piano

6

Sax (Tenor)

Trombone (Melody)

Drums

Guitar (Clean)

Bass

Piano

9

Sax (Tenor)

Trombone (Melody)

Drums

Guitar (Clean)

Bass

Piano

12

Sax (Tenor)

Trombone (Melody)

Drums

Guitar (Clean)

Bass

Piano

14

Sax (Tenor)

Trombone (Melody)

Drums

Guitar (Clean)

Bass

Piano

16

Sax (Tenor)

Trombone (Melody)

Drums

Guitar (Clean)

Bass

Piano

18

Drums

Guitar (Clean)

Bass

Piano

20

Sax (Tenor)

Trombone (Melody)

Drums

Guitar (Clean)

Bass

Piano

22

Sax (Tenor)

Trombone (Melody)

Drums

Guitar (Clean)

Bass

Piano

24

Sax (Tenor)

Trombone (Melody)

Drums

Guitar (Clean)

Bass

Piano

26

Sax (Tenor)

Trombone (Melody)

Drums

Guitar (Clean)

Bass

Piano

28

Sax (Tenor)

Trombone (Melody)

Drums

Guitar (Clean)

Bass

Piano

31

Sax (Tenor)

Trombone (Melody)

Drums

Guitar (Clean)

Bass

Piano

33

Drums

Guitar (Clean)

Bass

Piano

36

Sax (Tenor)

Trombone (Melody)

Drums

Guitar (Clean)

Bass

Piano

38

Sax (Tenor)

Trombone (Melody)

Drums

Guitar (Clean)

Bass

Piano

40

Sax (Tenor)

Trombone (Melody)

Drums

Guitar (Clean)

Bass

Piano

42

Sax (Tenor)

Trombone (Melody)

Drums

Guitar (Clean)

Bass

Piano

44

Sax (Tenor)

Trombone (Melody)

Drums

Guitar (Clean)

Bass

Piano

47

Sax (Tenor)

Trombone (Melody)

Drums

Guitar (Clean)

Bass

Piano

49

Sax (Tenor)

Trombone (Melody)

Drums

Guitar (Clean)

Bass

Piano

52

Sax (Tenor)

Trombone (Melody)

Drums

Guitar (Clean)

Bass

Piano

55

Sax (Tenor)

Trombone (Melody)

Drums

Guitar (Clean)

Bass

Piano

57

Sax (Tenor)

Trombone (Melody)

Drums

Guitar (Clean)

Bass

Piano

60

Sax (Tenor)

Trombone (Melody)

Drums

Guitar (Clean)

Bass

Piano

62

Sax (Tenor)

Trombone (Melody)

Drums

Guitar (Clean)

Bass

Piano

64

Sax (Tenor)

Trombone (Melody)

Drums

Guitar (Clean)

Bass

Piano

66

Drums

Guitar (Clean)

Bass

Piano

68

Sax (Tenor)

Trombone (Melody)

Drums

Guitar (Clean)

Bass

Piano

70

Sax (Tenor)

Trombone (Melody)

Drums

Guitar (Clean)

Bass

Piano

72

Sax (Tenor)

Trombone (Melody)

Drums

Guitar (Clean)

Bass

Piano

74

Sax (Tenor)

Trombone (Melody)

Drums

Guitar (Clean)

Bass

Piano

77

Sax (Tenor)

Trombone (Melody)

Drums

Guitar (Clean)

Bass

Piano

79

Sax (Tenor)

Trombone (Melody)

Drums

Guitar (Clean)

Bass

Piano

82

Sax (Tenor)

Trombone (Melody)

Drums

Guitar (Clean)

Bass

Piano

84

Sax (Tenor)

Trombone (Melody)

Drums

Guitar (Clean)

Bass

Piano

86

Sax (Tenor)

Trombone (Melody)

Drums

Guitar (Clean)

Bass

Piano

89

Sax (Tenor)

Trombone (Melody)

Drums

Guitar (Clean)

Bass

Piano

91

Sax (Tenor)

Trombone (Melody)

Drums

Guitar (Clean)

Bass

Piano

93

Sax (Tenor)

Trombone (Melody)

Drums

Guitar (Clean)

Bass

Piano

96

Drums

Guitar (Clean)

Bass

Piano

98

Sax (Tenor)

Trombone (Melody)

Drums

Guitar (Clean)

Bass

Piano

100

Sax (Tenor)

Trombone (Melody)

Drums

Guitar (Clean)

Bass

Piano

102

Sax (Tenor)

Trombone (Melody)

Drums

Guitar (Clean)

Bass

Piano

104

Sax (Tenor)

Trombone (Melody)

Drums

Guitar (Clean)

Bass

Piano

107

Sax (Tenor)

Trombone (Melody)

Drums

Guitar (Clean)

Bass

Piano

109

Sax (Tenor)

Trombone (Melody)

Drums

Guitar (Clean)

Bass

Piano

111

Sax (Tenor)

Trombone (Melody)

Drums

Guitar (Clean)

Bass

Piano

113

Sax (Tenor)

Trombone (Melody)

Drums

Guitar (Clean)

Bass

Piano

115

Sax (Tenor)

Trombone (Melody)

Drums

Guitar (Clean)

Bass

Piano

117

Sax (Tenor)

Trombone (Melody)

Drums

Guitar (Clean)

Bass

Piano

120

Sax (Tenor)

Trombone (Melody)

Drums

Guitar (Clean)

Bass

Piano

122

Sax (Tenor)

Trombone (Melody)

Drums

Guitar (Clean)

Bass

Piano

124

Sax (Tenor)

Trombone (Melody)

Drums

Guitar (Clean)

Bass

Piano

126

Sax (Tenor)

Trombone (Melody)

Drums

Guitar (Clean)

Bass

Piano

128

Sax (Tenor)

Trombone (Melody)

Drums

Guitar (Clean)

Bass

Piano

130

Sax (Tenor)

Trombone (Melody)

Drums

Guitar (Clean)

Bass

Piano

# Elvis - Marie`s The Name of) His Latest Flame

Sax (Tenor)

♩ = 175,000076

4

10

16 2

23

29 3

37

43

49 2

56

61 2

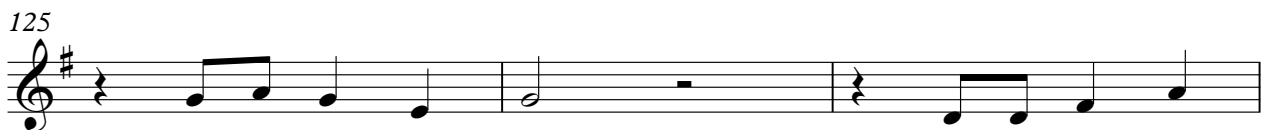
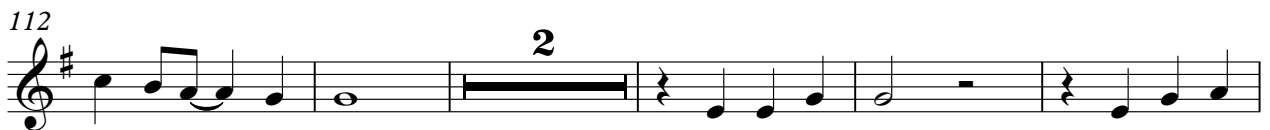

128

Elvis - Marie`s The Name of) His Latest Flame

Trombone (Melody)

♩ = 175,000076

4

10

16

2

23

29

3

37

43

49

2

56

61

2

Trombone (Melody)

68

74

80

87

92

100

106

112

119

125

Trombone (Melody)

128

# Elvis - Marie`s The Name of) His Latest Flame

## Drums

♩ = 175,000076

5

9

13

17

21

25

29

33

37

V.S.

Drums

41

45

49

53

57

61

65

69

73

77

Drums

81

85

89

93

97

101

105

109

113

117

V.S.

Drums

121

125

129

♩ = 175,000076

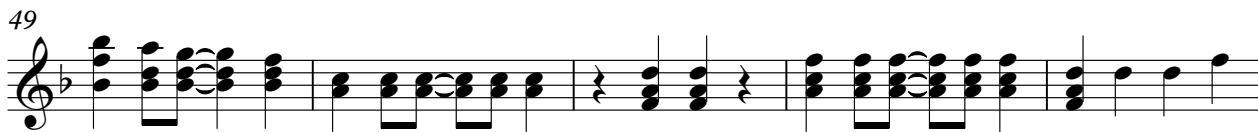
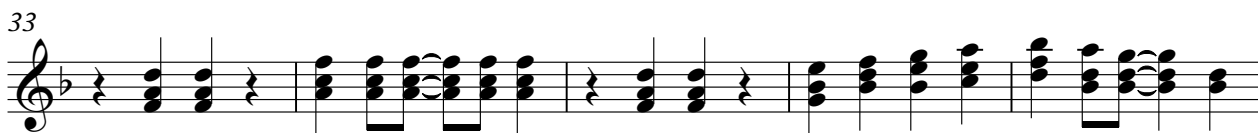
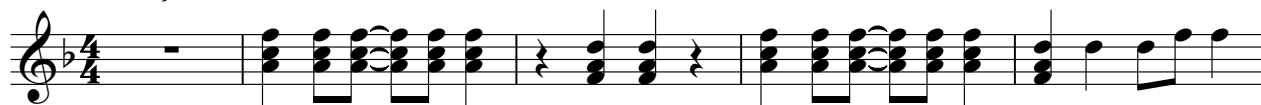

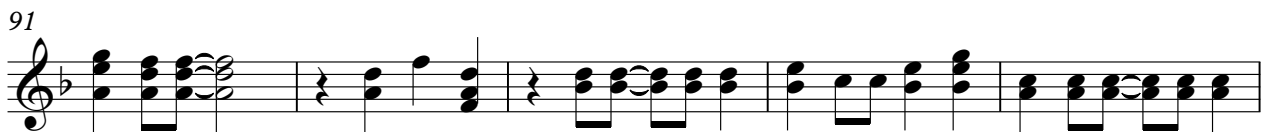
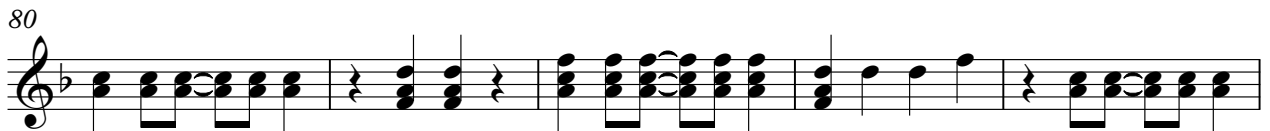

# Elvis - Marie`s The Name of) His Latest Flame

Bass

♩ = 175,000076

V.S.

61

67

73

79

85

91

97

103

109

115

42

46

50

54

59

64

68

72

77

81

85

90

95

99

103

108

112

116

120

125

V.S.

129

