

Elvis - MY BOY

0.0"
1.1,00
MPB(c)...My Boy. (Elvis Presley)

♩ = 90,999954

4

Ob.
Perc.
J. Gtr.
E. Bass
Syn. Str.
Solo

6

Ob.
Perc.
J. Gtr.
E. Bass
Syn. Str.
Solo

8

Ob.

Ob.

Bar. Tpt.

Perc.

J. Gtr.

E. Bass

Syn. Str.

Syn. Str.

Solo

11

Ob.

Ob.

Bar. Tpt.

Perc.

J. Gtr.

E. Bass

Syn. Str.

Syn. Str.

Solo

3

13

Ob.

Perc.

J. Gtr.

E. Bass

Rev. Cym.

Syn. Str.

Syn. Str.

Solo

15

Ob.

Perc.

J. Gtr.

E. Bass

Syn. Str.

Syn. Str.

Solo

17

Ob.
Perc.
J. Gtr.
E. Bass
Syn. Str.
Syn. Str.
Solo

19

Ob.
Perc.
J. Gtr.
E. Bass
Syn. Str.
Syn. Str.
Solo

21

Ob.
Perc.
J. Gtr.
E. Bass
Syn. Str.
Syn. Str.
Solo

23

Ob.
Perc.
J. Gtr.
E. Bass
Syn. Str.
Syn. Str.
Solo

25

Ob.

Perc.

J. Gtr.

E. Bass

Syn. Str.

Syn. Str.

Solo

28

Ob.

Ob.

Bar. Tpt.

Perc.

J. Gtr.

E. Bass

Syn. Str.

Syn. Str.

Solo

31

Ob.

Ob.

Bar. Tpt.

Perc.

J. Gtr.

E. Bass

Syn. Str.

Syn. Str.

Solo

3

33

Ob.
Perc.
J. Gtr.
E. Bass
Rev. Cym.
Syn. Str.
Syn. Str.
Solo

35

Ob.
Perc.
J. Gtr.
E. Bass
Syn. Str.
Syn. Str.
Solo

37

Ob.
Perc.
J. Gtr.
E. Bass
Syn. Str.
Syn. Str.
Solo

39

Ob.
Perc.
J. Gtr.
E. Bass
Syn. Str.
Syn. Str.
Solo

41

Ob.
Perc.
J. Gtr.
E. Bass
Syn. Str.
Syn. Str.
Solo

44

Ob.
Perc.
J. Gtr.
E. Bass
Syn. Str.
Syn. Str.
Solo

46

Ob.

Ob.

Bar. Tpt.

Perc.

J. Gtr.

E. Bass

Syn. Str.

Syn. Str.

Solo

48

♩ = 80

Ob.

Ob.

Bar. Tpt.

Perc.

J. Gtr.

E. Bass

Syn. Str.

Syn. Str.

Solo

♩ = 80

51

Ob.

Ob.

Bar. Tpt.

Perc.

J. Gtr.

E. Bass

Syn. Str.

Syn. Str.

Solo

53

Ob.
Perc.
J. Gtr.
E. Bass
Rev. Cym.
Syn. Str.
Syn. Str.
Solo

55

Ob.
Perc.
J. Gtr.
E. Bass
Syn. Str.
Syn. Str.
Solo

57

Ob.
Perc.
J. Gtr.
E. Bass
Syn. Str.
Syn. Str.
Solo

59

Ob.
Perc.
J. Gtr.
E. Bass
Syn. Str.
Syn. Str.
Solo

61

Ob.
Perc.
J. Gtr.
E. Bass
Rev. Cym.
Syn. Str.
Syn. Str.
Solo

63

Ob.
Perc.
J. Gtr.
E. Bass
Syn. Str.
Syn. Str.
Solo

65

Ob.
Perc.
J. Gtr.
E. Bass
Syn. Str.
Syn. Str.
Solo

67

Ob.
Perc.
J. Gtr.
E. Bass
Syn. Str.
Syn. Str.
Solo

69

Ob.
Ob.
Bar. Tpt.
Perc.
J. Gtr.
E. Bass
Syn. Str.
Syn. Str.
Solo

71

Ob.
Bar. Tpt.
E. Bass
Syn. Str.
Solo

Elvis - MY BOY

Oboe

♩ = 90,999954

3

7

12

17

22

27

32

37

39

43

47

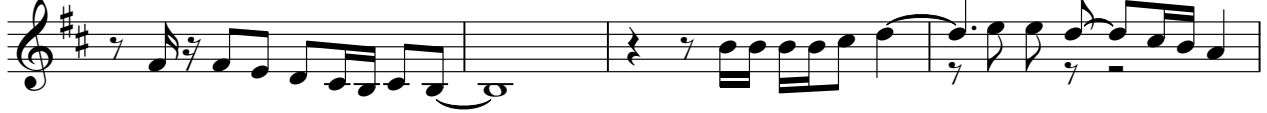

51

55

59

64

67

73

Oboe

Elvis - MY BOY

♩ = 90,999954

7 17

28 16

49 19

73

Baroque Trumpet

Elvis - MY BOY

♩ = 90,999954

7 17

28 16

49 19

♩ = 90,999954

70

73

Elvis - MY BOY

Percussion

♩ = 90,999954

7

12

15

19

23

29

33

36

39

♩ = 90,999954

5

8

11

14

17

20

23

26

29

V.S.

32

35

38

41

44

47

50 $\text{♩} = 80$

53

56

59

62

65

68

73

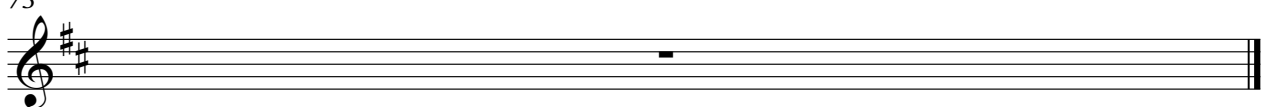

Elvis - MY BOY

Electric Bass

♩ = 90,999954

8

13

17

21

27

32

37

41

46

V.S.

2

Electric Bass

50

♩ = 86

55

59

63

67

70

Reverse Cymbals

Elvis - MY BOY

♩ = 90,999954

13 19

35

15 4

55

7 10

73

Synth Strings

Elvis - MY BOY

♩ = 90,999954

4

7

10

13

16

19

21

24

27

V.S.

59

61

64

67

69

Elvis - MY BOY

Synth Strings

♩ = 90,999954

9

16

24

33

41

48

55

62

68

73

Elvis - MY BOY

Solo

♩ = 90,999954

2

6

9

13

16

19

22

26

29

33

V.S.

36

39

43

46

48

♩ = 80

51

54

57

60

62

Solo

65

68

70

73
