

Elvis - Puppet On A String

♩ = 106,999939

Melody 1

Drums

Piano

Guitar

Melody 3

Bass

Bass

♩ = 106,999939

Strings

Melody 2

Melody Extra

5

Drums

Piano

Guitar

Bass

Bass

Strings

Melody Extra

7

Melody 1

Drums

Piano

Guitar

Melody 3

Bass

Bass

Strings

Melody 2

ry time you look at me

9

Melody 1

Drums

Piano

Guitar

Melody 3

Bass

Bass

Strings

Melody 2

11

Melody 1

Drums

Piano

Guitar

Melody 3

Bass

Bass

Strings

Melody 2

13

Melody 1

Drums

Piano

Guitar

Melody 3

Bass

Bass

Strings

Melody 2

you can do most anything with

15

Melody 1

Drums

Piano

Guitar

Bass

Bass

Strings

Melody Extra

17

Melody 1

Drums

Piano

Guitar

Melody 3

Bass

Bass

Strings

Melody 2

And you do touch my hand

19

Melody 1

Drums

Piano

Guitar

Melody 3

Bass

Bass

Strings

Melody 2

And your wish is my command

21

Melody 1

Drums

Piano

Guitar

Melody 3

Bass

Bass

Strings

Melody 2

be come put on a string And

23

Melody 1

Drums

Piano

Guitar

Melody 3

Bass

Bass

Strings

Melody 2

you can do most an thing with

25

Melody 1

Drums

Piano

Guitar

Bass

Bass

Strings

Melody Extra

27

Melody 1

If you really love me

Drums

Piano

Guitar

Melody 3

Bass

Bass

Strings

Melody 2

Melody Extra

29

Melody 1

Drums

Piano

Guitar

Melody 3

Bass

Bass

Strings

Melody 2

31

Melody 1

Drums

Piano

Guitar

Melody 3

Bass

Bass

Strings

Melody 2

33

Melody 1

Drums

Piano

Guitar

Melody 3

Bass

Bass

Strings

Melody 2

you will find

35

Melody 1

Drums

Piano

Guitar

Melody 3

Bass

Bass

Strings

Melody 2

Take my heart and please be fair

37

Melody 1  
I'm die if with lo ving cafe

Drums

Piano

Guitar

Melody 3

Bass

Bass

Strings

Melody 2

39

Melody 1  
I'm I'm just put put on a string And

Drums

Piano

Guitar

Melody 3

Bass

Bass

Strings

Melody 2

41

Melody 1

Drums

Piano

Guitar

Melody 3

Bass

Bass

Strings

Melody 2

you can do most anything with

43

Melody 1

Drums

Piano

Guitar

Bass

Bass

Strings

Melody Extra

45

Melody 1

Drums

Piano

Guitar

Melody 3

Bass

Bass

Strings

Melody 2

I'm not the same as I used to be

47

Melody 1

Drums

Piano

Guitar

Melody 3

Bass

Bass

Strings

Melody 2

I'm not the same as I used to be

49

Melody 1

Drums

Piano

Guitar

Melody 3

Bass

Bass

Strings

Melody 2

be come pure put on a string And

51

Melody 1

Drums

Piano

Guitar

Melody 3

Bass

Bass

Strings

Melody 2

you can do most an thing with

53

Melody 1

Drums

Piano

Guitar

Bass

Bass

Strings

Melody Extra

me

55

Melody 1

If you really love me

Drums

Piano

Guitar

Melody 3

Bass

Bass

Strings

Melody 2

Melody Extra

57

Melody 1

Drums

Piano

Guitar

Melody 3

Bass

Bass

Strings

Melody 2

59

Melody 1

Drums

Piano

Guitar

Melody 3

Bass

Bass

Strings

Melody 2

61

Melody 1

Drums

Piano

Guitar

Melody 3

Bass

Bass

Strings

Melody 2

you will find

63

Melody 1

Drums

Piano

Guitar

Melody 3

Bass

Bass

Strings

Melody 2

Take my heart and please be fair

65

Melody 1

Drums

Piano

Guitar

Melody 3

Bass

Bass

Strings

Melody 2

Hum die if with lo ving cafe

67

Melody 1

Drums

Piano

Guitar

Melody 3

Bass

Bass

Strings

Melody 2

For in just nup put on a string And

69

Melody 1

Drums

Piano

Guitar

Melody 3

Bass

Bass

Strings

Melody 2

you can do most anything with

71

Melody 1

Drums

Piano

Guitar

Bass

Bass

Strings

Melody Extra

uppet On A String  
Melody 1

$\text{♩} = 106,999939$   
**6**

Ev' ry time you look at me I'm as help less as can be

11  
I be come a pup pet on a string And you can do 'most an y thing with me

16  
All you do is touch my hand And your wish is my com mand

21  
I be come a pup pet on a string And you can do 'most an y thing with me

26  
If you real ly love me dar ling please be kind I

31  
of fer you the tru est love That you will ev er find Take my heart and

36  
please be fair Han dle it with lo ving care For I'm just a pup pet on a string And

41  
you can do 'most an y thing with me Ev' ry time you look at me

47  
I'm as help less as can be I be come a pup pet on a string And

51  
you can do 'most an y thing with me

55

If you real ly love me dar ling please be kind I of fer you the

60

tru est love That you will ev er find Take my heart and please be fair

65

Han dle it with lo ving care For I'm just a pup pet on a string And

69

you can do 'most an y thing with me

Uppet On A String  
Drums

♩ = 106,999939

2

4

6

8

10

12

14

16

18

20

V.S.

Drums

22

24

26

28

30

32

34

36

38

40

42

44

46

48

50

52

54

56

58

60

V.S.

62

63

65

67

69

71

72

uppet On A String  
Piano

♩ = 106,999939

V.S.

35

40

46

51

56

62

68

Uppet On A String  
Guitar

♩ = 106,999939

2

6

11

16

21

25

30

35

40

45

V.S.

49

54

59

63

68

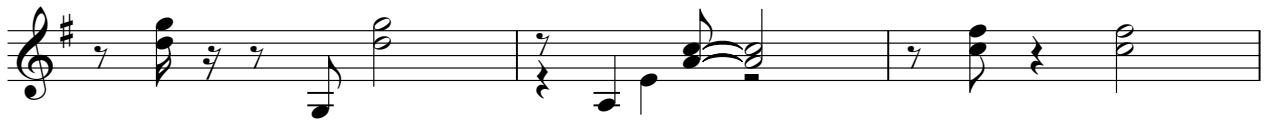

71

Uppet On A String  
Melody 3

♩ = 106,999939

6

11

2

18

24

2

31

37

43

2

49

2

2

### Melody 3

55

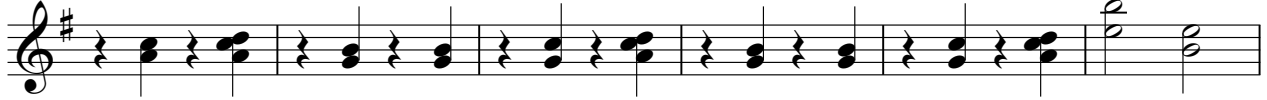

61

67

# Appet On A String

## Bass

♩ = 106,999939

V.S.

# uppet On A String

## Bass

♩ = 106,999939

V.S.

2

Bass

52

57

62

67

70

# Upset On A String

Strings

$\text{♩} = 106,999939$

8

14

20

26

32

38

44

V.S.

50

56

62

68

Uppet On A String  
Melody 2

♩ = 106,999939

55

60

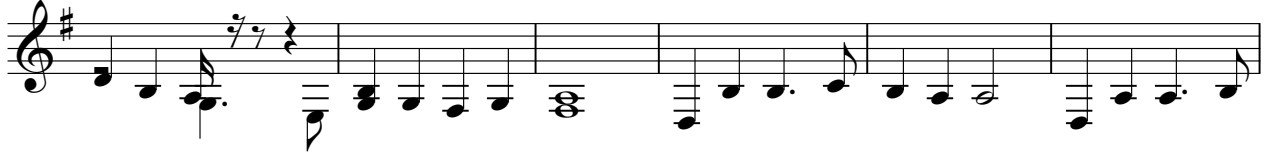

66

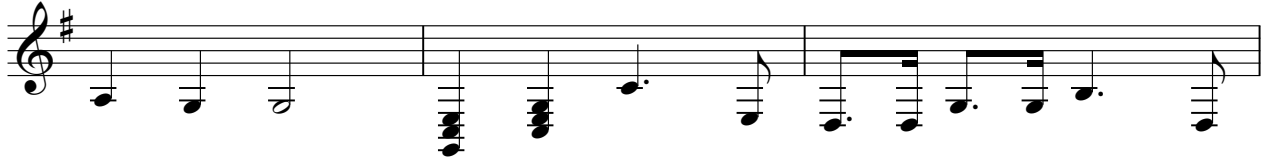

69

Upper On A String  
Melody Extra

♩ = 106,999939

2

5

8

15

8

25

28

15

45

8

55

15

72