

# Elvis - Return to Sender 2

RETURN TO SENDER ;Otis Blackwell / Winfield Scott

RETURN TO SENDER ;Otis Blackwell / Winfield Scott

RETURN TO SENDER ;Otis Blackwell / Winfield Scott

RETURN TO SENDER ;Otis Blackwell / Winfield Scott

RETURN TO SENDER ;Otis Blackwell / Winfield Scott

RETURN TO SENDER ;Otis Blackwell / Winfield Scott

RETURN TO SENDER ;Otis Blackwell / Winfield Scott

RETURN TO SENDER ;Otis Blackwell / Winfield Scott

♩ = 130,000137

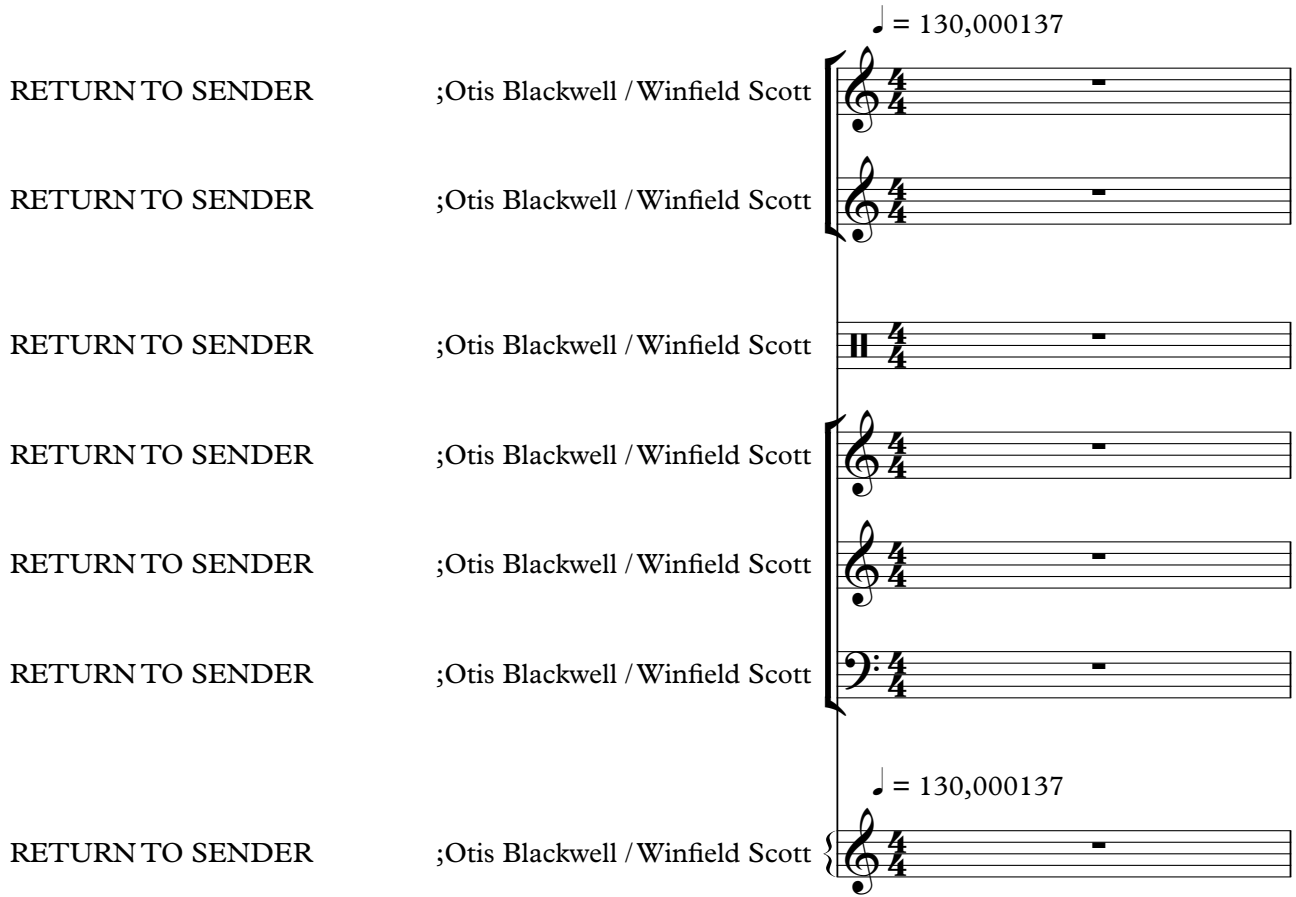

RETURN TO SENDER ;Otis Blackwell / Winfield Scott

RETURN TO SENDER ;Otis Blackwell / Winfield Scott

RETURN TO SENDER ;Otis Blackwell / Winfield Scott

2

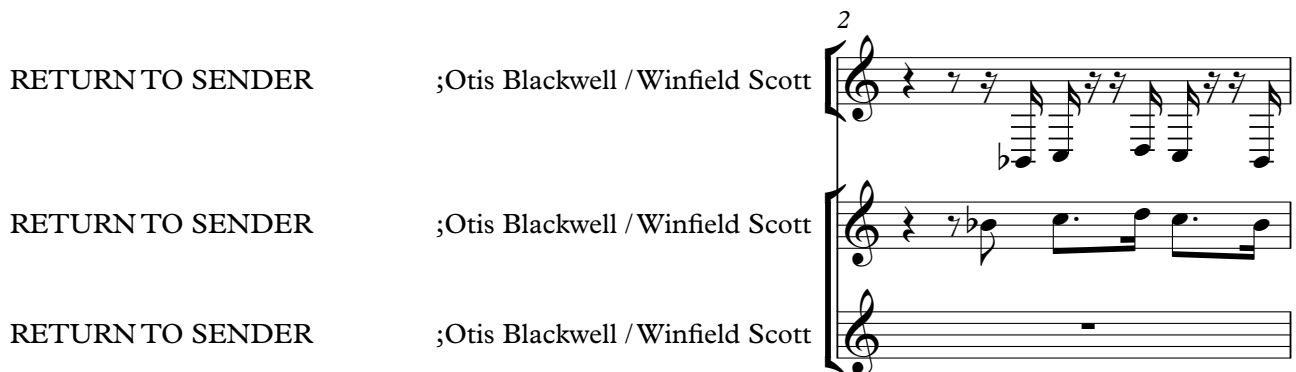

RETURN TO SENDER

;Otis Blackwell / Winfield Scott

RETURN TO SENDER

;Otis Blackwell / Winfield Scott

RETURN TO SENDER

;Otis Blackwell / Winfield Scott

RETURN TO SENDER

;Otis Blackwell / Winfield Scott

RETURN TO SENDER

;Otis Blackwell / Winfield Scott

RETURN TO SENDER

;Otis Blackwell / Winfield Scott

RETURN TO SENDER

;Otis Blackwell / Winfield Scott

RETURN TO SENDER

;Otis Blackwell / Winfield Scott

RETURN TO SENDER

;Otis Blackwell / Winfield Scott

RETURN TO SENDER

;Otis Blackwell / Winfield Scott

RETURN TO SENDER

;Otis Blackwell / Winfield Scott

RETURN TO SENDER

;Otis Blackwell / Winfield Scott

RETURN TO SENDER

;Otis Blackwell / Winfield Scott

RETURN TO SENDER

;Otis Blackwell / Winfield Scott

3

4

RETURN TO SENDER

;Otis Blackwell / Winfield Scott

5

RETURN TO SENDER

;Otis Blackwell / Winfield Scott

RETURN TO SENDER

;Otis Blackwell / Winfield Scott

RETURN TO SENDER

;Otis Blackwell / Winfield Scott

RETURN TO SENDER

;Otis Blackwell / Winfield Scott

RETURN TO SENDER

;Otis Blackwell / Winfield Scott

RETURN TO SENDER

;Otis Blackwell / Winfield Scott

RETURN TO SENDER

;Otis Blackwell / Winfield Scott

6

RETURN TO SENDER

;Otis Blackwell / Winfield Scott

RETURN TO SENDER

;Otis Blackwell / Winfield Scott

RETURN TO SENDER

;Otis Blackwell / Winfield Scott

RETURN TO SENDER

;Otis Blackwell / Winfield Scott

RETURN TO SENDER

;Otis Blackwell / Winfield Scott

RETURN TO SENDER

;Otis Blackwell / Winfield Scott

RETURN TO SENDER

;Otis Blackwell / Winfield Scott

RETURN TO SENDER

;Otis Blackwell / Winfield Scott

RETURN TO SENDER

;Otis Blackwell / Winfield Scott

RETURN TO SENDER

;Otis Blackwell / Winfield Scott

RETURN TO SENDER

;Otis Blackwell / Winfield Scott

RETURN TO SENDER

;Otis Blackwell / Winfield Scott

7

RETURN TO SENDER

;Otis Blackwell / Winfield Scott

RETURN TO SENDER

;Otis Blackwell / Winfield Scott

RETURN TO SENDER

;Otis Blackwell / Winfield Scott

RETURN TO SENDER

;Otis Blackwell / Winfield Scott

RETURN TO SENDER

;Otis Blackwell / Winfield Scott

RETURN TO SENDER

;Otis Blackwell / Winfield Scott

8

RETURN TO SENDER

;Otis Blackwell / Winfield Scott

RETURN TO SENDER

;Otis Blackwell / Winfield Scott

RETURN TO SENDER

;Otis Blackwell / Winfield Scott

RETURN TO SENDER

;Otis Blackwell / Winfield Scott

RETURN TO SENDER

;Otis Blackwell / Winfield Scott

RETURN TO SENDER

;Otis Blackwell / Winfield Scott

9

RETURN TO SENDER

;Otis Blackwell / Winfield Scott

RETURN TO SENDER

;Otis Blackwell / Winfield Scott

RETURN TO SENDER

;Otis Blackwell / Winfield Scott

RETURN TO SENDER

;Otis Blackwell / Winfield Scott

RETURN TO SENDER

;Otis Blackwell / Winfield Scott

RETURN TO SENDER

;Otis Blackwell / Winfield Scott

10

RETURN TO SENDER

;Otis Blackwell / Winfield Scott

RETURN TO SENDER

;Otis Blackwell / Winfield Scott

RETURN TO SENDER

;Otis Blackwell / Winfield Scott

RETURN TO SENDER

;Otis Blackwell / Winfield Scott

RETURN TO SENDER

;Otis Blackwell / Winfield Scott

RETURN TO SENDER

;Otis Blackwell / Winfield Scott

11

RETURN TO SENDER

;Otis Blackwell / Winfield Scott

RETURN TO SENDER

;Otis Blackwell / Winfield Scott

RETURN TO SENDER

;Otis Blackwell / Winfield Scott

RETURN TO SENDER

;Otis Blackwell / Winfield Scott

RETURN TO SENDER

;Otis Blackwell / Winfield Scott

RETURN TO SENDER

;Otis Blackwell / Winfield Scott

12

RETURN TO SENDER

;Otis Blackwell / Winfield Scott

RETURN TO SENDER

;Otis Blackwell / Winfield Scott

RETURN TO SENDER

;Otis Blackwell / Winfield Scott

RETURN TO SENDER

;Otis Blackwell / Winfield Scott

RETURN TO SENDER

;Otis Blackwell / Winfield Scott

RETURN TO SENDER

;Otis Blackwell / Winfield Scott

13

RETURN TO SENDER

;Otis Blackwell / Winfield Scott

RETURN TO SENDER

;Otis Blackwell / Winfield Scott

RETURN TO SENDER

;Otis Blackwell / Winfield Scott

RETURN TO SENDER

;Otis Blackwell / Winfield Scott

RETURN TO SENDER

;Otis Blackwell / Winfield Scott

RETURN TO SENDER

;Otis Blackwell / Winfield Scott

14

RETURN TO SENDER

;Otis Blackwell / Winfield Scott

RETURN TO SENDER

;Otis Blackwell / Winfield Scott

RETURN TO SENDER

;Otis Blackwell / Winfield Scott

RETURN TO SENDER

;Otis Blackwell / Winfield Scott

RETURN TO SENDER

;Otis Blackwell / Winfield Scott

RETURN TO SENDER

;Otis Blackwell / Winfield Scott

RETURN TO SENDER

;Otis Blackwell / Winfield Scott

RETURN TO SENDER

;Otis Blackwell / Winfield Scott

RETURN TO SENDER

;Otis Blackwell / Winfield Scott

RETURN TO SENDER

;Otis Blackwell / Winfield Scott

RETURN TO SENDER

;Otis Blackwell / Winfield Scott

RETURN TO SENDER

;Otis Blackwell / Winfield Scott

RETURN TO SENDER

;Otis Blackwell / Winfield Scott

RETURN TO SENDER

;Otis Blackwell / Winfield Scott

15

16

RETURN TO SENDER

;Otis Blackwell / Winfield Scott

17

RETURN TO SENDER

;Otis Blackwell / Winfield Scott

RETURN TO SENDER

;Otis Blackwell / Winfield Scott

RETURN TO SENDER

;Otis Blackwell / Winfield Scott

RETURN TO SENDER

;Otis Blackwell / Winfield Scott

RETURN TO SENDER

;Otis Blackwell / Winfield Scott

RETURN TO SENDER

;Otis Blackwell / Winfield Scott

RETURN TO SENDER

;Otis Blackwell / Winfield Scott

18

RETURN TO SENDER

;Otis Blackwell / Winfield Scott

RETURN TO SENDER

;Otis Blackwell / Winfield Scott

RETURN TO SENDER

;Otis Blackwell / Winfield Scott

RETURN TO SENDER

;Otis Blackwell / Winfield Scott

RETURN TO SENDER

;Otis Blackwell / Winfield Scott

RETURN TO SENDER

;Otis Blackwell / Winfield Scott

RETURN TO SENDER

;Otis Blackwell / Winfield Scott

RETURN TO SENDER

;Otis Blackwell / Winfield Scott

RETURN TO SENDER

;Otis Blackwell / Winfield Scott

RETURN TO SENDER

;Otis Blackwell / Winfield Scott

RETURN TO SENDER

;Otis Blackwell / Winfield Scott

RETURN TO SENDER

;Otis Blackwell / Winfield Scott

RETURN TO SENDER

;Otis Blackwell / Winfield Scott

RETURN TO SENDER

;Otis Blackwell / Winfield Scott

RETURN TO SENDER

;Otis Blackwell / Winfield Scott

RETURN TO SENDER

;Otis Blackwell / Winfield Scott

RETURN TO SENDER

;Otis Blackwell / Winfield Scott

RETURN TO SENDER

;Otis Blackwell / Winfield Scott

RETURN TO SENDER

;Otis Blackwell / Winfield Scott

RETURN TO SENDER

;Otis Blackwell / Winfield Scott

19

20

RETURN TO SENDER

;Otis Blackwell / Winfield Scott

RETURN TO SENDER

;Otis Blackwell / Winfield Scott

RETURN TO SENDER

;Otis Blackwell / Winfield Scott

RETURN TO SENDER

;Otis Blackwell / Winfield Scott

RETURN TO SENDER

;Otis Blackwell / Winfield Scott

RETURN TO SENDER

;Otis Blackwell / Winfield Scott

RETURN TO SENDER

;Otis Blackwell / Winfield Scott

RETURN TO SENDER

;Otis Blackwell / Winfield Scott

RETURN TO SENDER

;Otis Blackwell / Winfield Scott

RETURN TO SENDER

;Otis Blackwell / Winfield Scott

RETURN TO SENDER

;Otis Blackwell / Winfield Scott

RETURN TO SENDER

;Otis Blackwell / Winfield Scott

RETURN TO SENDER

;Otis Blackwell / Winfield Scott

RETURN TO SENDER

;Otis Blackwell / Winfield Scott

21

22

RETURN TO SENDER

;Otis Blackwell / Winfield Scott

RETURN TO SENDER

;Otis Blackwell / Winfield Scott

RETURN TO SENDER

;Otis Blackwell / Winfield Scott

RETURN TO SENDER

;Otis Blackwell / Winfield Scott

RETURN TO SENDER

;Otis Blackwell / Winfield Scott

RETURN TO SENDER

;Otis Blackwell / Winfield Scott

RETURN TO SENDER

;Otis Blackwell / Winfield Scott

RETURN TO SENDER

;Otis Blackwell / Winfield Scott

RETURN TO SENDER

;Otis Blackwell / Winfield Scott

RETURN TO SENDER

;Otis Blackwell / Winfield Scott

RETURN TO SENDER

;Otis Blackwell / Winfield Scott

RETURN TO SENDER

;Otis Blackwell / Winfield Scott

RETURN TO SENDER

;Otis Blackwell / Winfield Scott

RETURN TO SENDER

;Otis Blackwell / Winfield Scott

23

24

RETURN TO SENDER

;Otis Blackwell / Winfield Scott

RETURN TO SENDER

;Otis Blackwell / Winfield Scott

RETURN TO SENDER

;Otis Blackwell / Winfield Scott

RETURN TO SENDER

;Otis Blackwell / Winfield Scott

RETURN TO SENDER

;Otis Blackwell / Winfield Scott

RETURN TO SENDER

;Otis Blackwell / Winfield Scott

RETURN TO SENDER

;Otis Blackwell / Winfield Scott

RETURN TO SENDER

;Otis Blackwell / Winfield Scott

RETURN TO SENDER

;Otis Blackwell / Winfield Scott

RETURN TO SENDER

;Otis Blackwell / Winfield Scott

RETURN TO SENDER

;Otis Blackwell / Winfield Scott

RETURN TO SENDER

;Otis Blackwell / Winfield Scott

RETURN TO SENDER

;Otis Blackwell / Winfield Scott

RETURN TO SENDER

;Otis Blackwell / Winfield Scott

25

26

RETURN TO SENDER

;Otis Blackwell / Winfield Scott

RETURN TO SENDER

;Otis Blackwell / Winfield Scott

RETURN TO SENDER

;Otis Blackwell / Winfield Scott

RETURN TO SENDER

;Otis Blackwell / Winfield Scott

RETURN TO SENDER

;Otis Blackwell / Winfield Scott

RETURN TO SENDER

;Otis Blackwell / Winfield Scott

27

RETURN TO SENDER

;Otis Blackwell / Winfield Scott

RETURN TO SENDER

;Otis Blackwell / Winfield Scott

RETURN TO SENDER

;Otis Blackwell / Winfield Scott

RETURN TO SENDER

;Otis Blackwell / Winfield Scott

RETURN TO SENDER

;Otis Blackwell / Winfield Scott

RETURN TO SENDER

;Otis Blackwell / Winfield Scott

28

RETURN TO SENDER

;Otis Blackwell / Winfield Scott

RETURN TO SENDER

;Otis Blackwell / Winfield Scott

RETURN TO SENDER

;Otis Blackwell / Winfield Scott

RETURN TO SENDER

;Otis Blackwell / Winfield Scott

RETURN TO SENDER

;Otis Blackwell / Winfield Scott

RETURN TO SENDER

;Otis Blackwell / Winfield Scott

29

RETURN TO SENDER

;Otis Blackwell / Winfield Scott

RETURN TO SENDER

;Otis Blackwell / Winfield Scott

RETURN TO SENDER

;Otis Blackwell / Winfield Scott

RETURN TO SENDER

;Otis Blackwell / Winfield Scott

RETURN TO SENDER

;Otis Blackwell / Winfield Scott

RETURN TO SENDER

;Otis Blackwell / Winfield Scott

30

RETURN TO SENDER

;Otis Blackwell / Winfield Scott

RETURN TO SENDER

;Otis Blackwell / Winfield Scott

RETURN TO SENDER

;Otis Blackwell / Winfield Scott

RETURN TO SENDER

;Otis Blackwell / Winfield Scott

RETURN TO SENDER

;Otis Blackwell / Winfield Scott

RETURN TO SENDER

;Otis Blackwell / Winfield Scott

31

RETURN TO SENDER

;Otis Blackwell / Winfield Scott

RETURN TO SENDER

;Otis Blackwell / Winfield Scott

RETURN TO SENDER

;Otis Blackwell / Winfield Scott

RETURN TO SENDER

;Otis Blackwell / Winfield Scott

RETURN TO SENDER

;Otis Blackwell / Winfield Scott

RETURN TO SENDER

;Otis Blackwell / Winfield Scott

32

RETURN TO SENDER

;Otis Blackwell / Winfield Scott

RETURN TO SENDER

;Otis Blackwell / Winfield Scott

RETURN TO SENDER

;Otis Blackwell / Winfield Scott

RETURN TO SENDER

;Otis Blackwell / Winfield Scott

RETURN TO SENDER

;Otis Blackwell / Winfield Scott

RETURN TO SENDER

;Otis Blackwell / Winfield Scott

33

RETURN TO SENDER

;Otis Blackwell / Winfield Scott

RETURN TO SENDER

;Otis Blackwell / Winfield Scott

RETURN TO SENDER

;Otis Blackwell / Winfield Scott

RETURN TO SENDER

;Otis Blackwell / Winfield Scott

RETURN TO SENDER

;Otis Blackwell / Winfield Scott

RETURN TO SENDER

;Otis Blackwell / Winfield Scott

34

RETURN TO SENDER

;Otis Blackwell / Winfield Scott

RETURN TO SENDER

;Otis Blackwell / Winfield Scott

RETURN TO SENDER

;Otis Blackwell / Winfield Scott

RETURN TO SENDER

;Otis Blackwell / Winfield Scott

RETURN TO SENDER

;Otis Blackwell / Winfield Scott

RETURN TO SENDER

;Otis Blackwell / Winfield Scott

35

RETURN TO SENDER

;Otis Blackwell / Winfield Scott

RETURN TO SENDER

;Otis Blackwell / Winfield Scott

RETURN TO SENDER

;Otis Blackwell / Winfield Scott

RETURN TO SENDER

;Otis Blackwell / Winfield Scott

RETURN TO SENDER

;Otis Blackwell / Winfield Scott

RETURN TO SENDER

;Otis Blackwell / Winfield Scott

36

RETURN TO SENDER

;Otis Blackwell / Winfield Scott

RETURN TO SENDER

;Otis Blackwell / Winfield Scott

RETURN TO SENDER

;Otis Blackwell / Winfield Scott

RETURN TO SENDER

;Otis Blackwell / Winfield Scott

RETURN TO SENDER

;Otis Blackwell / Winfield Scott

RETURN TO SENDER

;Otis Blackwell / Winfield Scott

37

RETURN TO SENDER

;Otis Blackwell / Winfield Scott

RETURN TO SENDER

;Otis Blackwell / Winfield Scott

RETURN TO SENDER

;Otis Blackwell / Winfield Scott

RETURN TO SENDER

;Otis Blackwell / Winfield Scott

RETURN TO SENDER

;Otis Blackwell / Winfield Scott

RETURN TO SENDER

;Otis Blackwell / Winfield Scott

RETURN TO SENDER

;Otis Blackwell / Winfield Scott

38

RETURN TO SENDER

;Otis Blackwell / Winfield Scott

RETURN TO SENDER

;Otis Blackwell / Winfield Scott

RETURN TO SENDER

;Otis Blackwell / Winfield Scott

RETURN TO SENDER

;Otis Blackwell / Winfield Scott

RETURN TO SENDER

;Otis Blackwell / Winfield Scott

RETURN TO SENDER

;Otis Blackwell / Winfield Scott

RETURN TO SENDER

;Otis Blackwell / Winfield Scott

39

RETURN TO SENDER

;Otis Blackwell / Winfield Scott

RETURN TO SENDER

;Otis Blackwell / Winfield Scott

RETURN TO SENDER

;Otis Blackwell / Winfield Scott

RETURN TO SENDER

;Otis Blackwell / Winfield Scott

RETURN TO SENDER

;Otis Blackwell / Winfield Scott

RETURN TO SENDER

;Otis Blackwell / Winfield Scott

RETURN TO SENDER

;Otis Blackwell / Winfield Scott

40

RETURN TO SENDER

;Otis Blackwell / Winfield Scott

41

RETURN TO SENDER

;Otis Blackwell / Winfield Scott

RETURN TO SENDER

;Otis Blackwell / Winfield Scott

RETURN TO SENDER

;Otis Blackwell / Winfield Scott

RETURN TO SENDER

;Otis Blackwell / Winfield Scott

RETURN TO SENDER

;Otis Blackwell / Winfield Scott

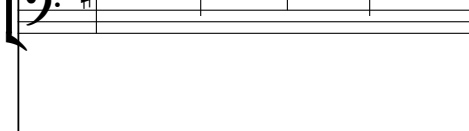

RETURN TO SENDER

;Otis Blackwell / Winfield Scott

RETURN TO SENDER

;Otis Blackwell / Winfield Scott

42

RETURN TO SENDER

;Otis Blackwell / Winfield Scott

RETURN TO SENDER

;Otis Blackwell / Winfield Scott

RETURN TO SENDER

;Otis Blackwell / Winfield Scott

RETURN TO SENDER

;Otis Blackwell / Winfield Scott

RETURN TO SENDER

;Otis Blackwell / Winfield Scott

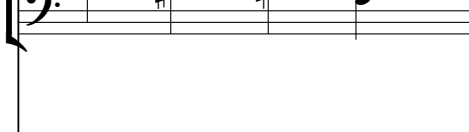

RETURN TO SENDER

;Otis Blackwell / Winfield Scott

RETURN TO SENDER

;Otis Blackwell / Winfield Scott

RETURN TO SENDER

;Otis Blackwell / Winfield Scott

RETURN TO SENDER

;Otis Blackwell / Winfield Scott

RETURN TO SENDER

;Otis Blackwell / Winfield Scott

RETURN TO SENDER

;Otis Blackwell / Winfield Scott

RETURN TO SENDER

;Otis Blackwell / Winfield Scott

RETURN TO SENDER

;Otis Blackwell / Winfield Scott

RETURN TO SENDER

;Otis Blackwell / Winfield Scott

RETURN TO SENDER

;Otis Blackwell / Winfield Scott

RETURN TO SENDER

;Otis Blackwell / Winfield Scott

RETURN TO SENDER

;Otis Blackwell / Winfield Scott

RETURN TO SENDER

;Otis Blackwell / Winfield Scott

RETURN TO SENDER

;Otis Blackwell / Winfield Scott

RETURN TO SENDER

;Otis Blackwell / Winfield Scott

43

44

RETURN TO SENDER

;Otis Blackwell / Winfield Scott

45

RETURN TO SENDER

;Otis Blackwell / Winfield Scott

RETURN TO SENDER

;Otis Blackwell / Winfield Scott

RETURN TO SENDER

;Otis Blackwell / Winfield Scott

RETURN TO SENDER

;Otis Blackwell / Winfield Scott

RETURN TO SENDER

;Otis Blackwell / Winfield Scott

RETURN TO SENDER

;Otis Blackwell / Winfield Scott

RETURN TO SENDER

;Otis Blackwell / Winfield Scott

46

RETURN TO SENDER

;Otis Blackwell / Winfield Scott

RETURN TO SENDER

;Otis Blackwell / Winfield Scott

RETURN TO SENDER

;Otis Blackwell / Winfield Scott

RETURN TO SENDER

;Otis Blackwell / Winfield Scott

RETURN TO SENDER

;Otis Blackwell / Winfield Scott

RETURN TO SENDER

;Otis Blackwell / Winfield Scott

RETURN TO SENDER

;Otis Blackwell / Winfield Scott

RETURN TO SENDER

;Otis Blackwell / Winfield Scott

RETURN TO SENDER

;Otis Blackwell / Winfield Scott

RETURN TO SENDER

;Otis Blackwell / Winfield Scott

RETURN TO SENDER

;Otis Blackwell / Winfield Scott

RETURN TO SENDER

;Otis Blackwell / Winfield Scott

47

RETURN TO SENDER

;Otis Blackwell / Winfield Scott

RETURN TO SENDER

;Otis Blackwell / Winfield Scott

RETURN TO SENDER

;Otis Blackwell / Winfield Scott

RETURN TO SENDER

;Otis Blackwell / Winfield Scott

RETURN TO SENDER

;Otis Blackwell / Winfield Scott

RETURN TO SENDER

;Otis Blackwell / Winfield Scott

48

RETURN TO SENDER

;Otis Blackwell / Winfield Scott

RETURN TO SENDER

;Otis Blackwell / Winfield Scott

RETURN TO SENDER

;Otis Blackwell / Winfield Scott

RETURN TO SENDER

;Otis Blackwell / Winfield Scott

RETURN TO SENDER

;Otis Blackwell / Winfield Scott

RETURN TO SENDER

;Otis Blackwell / Winfield Scott

49

RETURN TO SENDER

;Otis Blackwell / Winfield Scott

RETURN TO SENDER

;Otis Blackwell / Winfield Scott

RETURN TO SENDER

;Otis Blackwell / Winfield Scott

RETURN TO SENDER

;Otis Blackwell / Winfield Scott

RETURN TO SENDER

;Otis Blackwell / Winfield Scott

RETURN TO SENDER

;Otis Blackwell / Winfield Scott

50

RETURN TO SENDER

;Otis Blackwell / Winfield Scott

RETURN TO SENDER

;Otis Blackwell / Winfield Scott

RETURN TO SENDER

;Otis Blackwell / Winfield Scott

RETURN TO SENDER

;Otis Blackwell / Winfield Scott

RETURN TO SENDER

;Otis Blackwell / Winfield Scott

RETURN TO SENDER

;Otis Blackwell / Winfield Scott

51

RETURN TO SENDER

;Otis Blackwell / Winfield Scott

RETURN TO SENDER

;Otis Blackwell / Winfield Scott

RETURN TO SENDER

;Otis Blackwell / Winfield Scott

RETURN TO SENDER

;Otis Blackwell / Winfield Scott

RETURN TO SENDER

;Otis Blackwell / Winfield Scott

RETURN TO SENDER

;Otis Blackwell / Winfield Scott

52

RETURN TO SENDER

;Otis Blackwell / Winfield Scott

53

RETURN TO SENDER

;Otis Blackwell / Winfield Scott

RETURN TO SENDER

;Otis Blackwell / Winfield Scott

RETURN TO SENDER

;Otis Blackwell / Winfield Scott

RETURN TO SENDER

;Otis Blackwell / Winfield Scott

RETURN TO SENDER

;Otis Blackwell / Winfield Scott

RETURN TO SENDER

;Otis Blackwell / Winfield Scott

54

RETURN TO SENDER

;Otis Blackwell / Winfield Scott

RETURN TO SENDER

;Otis Blackwell / Winfield Scott

RETURN TO SENDER

;Otis Blackwell / Winfield Scott

RETURN TO SENDER

;Otis Blackwell / Winfield Scott

RETURN TO SENDER

;Otis Blackwell / Winfield Scott

RETURN TO SENDER

;Otis Blackwell / Winfield Scott

RETURN TO SENDER

;Otis Blackwell / Winfield Scott

55

RETURN TO SENDER

;Otis Blackwell / Winfield Scott

RETURN TO SENDER

;Otis Blackwell / Winfield Scott

RETURN TO SENDER

;Otis Blackwell / Winfield Scott

RETURN TO SENDER

;Otis Blackwell / Winfield Scott

RETURN TO SENDER

;Otis Blackwell / Winfield Scott

RETURN TO SENDER

;Otis Blackwell / Winfield Scott

RETURN TO SENDER

;Otis Blackwell / Winfield Scott

56

RETURN TO SENDER

;Otis Blackwell / Winfield Scott

RETURN TO SENDER

;Otis Blackwell / Winfield Scott

RETURN TO SENDER

;Otis Blackwell / Winfield Scott

RETURN TO SENDER

;Otis Blackwell / Winfield Scott

RETURN TO SENDER

;Otis Blackwell / Winfield Scott

RETURN TO SENDER

;Otis Blackwell / Winfield Scott

RETURN TO SENDER

;Otis Blackwell / Winfield Scott

57

RETURN TO SENDER

;Otis Blackwell / Winfield Scott

RETURN TO SENDER

;Otis Blackwell / Winfield Scott

RETURN TO SENDER

;Otis Blackwell / Winfield Scott

RETURN TO SENDER

;Otis Blackwell / Winfield Scott

RETURN TO SENDER

;Otis Blackwell / Winfield Scott

RETURN TO SENDER

;Otis Blackwell / Winfield Scott

RETURN TO SENDER

;Otis Blackwell / Winfield Scott

58

RETURN TO SENDER

;Otis Blackwell / Winfield Scott

RETURN TO SENDER

;Otis Blackwell / Winfield Scott

RETURN TO SENDER

;Otis Blackwell / Winfield Scott

RETURN TO SENDER

;Otis Blackwell / Winfield Scott

RETURN TO SENDER

;Otis Blackwell / Winfield Scott

RETURN TO SENDER

;Otis Blackwell / Winfield Scott

RETURN TO SENDER

;Otis Blackwell / Winfield Scott

RETURN TO SENDER

;Otis Blackwell / Winfield Scott

RETURN TO SENDER

;Otis Blackwell / Winfield Scott

RETURN TO SENDER

;Otis Blackwell / Winfield Scott

RETURN TO SENDER

;Otis Blackwell / Winfield Scott

RETURN TO SENDER

;Otis Blackwell / Winfield Scott

RETURN TO SENDER

;Otis Blackwell / Winfield Scott

RETURN TO SENDER

;Otis Blackwell / Winfield Scott

RETURN TO SENDER

;Otis Blackwell / Winfield Scott

RETURN TO SENDER

;Otis Blackwell / Winfield Scott

RETURN TO SENDER

;Otis Blackwell / Winfield Scott

RETURN TO SENDER

;Otis Blackwell / Winfield Scott

RETURN TO SENDER

;Otis Blackwell / Winfield Scott

RETURN TO SENDER

;Otis Blackwell / Winfield Scott

59

60

RETURN TO SENDER

;Otis Blackwell / Winfield Scott

61

RETURN TO SENDER

;Otis Blackwell / Winfield Scott

RETURN TO SENDER

;Otis Blackwell / Winfield Scott

RETURN TO SENDER

;Otis Blackwell / Winfield Scott

RETURN TO SENDER

;Otis Blackwell / Winfield Scott

RETURN TO SENDER

;Otis Blackwell / Winfield Scott

RETURN TO SENDER

;Otis Blackwell / Winfield Scott

RETURN TO SENDER

;Otis Blackwell / Winfield Scott

62

RETURN TO SENDER

;Otis Blackwell / Winfield Scott

RETURN TO SENDER

;Otis Blackwell / Winfield Scott

RETURN TO SENDER

;Otis Blackwell / Winfield Scott

RETURN TO SENDER

;Otis Blackwell / Winfield Scott

RETURN TO SENDER

;Otis Blackwell / Winfield Scott

RETURN TO SENDER

;Otis Blackwell / Winfield Scott

RETURN TO SENDER

;Otis Blackwell / Winfield Scott

RETURN TO SENDER

;Otis Blackwell / Winfield Scott

RETURN TO SENDER

;Otis Blackwell / Winfield Scott

RETURN TO SENDER

;Otis Blackwell / Winfield Scott

RETURN TO SENDER

;Otis Blackwell / Winfield Scott

RETURN TO SENDER

;Otis Blackwell / Winfield Scott

RETURN TO SENDER

;Otis Blackwell / Winfield Scott

RETURN TO SENDER

;Otis Blackwell / Winfield Scott

RETURN TO SENDER

;Otis Blackwell / Winfield Scott

RETURN TO SENDER

;Otis Blackwell / Winfield Scott

RETURN TO SENDER

;Otis Blackwell / Winfield Scott

RETURN TO SENDER

;Otis Blackwell / Winfield Scott

RETURN TO SENDER

;Otis Blackwell / Winfield Scott

RETURN TO SENDER

;Otis Blackwell / Winfield Scott

63

64

RETURN TO SENDER

;Otis Blackwell / Winfield Scott

65

RETURN TO SENDER

;Otis Blackwell / Winfield Scott

RETURN TO SENDER

;Otis Blackwell / Winfield Scott

RETURN TO SENDER

;Otis Blackwell / Winfield Scott

RETURN TO SENDER

;Otis Blackwell / Winfield Scott

RETURN TO SENDER

;Otis Blackwell / Winfield Scott

RETURN TO SENDER

;Otis Blackwell / Winfield Scott

RETURN TO SENDER

;Otis Blackwell / Winfield Scott

66

RETURN TO SENDER

;Otis Blackwell / Winfield Scott

RETURN TO SENDER

;Otis Blackwell / Winfield Scott

RETURN TO SENDER

;Otis Blackwell / Winfield Scott

RETURN TO SENDER

;Otis Blackwell / Winfield Scott

RETURN TO SENDER

;Otis Blackwell / Winfield Scott

RETURN TO SENDER

;Otis Blackwell / Winfield Scott

RETURN TO SENDER

;Otis Blackwell / Winfield Scott

RETURN TO SENDER

;Otis Blackwell / Winfield Scott

RETURN TO SENDER

;Otis Blackwell / Winfield Scott

RETURN TO SENDER

;Otis Blackwell / Winfield Scott

RETURN TO SENDER

;Otis Blackwell / Winfield Scott

RETURN TO SENDER

;Otis Blackwell / Winfield Scott

RETURN TO SENDER

;Otis Blackwell / Winfield Scott

RETURN TO SENDER

;Otis Blackwell / Winfield Scott

RETURN TO SENDER

;Otis Blackwell / Winfield Scott

RETURN TO SENDER

;Otis Blackwell / Winfield Scott

RETURN TO SENDER

;Otis Blackwell / Winfield Scott

RETURN TO SENDER

;Otis Blackwell / Winfield Scott

RETURN TO SENDER

;Otis Blackwell / Winfield Scott

RETURN TO SENDER

;Otis Blackwell / Winfield Scott

RETURN TO SENDER

;Otis Blackwell / Winfield Scott

69

RETURN TO SENDER

;Otis Blackwell / Winfield Scott

RETURN TO SENDER

;Otis Blackwell / Winfield Scott

RETURN TO SENDER

;Otis Blackwell / Winfield Scott

RETURN TO SENDER

;Otis Blackwell / Winfield Scott

RETURN TO SENDER

;Otis Blackwell / Winfield Scott

RETURN TO SENDER

;Otis Blackwell / Winfield Scott

RETURN TO SENDER

;Otis Blackwell / Winfield Scott

RETURN TO SENDER

;Otis Blackwell / Winfield Scott

RETURN TO SENDER

;Otis Blackwell / Winfield Scott

RETURN TO SENDER

;Otis Blackwell / Winfield Scott

RETURN TO SENDER

;Otis Blackwell / Winfield Scott

RETURN TO SENDER

;Otis Blackwell / Winfield Scott

RETURN TO SENDER

;Otis Blackwell / Winfield Scott

RETURN TO SENDER

;Otis Blackwell / Winfield Scott

RETURN TO SENDER

;Otis Blackwell / Winfield Scott

73

RETURN TO SENDER

;Otis Blackwell / Winfield Scott

RETURN TO SENDER

;Otis Blackwell / Winfield Scott

RETURN TO SENDER

;Otis Blackwell / Winfield Scott

RETURN TO SENDER

;Otis Blackwell / Winfield Scott

RETURN TO SENDER

;Otis Blackwell / Winfield Scott

RETURN TO SENDER

;Otis Blackwell / Winfield Scott

RETURN TO SENDER

;Otis Blackwell / Winfield Scott

74

RETURN TO SENDER

;Otis Blackwell / Winfield Scott

RETURN TO SENDER

;Otis Blackwell / Winfield Scott

RETURN TO SENDER

;Otis Blackwell / Winfield Scott

RETURN TO SENDER

;Otis Blackwell / Winfield Scott

RETURN TO SENDER

;Otis Blackwell / Winfield Scott

RETURN TO SENDER

;Otis Blackwell / Winfield Scott

RETURN TO SENDER

;Otis Blackwell / Winfield Scott

75

RETURN TO SENDER

;Otis Blackwell / Winfield Scott

RETURN TO SENDER

;Otis Blackwell / Winfield Scott

RETURN TO SENDER

;Otis Blackwell / Winfield Scott

RETURN TO SENDER

;Otis Blackwell / Winfield Scott

RETURN TO SENDER

;Otis Blackwell / Winfield Scott

RETURN TO SENDER

;Otis Blackwell / Winfield Scott

RETURN TO SENDER

;Otis Blackwell / Winfield Scott

76

RETURN TO SENDER

;Otis Blackwell / Winfield Scott

RETURN TO SENDER

;Otis Blackwell / Winfield Scott

RETURN TO SENDER

;Otis Blackwell / Winfield Scott

RETURN TO SENDER

;Otis Blackwell / Winfield Scott

RETURN TO SENDER

;Otis Blackwell / Winfield Scott

RETURN TO SENDER

;Otis Blackwell / Winfield Scott

RETURN TO SENDER

;Otis Blackwell / Winfield Scott

77

RETURN TO SENDER

;Otis Blackwell / Winfield Scott

RETURN TO SENDER

;Otis Blackwell / Winfield Scott

RETURN TO SENDER

;Otis Blackwell / Winfield Scott

RETURN TO SENDER

;Otis Blackwell / Winfield Scott

RETURN TO SENDER

;Otis Blackwell / Winfield Scott

78

RETURN TO SENDER

;Otis Blackwell / Winfield Scott

RETURN TO SENDER

;Otis Blackwell / Winfield Scott

RETURN TO SENDER

;Otis Blackwell / Winfield Scott

RETURN TO SENDER

;Otis Blackwell / Winfield Scott

RETURN TO SENDER

;Otis Blackwell / Winfield Scott

RETURN TO SENDER

;Otis Blackwell / Winfield Scott

RETURN TO SENDER

Elvis - Return to Sender 2  
;Otis Blackwell / Winfield Scott

♩ = 130,000137

2

7

11

15

20

25

30

34

38

43

V.S.

48

52

56

61

66

71

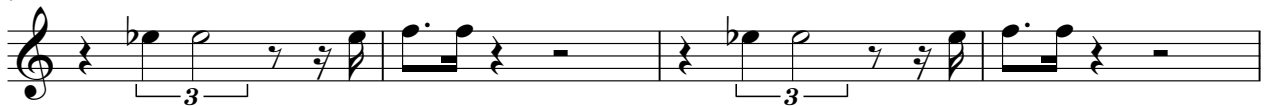

75

RETURN TO SENDER

Elvis - Return to Sender 2  
;Otis Blackwell / Winfield Scott

♩ = 130,000137

5

9

13

17

19

22

24

27

30

V.S.

33

37

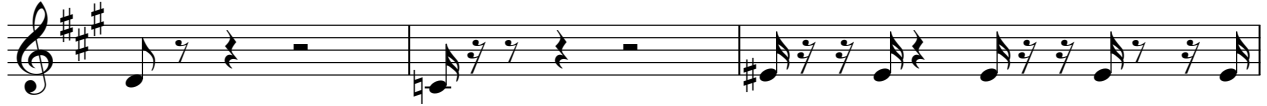

40

42

44

46

48

50

52

55

57

59

62

64

66

68

70

72

74

76

RETURN TO SENDER

Elvis - Return to Sender 2  
;Otis Blackwell / Winfield Scott

♩ = 130,000137

2

7

12

16

21

26

30

34

38

42

V.S.

47

51

55

59

63

67

71

74

RETURN TO SENDER

Elvis - Return to Sender 2  
;Otis Blackwell / Winfield Scott

♩ = 130,000137

5

7

9

11

13

16

18

20

22

V.S.

RETURN TO SENDER

;Otis Blackwell / Winfield Scott

45

47

49

51

54

56

58

60

63

65

V.S.

67

69

71

73

75

RETURN TO SENDER

Elvis - Return to Sender 2  
;Otis Blackwell / Winfield Scott

♩ = 130,000137

6

10

15

19

23

27

30

33

37

V.S.

41

44

47

50

54

58

61

65

68

72

RETURN TO SENDER

;Otis Blackwell / Winfield Scott

75

RETURN TO SENDER

Elvis - Return to Sender 2  
;Otis Blackwell / Winfield Scott

♩ = 130,000137

2

8

14

20

25

30

35

41

47

53

V.S.

2

RETURN TO SENDER

;Otis Blackwell / Winfield Scott

58

63

68

73

RETURN TO SENDER

Elvis - Return to Sender 2  
;Otis Blackwell / Winfield Scott

♩ = 130,000137

2 3 3

6 7 7 3

16

21 3

26 11 11 3

40

44 7

54

58

63

67

71

75