

Elvis - Separate Ways

♩ = 80,000000

Spur 5

piano

bass

chor

chor

4

Spur 5

piano

bass

chor

mellodie

7

Spur 5

piano

bass

chor

mellodie

Detailed description of the musical score for measures 7-9: The score is for five parts: Spur 5 (drums), piano (piano), bass (bass), chor (chorus), and mellodie (melody). Measure 7 starts with a drum pattern of eighth notes, each marked with an 'x'. The piano part has a right-hand melody of eighth notes and a left-hand accompaniment of eighth notes. The bass part has a melodic line with a triplet of eighth notes. The chorus part has block chords. The melody part has a melodic line with a triplet of eighth notes.

10

Spur 5

piano

bass

chor

mellodie

Detailed description of the musical score for measures 10-12: The score is for five parts: Spur 5 (drums), piano (piano), bass (bass), chor (chorus), and mellodie (melody). Measure 10 starts with a drum pattern of eighth notes, each marked with an 'x'. The piano part has a right-hand melody of eighth notes and a left-hand accompaniment of eighth notes. The bass part has a melodic line with a triplet of eighth notes. The chorus part has block chords. The melody part has a melodic line with a triplet of eighth notes.

13

Spur 5

piano

bass

chor

chor

mellodie

Detailed description of the musical score: The score is arranged in six staves. The top staff, labeled 'Spur 5', is a guitar part with a treble clef and a double bar line at the beginning. It features a series of chords and melodic lines with 'x' marks above some notes, indicating fretted positions. The second staff, labeled 'piano', consists of two staves (treble and bass clefs) for a grand piano. The piano part begins in measure 14 with a steady eighth-note accompaniment in the bass and a melodic line in the treble. The third staff, labeled 'bass', is a bass line with a bass clef, featuring a melodic line with some rests and a final flourish. The fourth and fifth staves, both labeled 'chor', represent vocal parts. They feature a series of notes with a long, sweeping line underneath, suggesting a sustained vocal line or a specific performance technique. The sixth staff, labeled 'mellodie', is a melodic line with a treble clef, starting with a quarter note, followed by a triplet of eighth notes in measure 15, and ending with a quarter note. The page number '13' is located at the top left, and the page number '3' is at the top right.

16

Spur 5

piano

bass

chor

chor

mellodie

19

Spur 5

piano

bass

chor

chor

mellodie

22

Spur 5

piano

bass

chor

chor

mellodie

25

Spur 5

piano

bass

chor

chor

mellodie

28

Spur 5

piano

bass

chor

chor

mellodie

31

Spur 5

piano

bass

chor

chor

mellodie

Detailed description of the musical score: The score is for page 9, measures 31 and 32. It features six staves. The top staff, labeled 'Spur 5', is a guitar part with a treble clef and a double bar line at the beginning. It contains rhythmic patterns with 'x' marks above the notes, indicating fretted strings. The second staff, labeled 'piano', is a grand staff with treble and bass clefs. The piano part has a whole rest in measure 31 and begins in measure 32 with a series of chords and melodic fragments. The third staff, labeled 'bass', is a bass line with a bass clef, showing a steady progression of notes. The fourth and fifth staves, both labeled 'chor', are vocal parts with bass and treble clefs respectively, featuring complex chordal textures and melodic lines. The sixth staff, labeled 'mellodie', is a melody line with a treble clef, showing a whole rest in measure 32.

33

Spur 5

piano

bass

chor

chor

mellodie

36

Spur 5

piano

bass

chor

chor

mellodie

39

Spur 5

piano

bass

chor

chor

mellodie

42

Spur 5

piano

bass

chor

chor

mellodie

45

Spur 5

piano

bass

chor

chor

mellodie

48

Spur 5

piano

bass

chor

chor

mellodie

50

Spur 5

piano

bass

chor

chor

mellodie

Elvis - Separate Ways

Spur 5

♩ = 80,000000

2 2

9

14

18

22

26

30

34

38

42

V.S.

2

Spur 5

46

48

piano

Elvis - Separate Ways

♩ = 80,000000

2

5

9

13

17

22

V.S.

27

31

36

40

45

48

Elvis - Separate Ways

bass

♩ = 80,000000

Elvis - Separate Ways

chor

♩ = 80,000000

13

20

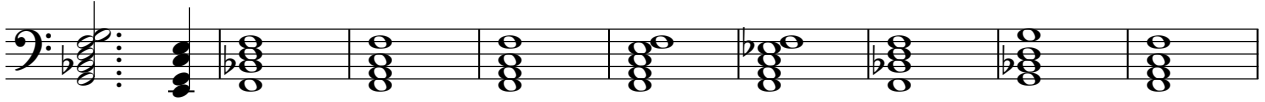

29

35

44

Elvis - Separate Ways

chor

♩ = 80,000000

11

19

28

34

43

Elvis - Separate Ways

mellodie

♩ = 80,000000

4

9

13

18

23

28

33

37

42

47