

Snow Patrol - Its beginning to get to me

1.7"
2.1,00
Sysex

♩ = 137,000061

5 $\text{♩} = 137,000061$ $\text{♩} = 137,000061$

Beginning

Drums

Beginning

Beginning

Rythm guitar

1st Guitar

Bass

Beginning $\text{♩} = 137,000061$ $\text{♩} = 137,000061$

7 $\text{♩} = 137,000061$ $\text{♩} = 137,000061$ $\text{♩} = 137,00006$

Drums

Rythm guitar

1st Guitar

2nd guitar

Bass

♩ = 137,000061 ♩ = 137,000061 ♩ = 137,00006

9

Drums

Rythm guitar

1st Guitar

2nd guitar

Bass

11

♩ = 137,000061 ♩ = 137,000061 ♩ = 137,00006

Drums

Rythm guitar

1st Guitar

2nd guitar

Bass

4

22.7"
14.1,00
1st verse

13 $\text{♩} = 137,000061$ $\text{♩} = 137,000061$

Drums

Rythm guitar

1st Guitar

2nd guitar

Bass

15

Drums

1st Guitar

Bass

17

Drums

1st Guitar

Bass

19

Drums

1st Guitar

Bass

21

Drums

1st Guitar

Bass

23

Drums

1st Guitar

Bass

25

Drums

1st Guitar

Bass

27

Drums

1st Guitar

Bass

50.8"
30.1,00
2nd verse

29

Drums

1st Guitar

2nd guitar

Bass

31

Drums

1st Guitar

2nd guitar

Bass

33

Drums

1st Guitar

2nd guitar

Bass

35

Drums

1st Guitar

2nd guitar

Bass

37

Drums

Rythm guitar

1st Guitar

2nd guitar

Bass

39

Drums

Rythm guitar

1st Guitar

2nd guitar

Bass

41

Drums

Rythm guitar

1st Guitar

2nd guitar

Bass

43

Drums

Rythm guitar

1st Guitar

2nd guitar

Bass

1'18.8"
46.1,00
Chorus

45

Drums

Rythm guitar

1st Guitar

2nd guitar

Bass

Background

48

Drums

Rythm guitar

Bass

Background

51

Drums

Rythm guitar

Bass

Background

54

Drums

Rythm guitar

Bass

Background

57

Drums

Rythm guitar

Bass

Background

Background

1'43.3"
60.1,00
Verse

60

Drums

Rythm guitar

1st Guitar

Bass

1st Guitar

62

Drums

Rythm guitar

1st Guitar

Bass

64

Drums

Rythm guitar

1st Guitar

Bass

66

Drums

Rythm guitar

1st Guitar

Bass

68

Drums

Rythm guitar

1st Guitar

2nd guitar

Bass

70

Drums

Rythm guitar

1st Guitar

2nd guitar

Bass

72

Drums

Rythm guitar

1st Guitar

2nd guitar

Bass

74

Drums

Rythm guitar

1st Guitar

2nd guitar

Bass

76.1,00
Chorus

76

Drums

Rythm guitar

Bass

Background

79

Drums

Rythm guitar

Bass

Background

82

Drums

Rythm guitar

Bass

Background

85

Drums

Rythm guitar

Bass

Background

88

Drums

Rythm guitar

Bass

Background

91

Drums

Rythm guitar

1st Guitar

2nd guitar

Bass

Background

94

Drums

Rythm guitar

1st Guitar

2nd guitar

Bass

Background

97

Drums

Rythm guitar

1st Guitar

2nd guitar

Bass

Background

100

Drums

Rythm guitar

1st Guitar

2nd guitar

Bass

Background

103

Drums

Rythm guitar

1st Guitar

2nd guitar

Bass

Background

106

Drums

Rythm guitar

1st Guitar

2nd guitar

Bass

Background

Beginning

$\text{♩} = 137,000061$ $\text{♩} = 137,000061$

109 $\text{♩} = 137,000061$ $\text{♩} = 137,000061$ $\text{♩} = 137,00006$ ¹⁹

Drums

Rythm guitar

1st Guitar

2nd guitar

Bass

$\text{♩} = 137,000061$ $\text{♩} = 137,000061$ $\text{♩} = 137,00006$

111

Drums

Rythm guitar

1st Guitar

2nd guitar

Bass

20

113 $\text{♩} = 137,000061$ $\text{♩} = 137,000061$ $\text{♩} = 137,00006$

Drums

Rythm guitar

1st Guitar

2nd guitar

Bass

$\text{♩} = 137,000061$ $\text{♩} = 137,000061$ $\text{♩} = 137,000061$

115

Drums

Rythm guitar

1st Guitar

2nd guitar

Bass

Beginning

117 $\text{♩} = 137,000061$ $\text{♩} = 137,000061$ $\text{♩} = 137,00006$

Drums

Rythm guitar

1st Guitar

2nd guitar

Bass

$\text{♩} = 137,000061$ $\text{♩} = 137,000061$ $\text{♩} = 137,00006$

Drums

Rythm guitar

1st Guitar

2nd guitar

Bass

22

121 $\text{♩} = 137,000061$ $\text{♩} = 137,000061$ $\text{♩} = 137,00006$

Drums

Rythm guitar

1st Guitar

2nd guitar

Bass

$\text{♩} = 137,000061$ $\text{♩} = 137,000061$ $\text{♩} = 137,000061$

123

Drums

Rythm guitar

1st Guitar

2nd guitar

Bass

Beginning

125 $\text{♩} = 137,000061$ $\text{♩} = 137,000061$ $\text{♩} = 137,00006$

Drums

Rythm guitar

1st Guitar

2nd guitar

Bass

$\text{♩} = 137,000061$ $\text{♩} = 137,000061$ $\text{♩} = 137,00006$

127

Drums

Rythm guitar

1st Guitar

2nd guitar

Bass

24

129 $\text{♩} = 137,000061$ $\text{♩} = 137,000061$ $\text{♩} = 137,00006$

Drums

Rythm guitar

1st Guitar

2nd guitar

Bass

$\text{♩} = 137,000061$ $\text{♩} = 137,000061$ $\text{♩} = 137,000061$

131

Drums

Rythm guitar

1st Guitar

2nd guitar

Bass

Beginning

133 ♪ = 137,000061 ♪ = 137,000061 ♪ = 137,00006

Drums

Rythm guitar

1st Guitar

2nd guitar

Bass

♪ = 137,000061 ♪ = 137,000061 ♪ = 137,00006

135

Drums

Rythm guitar

1st Guitar

2nd guitar

Bass

26

137 $\text{♩} = 137,000061$ $\text{♩} = 137,000061$ $\text{♩} = 137,00006$

Drums

Rythm guitar

1st Guitar

2nd guitar

Bass

$\text{♩} = 137,000061$ $\text{♩} = 137,000061$ $\text{♩} = 137,000061$

139

Drums

Rythm guitar

1st Guitar

2nd guitar

Bass

Beginning

141 $\text{♩} = 137,000061$ $\text{♩} = 137,000061$ $\text{♩} = 137,00006$

Drums

Rythm guitar

1st Guitar

2nd guitar

Bass

$\text{♩} = 137,000061$ $\text{♩} = 137,000061$ $\text{♩} = 137,00006$

143

Drums

Rythm guitar

1st Guitar

2nd guitar

Bass

28

145 $\text{♩} = 137,000061$ $\text{♩} = 137,000061$ $\text{♩} = 137,00006$

Drums

Rythm guitar

1st Guitar

2nd guitar

Bass

$\text{♩} = 137,000061$ $\text{♩} = 137,000061$ $\text{♩} = 137,000061$

147

Drums

Rythm guitar

1st Guitar

2nd guitar

Bass

$\text{♩} = 137,000061$ $\text{♩} = 137,000061$ $\text{♩} = 137,000061$

Beginning

149 $\text{♩} = 137,000061$ $\text{♩} = 137,000061$ $\text{♩} = 137,00006$ ²⁹

Drums

Rythm guitar

1st Guitar

2nd guitar

Bass

$\text{♩} = 137,000061$ $\text{♩} = 137,000061$ $\text{♩} = 137,00006$

151

Drums

Rythm guitar

1st Guitar

2nd guitar

Bass

30

153 $\text{♩} = 137,000061$ $\text{♩} = 137,000061$ $\text{♩} = 137,00006$

Drums

Rythm guitar

1st Guitar

2nd guitar

Bass

$\text{♩} = 137,000061$ $\text{♩} = 137,000061$ $\text{♩} = 137,000061$

155

Drums

Rythm guitar

1st Guitar

2nd guitar

Bass

Beginning

157 $\text{♩} = 137,000061$ $\text{♩} = 137,000061$ $\text{♩} = 137,00006$

Drums

Rythm guitar

1st Guitar

2nd guitar

Bass

$\text{♩} = 137,000061$ $\text{♩} = 137,000061$ $\text{♩} = 137,00006$

159

Drums

Rythm guitar

1st Guitar

2nd guitar

Bass

32

161 $\text{♩} = 137,000061$ $\text{♩} = 137,000061$ $\text{♩} = 137,00006$

Drums

Rythm guitar

1st Guitar

2nd guitar

Bass

163 $\text{♩} = 137,000061$ $\text{♩} = 137,000061$ $\text{♩} = 137,000061$

Drums

Rythm guitar

1st Guitar

2nd guitar

Bass

165 $\text{♩} = 137,000061$ $\text{♩} = 137,000061$ $\text{♩} = 137,00006$

Beginning

Rythm guitar

Bass

167 ♪ = 137,000061 ♪ = 137,000061 ♪ = 137,00006

Beginning

Rythm guitar

Bass

169 ♪ = 137,000061 ♪ = 137,000061 ♪ = 137,00006

Rythm guitar

Bass

171 ♪ = 137,000061 ♪ = 137,000061

Rythm guitar

Bass

Snow Patrol - Its beginning to get to me

Beginning

Drums Snow Patrol - Its beginning to get to me

♩ = 137,000061 ♩ = 137,000061,000061,000061,000061 ♩ = 137,000061 ♩ = 137,000061

5

10

15

20

25

30

35

40

45

50

V.S.

55

60

65

70

75

80

85

90

95

100

Drums

♩ = 137,000061,000167,000061,090061

105

♩ = 13710700061061 = 137,000061 ♩ = 13710700061061 ♩ = 137370006161 = 137,000

110

♩ = 137,000061 = 1371070006167,0000617,0000617,000061 ♩ = 13710700061061 = 137,000

115

♩ = 13710700061061 ♩ = 137370006161 ♩ = 137370006161 = 13710700061061 = 137,000

120

♩ = 137,000167,000061 ♩ = 13710700061061 = 137,000061 ♩ = 13710700061061 = 137,000

125

♩ = 137,000061 ♩ = 137370006161 = 1371070006167,0000617,0000617,000061 ♩ = 137,0000

130

♩ = 137,000061 = 137,000061 ♩ = 13710700061061 ♩ = 137370006161 ♩ = 137370006161 = 137,000

135

♩ = 137,000167,0000617,0000617,000061,000061 ♩ = 13710700061061 = 137,000061 ♩ = 137,0000

140

♩ = 137,000061 ♩ = 137370006161 ♩ = 137370006161 = 1371070006167,0000617,000061 = 137,000

145

♩ = 13710700061061 = 137,000061 ♩ = 13710700061061 ♩ = 137370006161 = 137,000

150

V.S.

4 ♪ = 137,000061 = 137,000061 137,000061 137,000061 ♪ = 137,000061 137,000061 ♪ = 137,000061

155

160

165

Snow Patrol - Its beginning to get to me

Beginning

Snow Patrol - Its beginning to get to me

Beginning

♩ = 137,000061

5

13

95

114

123

132

141

150

159

166

2

Snow Patrol - Its beginning to get to me
Rythm guitar

♩ = 137,000061 ♩ = 137,000061 ♩ = 137,000061 ♩ = 137,000061 ♩ = 137,000061

5

8 ♩ = 137,000061 ♩ = 137,000061 ♩ = 137,000061 ♩ = 137,000061 ♩ = 137,000061

11

14 24

41

45

49

53

57

61

V.S.

Rythm guitar

65

69

73

77

81

85

89

93

97

101

105

108 ♯ = 137,000061 ♯ = 137,000061 ♯ = 137,000061 ♯ = 137,000061 ♯ = 137,000061

111 ♯ = 137,000061 ♯ = 137,000061 ♯ = 137,000061 ♯ = 137,000061

113

116 ♯ = 137,000061 ♯ = 137,000061 ♯ = 137,000061 ♯ = 137,000061 ♯ = 137,000061

119 ♯ = 137,000061 ♯ = 137,000061 ♯ = 137,000061 ♯ = 137,000061

121

124 ♯ = 137,000061 ♯ = 137,000061 ♯ = 137,000061 ♯ = 137,000061 ♯ = 137,000061

127 ♯ = 137,000061 ♯ = 137,000061 ♯ = 137,000061 ♯ = 137,000061

129

V.S.

Rythm guitar

132 ♪ = 137,000061 ♪ = 137,000061 ♪ = 137,000061 ♪ = 137,000061 ♪ = 137,000061

135 ♪ = 137,000061 ♪ = 137,000061 ♪ = 137,000061 ♪ = 137,000061 ♪ = 137,000061

137 ♪ = 137,000061 ♪ = 137,000061 ♪ = 137,000061 ♪ = 137,000061 ♪ = 137,000061

140 ♪ = 137,000061 ♪ = 137,000061 ♪ = 137,000061 ♪ = 137,000061 ♪ = 137,000061

143 ♪ = 137,000061 ♪ = 137,000061 ♪ = 137,000061 ♪ = 137,000061 ♪ = 137,000061

145 ♪ = 137,000061 ♪ = 137,000061 ♪ = 137,000061 ♪ = 137,000061 ♪ = 137,000061

148 ♪ = 137,000061 ♪ = 137,000061 ♪ = 137,000061 ♪ = 137,000061 ♪ = 137,000061

151 ♪ = 137,000061 ♪ = 137,000061 ♪ = 137,000061 ♪ = 137,000061 ♪ = 137,000061

153 ♪ = 137,000061 ♪ = 137,000061 ♪ = 137,000061 ♪ = 137,000061 ♪ = 137,000061

156 ♪ = 137,000061 ♪ = 137,000061 ♪ = 137,000061 ♪ = 137,000061 ♪ = 137,000061

Rythm guitar

159 ♩ = 137,000061 ♩ = 137,000061 3 ♩ = 137,000061 5

♩ = 137,000061 ♩ = 137,000061 ♩ = 137,000061 ♩ = 137,000061

161 3

164 ♩ = 137,000061 ♩ = 137,000061 ♩ = 137,000061 ♩ = 137,000061 ♩ = 137,000061

167 ♩ = 137,000061 ♩ = 137,000061 3 ♩ = 137,000061

169 ♩ = 137,000061 3 ♩ = 137,000061 ♩ = 137,000061

171 ♩ = 137,000061 ♩ = 137,000061

Snow Patrol - Its beginning to get to me

1st Guitar

♩ = 137,000061 ♩ = 137,000061 ♩ = 137,000061 ♩ = 137,000061 ♩ = 137,000061

5

13

16

19

22

25

28

31

34

37

V.S.

40

43

46

14

62

65

68

71

74

16

92

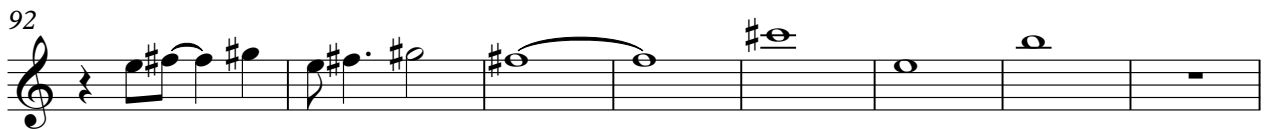

100

1st Guitar

107 $\bullet = 137,0037,00006137,0037,000061 = 137,00000061 \bullet = 137,00000061 \bullet = 137,00000061 \bullet = 137,00000061 \bullet = 137,00000061$

116 $\bullet = 137,0000006137,0000006137,00000061 \bullet = 137,00000061 \bullet = 137,00000061 \bullet = 137,00000061$

125 $\bullet = 137,00000061 \bullet = 137,00000061 \bullet = 137,00000061 \bullet = 137,00000061 \bullet = 137,00000061 \bullet = 137,00000061$

134 $\bullet = 137,00000061 \bullet = 137,00000061 \bullet = 137,00000061 \bullet = 137,00000061 \bullet = 137,00000061 \bullet = 137,00000061$

143 $\bullet = 137,00000061 \bullet = 137,00000061 \bullet = 137,00000061 \bullet = 137,00000061 \bullet = 137,00000061 \bullet = 137,00000061$

152 $\bullet = 137,00000061 \bullet = 137,00000061 \bullet = 137,00000061 \bullet = 137,00000061 \bullet = 137,00000061 \bullet = 137,00000061$

161 $\bullet = 137,000061 \bullet = 137,000061 \bullet = 137,000061 \bullet = 137,000061 \bullet = 137,000061 \bullet = 137,000061$

167 $\bullet = 137,000061137,000061 \bullet = 137,000061 \bullet = 137,000061 \bullet = 137,000061 \bullet = 137,000061 \bullet = 137,000061$

Snow Patrol - Its beginning to get to me

2nd guitar

♩ = 137,000061 ♩ = 137,000060061 ♩ = 137,000061 ♩ = 137,000061 ♩ = 137,000060061 ♩ = 137,000061

12 ♩ = 137,000061 ♩ = 137,000061

32

36

40

44

69

73

92

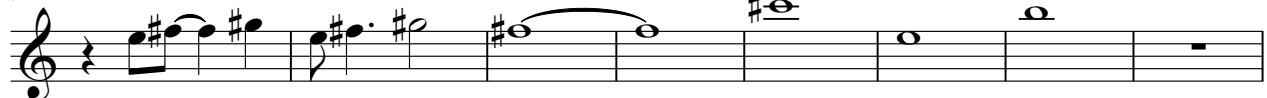

100

107

♩ = 137,00006 ♯ = 137,00006 ♯ = 137,00006 ♯ = 137,00006 ♯ = 137,00006 ♯ = 137,00006 ♯ = 137,00006 ♯ = 137,00006

115

♩ = 137,00006 ♯ = 137,00006 ♯ = 137,00006 ♯ = 137,00006 ♯ = 137,00006 ♯ = 137,00006 ♯ = 137,00006 ♯ = 137,00006

123

♩ = 137,00006 ♯ = 137,00006 ♯ = 137,00006 ♯ = 137,00006 ♯ = 137,00006 ♯ = 137,00006 ♯ = 137,00006 ♯ = 137,00006

131

♩ = 137,00006 ♯ = 137,00006 ♯ = 137,00006 ♯ = 137,00006 ♯ = 137,00006 ♯ = 137,00006 ♯ = 137,00006 ♯ = 137,00006

139

♩ = 137,00006 ♯ = 137,00006 ♯ = 137,00006 ♯ = 137,00006 ♯ = 137,00006 ♯ = 137,00006 ♯ = 137,00006 ♯ = 137,00006

147

♩ = 137,00006 ♯ = 137,00006 ♯ = 137,00006 ♯ = 137,00006 ♯ = 137,00006 ♯ = 137,00006 ♯ = 137,00006 ♯ = 137,00006

155

♩ = 137,00006 ♯ = 137,00006 ♯ = 137,00006 ♯ = 137,00006 ♯ = 137,00006 ♯ = 137,00006 ♯ = 137,00006 ♯ = 137,00006

163

♩ = 137,00006 ♯ = 137,00006 ♯ = 137,00006 ♯ = 137,00006 ♯ = 137,00006 ♯ = 137,00006 ♯ = 137,00006 ♯ = 137,00006

Bass Snow Patrol - Its beginning to get to me

♩ = 137,000061 ♩ = 137,000061 ♩ = 137,000061 ♩ = 137,000061 ♩ = 137,000061

5

9 ♩ = 137,000061 ♩ = 137,000061 ♩ = 137,000061 ♩ = 137,000061 ♩ = 137,000061

13 ♩ = 137,000061 ♩ = 137,000061

17

21

25

29

33

37

41

V.S.

45

49

53

57

61

65

69

73

77

81

85

89

93

97

101

105

♩ = 137,000061 ♩ = 137,000061

109 ♩ = 137,000061 ♩ = 137,000061 ♩ = 137,000061 ♩ = 137,000061 ♩ = 137,000061

113 ♩ = 137,000061 ♩ = 137,000061 ♩ = 137,000061 ♩ = 137,000061 ♩ = 137,000061

117 ♩ = 137,000061 ♩ = 137,000061 ♩ = 137,000061 ♩ = 137,000061 ♩ = 137,000061

121 ♩ = 137,000061 ♩ = 137,000061 ♩ = 137,000061 ♩ = 137,000061 ♩ = 137,000061

V.S.

Bass

125 ♪ = 137,000061 ♪ = 137,000061 ♪ = 137,000061 ♪ = 137,000061 ♪ = 137,000061

129 ♪ = 137,000061 ♪ = 137,000061 ♪ = 137,000061 ♪ = 137,000061 ♪ = 137,000061

133 ♪ = 137,000061 ♪ = 137,000061 ♪ = 137,000061 ♪ = 137,000061 ♪ = 137,000061

137 ♪ = 137,000061 ♪ = 137,000061 ♪ = 137,000061 ♪ = 137,000061 ♪ = 137,000061

141 ♪ = 137,000061 ♪ = 137,000061 ♪ = 137,000061 ♪ = 137,000061 ♪ = 137,000061

145 ♪ = 137,000061 ♪ = 137,000061 ♪ = 137,000061 ♪ = 137,000061 ♪ = 137,000061

149 ♪ = 137,000061 ♪ = 137,000061 ♪ = 137,000061 ♪ = 137,000061 ♪ = 137,000061

153 ♪ = 137,000061 ♪ = 137,000061 ♪ = 137,000061 ♪ = 137,000061 ♪ = 137,000061

157 ♪ = 137,000061 ♪ = 137,000061 ♪ = 137,000061 ♪ = 137,000061 ♪ = 137,000061

161 ♪ = 137,000061 ♪ = 137,000061 ♪ = 137,000061 ♪ = 137,000061 ♪ = 137,000061

165 ♪ = 137,000061 ♪ = 137,000061 Bass ♪ = 137,000061 ♪ = 137,000061 ♪ = 137,000061 ♪ = 137,000061 5

169 ♪ = 137,000061 ♪ = 137,000061 ♪ = 137,000061 ♪ = 137,000061

Snow Patrol - Its beginning to get to me

Background

♩ = 137,000061 ♩ = 137,000061 ♩ = 137,000061 ♩ = 137,000061 ♩ = 137,000061 ♩ = 137,000061 ♩ = 137,000061

5

13 **33**

52

60 **16**

82

90

98

106 ♩ = 137,000061 ♩ = 137,000061 ♩ = 137,000061 ♩ = 137,000061 ♩ = 137,000061

115 ♩ = 137,000061 ♩ = 137,000061 ♩ = 137,000061 ♩ = 137,000061 ♩ = 137,000061

124 ♩ = 137,000061 ♩ = 137,000061 ♩ = 137,000061 ♩ = 137,000061 ♩ = 137,000061

2

Background

133 ♪ = 137,000061 ♪ = 137,000061,000061 ♪ = 137,0000000061 ♪ = 137,000000006137,000061

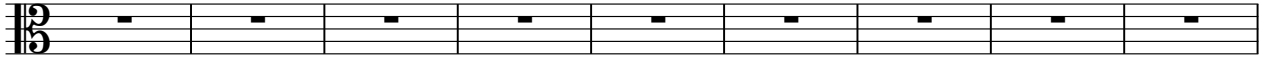

142 ♪ = 137,000061 ♪ = 137,0000000061 ♪ = 137,0000000061 ♪ = 137,000000006137,000061 = 137

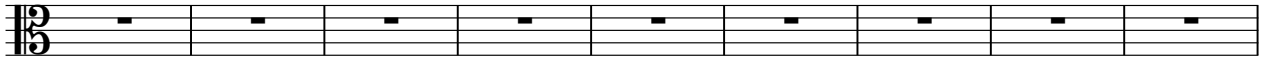

151 ♪ = 137,000061,000061 ♪ = 137,0000000061 ♪ = 137,000000006137,000061 ♪ = 137,000000006137,000061

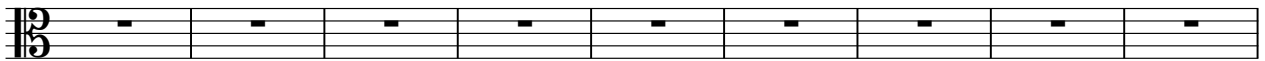

160 ♪ = 137,000061 ♪ = 137,000061 ♪ = 137,000061 ♪ = 137,000000006137,000061

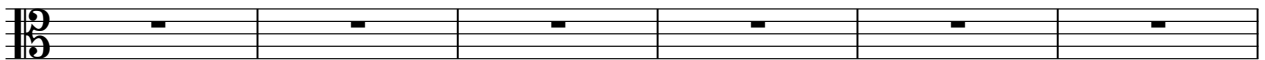

166 ♪ = 137,000061 ♪ = 137,00006137,000061 ♪ = 137,000061 ♪ = 137,000061 ♪ = 137,000061 ♪ = 137,000061

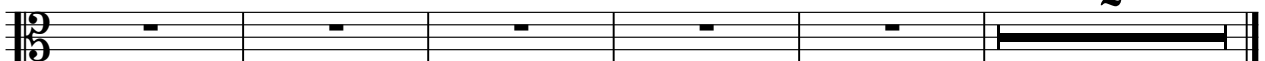

Beginning Snow Patrol - Its beginning to get to me

