

Elvis Costello - She

♩ = 65,000488

vocal

sofsax

drum

snare

piano

jazz

bass

org2

slo

slo

slow solo

slo

♩ = 65,000488

♩ = 65,000488

5

drum

snare

piano

jazz

bass

org2

slo

slo

9

vocal

drum

snare

piano

jazz

bass

org2

slo

slo

11

vocal

drum

snare

piano

jazz

bass

org2

slo

slo

12

vocal

drum

snare

piano

jazz

bass

org2

slo

slo

15

vocal

sofsax

drum

snare

piano

jazz

bass

org2

slo

slo

slo

17

vocal

sopsax

drum

piano

jazz

bass

org2

slo

slo

slo

18

vocal

drum

piano

jazz

bass

org2

slo

slo

slo

19

vocal

drum

piano

jazz

bass

org2

slo

slo

slo

20

vocal

drum

piano

jazz

bass

org2

slo

slo

slo

21

vocal

sofsax

drum

piano

jazz

bass

org2

slo

slo

slo

22

vocal

sofsax

drum

piano

jazz

bass

org2

slo

slo

slo

23

vocal

sopsax

drum

piano

jazz

bass

org2

slo

slo

slo

25

vocal

sofsax

drum

piano

jazz

bass

org2

slo

slo

slo

clo

26

vocal

drum

piano

jazz

bass

org2

slo

slo

slo

27

vocal

sofsax

drum

piano

jazz

bass

org2

slo

slo

slo

29

vocal

sofsax

drum

piano

jazz

bass

org2

slo

slo

slo

Detailed description of the musical score: The score is for a jazz ensemble. It begins at measure 29. The vocal line features a melodic line with triplet markings. The soft saxophone (sofsax) has a melodic line with triplet markings. The drum part shows a complex rhythmic pattern with various drum symbols. The piano part consists of chords and melodic lines in both hands. The jazz guitar part has a melodic line with triplet markings. The bass part has a melodic line. The three string players (org2, slo, slo) have parts consisting of chords and melodic lines. The score is written in a key signature of one flat (B-flat) and a common time signature.

32

vocal

sofsax

drum

piano

jazz

bass

org2

slo

slo

slo

33

34

sofsax

drum

piano

jazz

bass

org2

slo

slo

slow solo

slo

Detailed description of the musical score: The score is for measures 34 through 37. The key signature has two sharps (F# and C#). The saxophone part starts with a quarter note G4, followed by eighth notes A4, B4, and C5, then a quarter rest, and continues with a melodic line. The drum part features a consistent pattern of snare and bass drum hits. The piano part has a simple accompaniment with chords. The jazz guitar part includes a triplet of eighth notes in measure 37. The bass line is a simple walking bass. The strings are divided into three parts, with the first two playing chords and the third playing a melodic line.

37

vocal

drum

piano

jazz

bass

org2

slo

slo

slo

38

vocal

sofsax

drum

piano

jazz

bass

org2

slo

slo

slo

39

vocal

sofsax

drum

piano

jazz

bass

org2

slo

slo

slo

40

vocal

sofsax

drum

piano

jazz

bass

org2

slo

slo

slo

41

vocal

drum

piano

jazz

bass

org2

slo

slo

slo

43

vocal

sofsax

drum

piano

jazz

bass

org2

slo

slo

slo

45

drum

snare

piano

jazz

bass

46

drum

snare

piano

jazz

bass

47

drum

snare

piano

jazz

bass

48

drum

piano

jazz

bass

49

drum

6 6 3

piano

jazz

bass

vocal

Elvis Costello - She

♩ = 65,000488

5

9

12

16

19

22

26

29

31

4

2

vocal

37

40

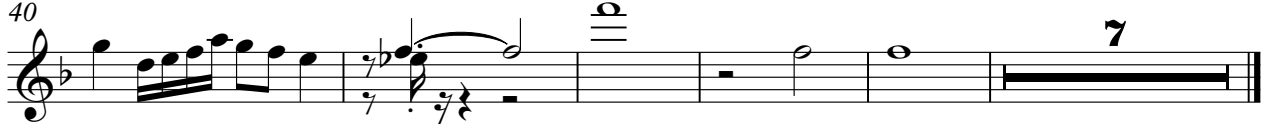

sofsax

Elvis Costello - She

♩ = 65,000488

14

3

3

18

3

3

3

24

3

3

2

3

3

29

2

3

6

3

3

34

3

39

3

3

2

43

3

3

7

Elvis Costello - She

drum

♩ = 65,000488

6

11

15

18

22

26

30

34

38

3 V.S.

2

42

drum

3 3

46

3 3 3 3 3

49

6 6 3

snare

Elvis Costello - She

♩ = 65,000488

Elvis Costello - She

piano

♩ = 65,000488

6

10

13

17

20

V.S.

2

piano

23

27

31

34

37

40

piano

3

44

47

48

Elvis Costello - She

jazz

♩ = 65,000488

6

9

12

15

18

21

24

27

31

V.S.

2

34

3

jazz

3

37

3

40

3

3

43

3

3

47

3

49

3

Elvis Costello - She

bass

♩ = 65,000488

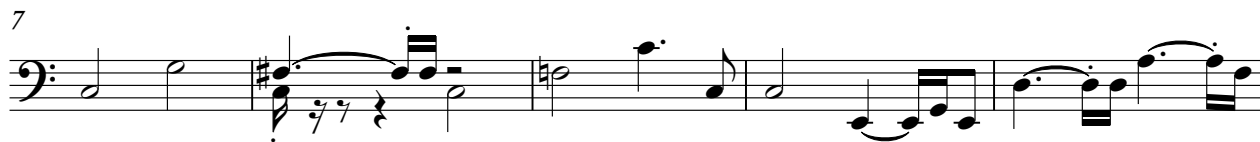

V.S.

2

bass

47

Elvis Costello - She

♩ = 65,000488

7

15

20

25

32

38

42

7

Elvis Costello - She

slo

♩ = 65,000488

7

15

20

25

32

38

42

7

Elvis Costello - She

slo

♩ = 65,000488

14

20

27

34

40

7

slow solo

Elvis Costello - She

♩ = 65,000488

31

35

3

15

Elvis Costello - She

slo

♩ = 65,000488

9

15

19

26

32

36

42

7