

Elvis Presley - All Shook Up 1

♩ = 150,000000

Tenor Saxophone

Percussion

Jazz Guitar

5-string Electric Bass

Rock Organ

Solo

6

Perc.

J. Gtr.

E. Bass

Organ

Solo

8

Perc.

J. Gtr.

E. Bass

Organ

Solo

10

Ten. Sax.

Perc.

J. Gtr.

E. Bass

Organ

Solo

12

Ten. Sax.

Perc.

J. Gtr.

E. Bass

Organ

Solo

14

Ten. Sax.

Perc.

J. Gtr.

E. Bass

Organ

Solo

16

Ten. Sax.

Perc.

J. Gtr.

E. Bass

Organ

Solo

18

Ten. Sax. Perc. J. Gtr. E. Bass Organ Solo

20

Ten. Sax. Perc. J. Gtr. E. Bass Organ Solo

22

Ten. Sax.

Perc.

J. Gtr.

E. Bass

Organ

Solo

24

Ten. Sax.

Perc.

J. Gtr.

E. Bass

Organ

Solo

26

Ten. Sax.

Perc.

J. Gtr.

E. Bass

Organ

Solo

28

Ten. Sax.

Perc.

J. Gtr.

E. Bass

Organ

Solo

31

Ten. Sax.

Perc.

J. Gtr.

E. Bass

Organ

Solo

33

Ten. Sax.

Perc.

J. Gtr.

E. Bass

Organ

Solo

35

Ten. Sax. Perc. J. Gtr. E. Bass Organ Solo

37

Ten. Sax. Perc. J. Gtr. E. Bass Organ Solo

39

Ten. Sax.

Perc.

J. Gtr.

E. Bass

Organ

Solo

41

Ten. Sax.

Perc.

J. Gtr.

E. Bass

Organ

Solo

44

Ten. Sax.

Perc.

J. Gtr.

E. Bass

Organ

Solo

46

Ten. Sax.

Perc.

J. Gtr.

E. Bass

Organ

Solo

48

Ten. Sax.

Perc.

J. Gtr.

E. Bass

Organ

Solo

51

Ten. Sax.

Perc.

J. Gtr.

E. Bass

Organ

Solo

53

Ten. Sax.

Perc.

J. Gtr.

E. Bass

Organ

Solo

55

Ten. Sax.

Perc.

J. Gtr.

E. Bass

Organ

Solo

57

Ten. Sax.

Perc.

J. Gtr.

E. Bass

Organ

Solo

59

Ten. Sax.

Perc.

J. Gtr.

E. Bass

Organ

Solo

61

Ten. Sax.

Perc.

J. Gtr.

E. Bass

Organ

Solo

64

Ten. Sax.

Perc.

J. Gtr.

E. Bass

Organ

Solo

66

Ten. Sax.

Perc.

J. Gtr.

E. Bass

Organ

Solo

68

Ten. Sax.

Perc.

J. Gtr.

E. Bass

Organ

Solo

71

Ten. Sax.

Perc.

J. Gtr.

E. Bass

Organ

Solo

73

Ten. Sax.

Perc.

J. Gtr.

E. Bass

Organ

Solo

75

Ten. Sax.

Perc.

J. Gtr.

E. Bass

Organ

Solo

77

Ten. Sax.

Perc.

J. Gtr.

E. Bass

Organ

Solo

79

Ten. Sax.

Perc.

J. Gtr.

E. Bass

Organ

Solo

Detailed description of measures 79-80: The Tenor Saxophone part features a melodic line starting with a quarter note, followed by a slur over a half note and a quarter note. The Percussion part consists of a steady eighth-note rhythm. The Jazz Guitar part plays chords in a 7/8 time signature. The Electric Bass part has a simple line of quarter notes. The Organ part plays chords. The Solo part has a complex rhythmic pattern with many sixteenth notes.

81

Ten. Sax.

Perc.

J. Gtr.

E. Bass

Organ

Solo

Detailed description of measures 81-82: The Tenor Saxophone part features a melodic line with a slur over a half note and a quarter note. The Percussion part consists of a steady eighth-note rhythm. The Jazz Guitar part plays chords in a 7/8 time signature. The Electric Bass part has a simple line of quarter notes. The Organ part plays chords. The Solo part has a complex rhythmic pattern with many sixteenth notes.

Tenor Saxophone

Elvis Presley - All Shook Up 1

♩ = 150,000000

8

13

17

22

26

30

35

39

44

48

V.S.

53

57

61

65

68

73

78

81

Elvis Presley - All Shook Up 1

Percussion

♩ = 150,000000

4

9

13

17

22

26

31

35

39

43

V.S.

2

Percussion

47

52

56

60

64

68

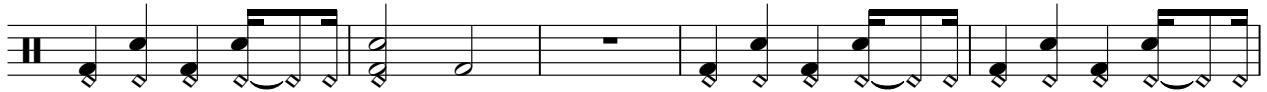

73

77

80

♩ = 150,000000

5

9

12

15

19

22

25

27

68

73

76

79

81

Rock Organ

Elvis Presley - All Shook Up 1

♩ = 150,000000

5

10

14

18

24

28

34

39

43

47

53

60

65

69

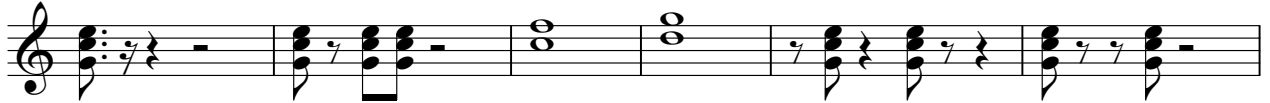

75

80

Elvis Presley - All Shook Up 1

Solo

♩ = 150,000000

1

5

7

9

11

13

15

