

Elvis Presley - All Shook Up 2

♩ = 153,002670

FLUTE

DRUMS

JAZZ GTR

STEEL GTR

ACOU BASS

MELODY

A.PIANO 1

5

DRUMS

JAZZ GTR

STEEL GTR

ACOU BASS

A.PIANO 1

7

DRUMS

JAZZ GTR

STEEL GTR

ACOU BASS

MELODY

A.PIANO 1

9

11

13

FLUTE

DRUMS

JAZZ GTR

STEEL GTR

ACOU BASS

MELODY

A.PIANO 1

16

FLUTE

DRUMS

JAZZ GTR

STEEL GTR

ACOU BASS

MELODY

A.PIANO 1

18

20

FLUTE

DRUMS

JAZZ GTR

STEEL GTR

ACOU BASS

MELODY

A.PIANO 1

22

FLUTE

DRUMS

JAZZ GTR

STEEL GTR

ACOU BASS

MELODY

A.PIANO 1

24

FLUTE

DRUMS

JAZZ GTR

STEEL GTR

ACOU BASS

MELODY

A.PIANO 1

26

28

FLUTE

DRUMS

JAZZ GTR

STEEL GTR

ACOU BASS

MELODY

A.PIANO 1

30

FLUTE

DRUMS

JAZZ GTR

STEEL GTR

ACOU BASS

MELODY

A.PIANO 1

32

DRUMS

JAZZ GTR

STEEL GTR

ACOU BASS

MELODY

A.PIANO 1

34

DRUMS

JAZZ GTR

STEEL GTR

ACOU BASS

MELODY

A.PIANO 1

36

DRUMS

JAZZ GTR

STEEL GTR

ACOU BASS

MELODY

A.PIANO 1

38

DRUMS

JAZZ GTR

STEEL GTR

ACOU BASS

This block contains the musical notation for measures 38, 39, and 40 for four instruments: Drums, Jazz Guitar, Steel Guitar, and Acoustic Bass. The Drums part shows a simple rhythmic pattern with a snare drum on the second and fourth beats of each measure. The Jazz Guitar and Steel Guitar parts feature complex chordal textures with many accidentals, including flats and sharps. The Acoustic Bass part provides a steady bass line with some chromatic movement.

MELODY

The Melody line in measures 38-40 consists of a sequence of eighth and quarter notes, starting on a middle C and moving through various intervals, including a descending line and some chromatic passages.

A.PIANO 1

The A. PIANO 1 part in measures 38-40 features a complex texture of chords and arpeggios, with many accidentals and a dense harmonic structure.

41

FLUTE

DRUMS

JAZZ GTR

STEEL GTR

ACOU BASS

This block contains the musical notation for measures 41, 42, and 43 for five instruments: Flute, Drums, Jazz Guitar, Steel Guitar, and Acoustic Bass. The Flute part has a melodic line with some grace notes. The Drums part continues with a consistent rhythmic pattern. The Jazz Guitar and Steel Guitar parts have similar complex chordal textures. The Acoustic Bass part continues with a steady bass line.

MELODY

The Melody line in measures 41-43 continues the melodic sequence from the previous section, featuring a mix of eighth and quarter notes with some chromaticism.

A.PIANO 1

The A. PIANO 1 part in measures 41-43 maintains the complex chordal and arpeggiated texture seen in the previous section.

43

FLUTE

DRUMS

JAZZ GTR

STEEL GTR

ACOU BASS

MELODY

A.PIANO 1

3

45

FLUTE

DRUMS

JAZZ GTR

STEEL GTR

ACOU BASS

MELODY

A.PIANO 1

48

50

FLUTE

DRUMS

JAZZ GTR

STEEL GTR

ACOU BASS

MELODY

A.PIANO 1

52

DRUMS

JAZZ GTR

STEEL GTR

ACOU BASS

MELODY

A.PIANO 1

54

DRUMS

JAZZ GTR

STEEL GTR

ACOU BASS

MELODY

A.PIANO 1

56

DRUMS

JAZZ GTR

STEEL GTR

ACOU BASS

MELODY

A.PIANO 1

58

DRUMS

JAZZ GTR

STEEL GTR

ACOU BASS

MELODY

A.PIANO 1

60

FLUTE

DRUMS

JAZZ GTR

STEEL GTR

ACOU BASS

MELODY

A.PIANO 1

62

FLUTE

DRUMS

JAZZ GTR

STEEL GTR

ACOU BASS

MELODY

A.PIANO 1

Detailed description of the musical score: The page contains seven staves of music. The top staff is for the Flute, starting with a whole rest in measure 62 and a triplet of eighth notes in measure 63. The second staff is for Drums, showing a consistent pattern of eighth notes. The third and fourth staves are for Jazz and Steel Guitars, respectively, both playing complex, syncopated chordal patterns. The fifth staff is for Acoustic Bass, featuring a steady bass line with eighth notes. The sixth staff is for the Melody, showing a melodic line with eighth and quarter notes. The seventh staff is for A. Piano 1, featuring a complex, syncopated accompaniment with many beamed notes.

64

66

FLUTE

DRUMS

JAZZ GTR

STEEL GTR

ACOU BASS

MELODY

A.PIANO 1

68

70

FLUTE

DRUMS

JAZZ GTR

STEEL GTR

ACOU BASS

MELODY

A.PIANO 1

72

FLUTE

DRUMS

JAZZ GTR

STEEL GTR

ACOU BASS

MELODY

A.PIANO 1

74

FLUTE

Elvis Presley - All Shook Up 2

♩ = 153,002670

7

13

17

23

28

32

45

49

61

65

69

73

DRUMS

Elvis Presley - All Shook Up 2

♩ = 153,002670

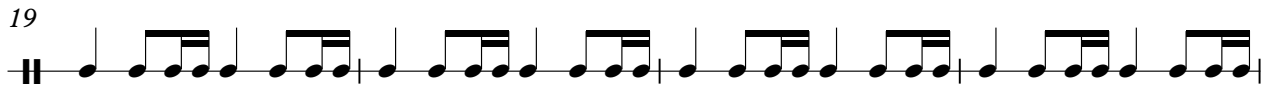
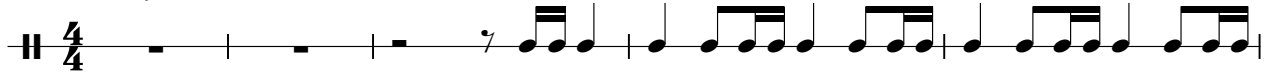

DRUMS

40

44

49

53

57

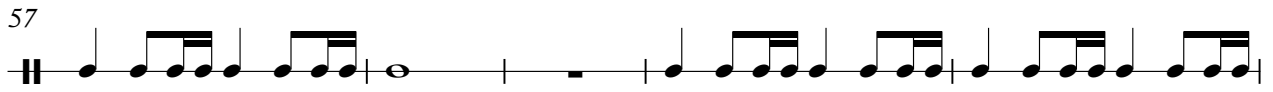

62

66

71

74

JAZZ GTR

Elvis Presley - All Shook Up 2

♩ = 153,002670

6

9

12

17

21

24

JAZZ GTR

28

33

38

42

45

50

56

60

63

67

72

STEEL GTR

Elvis Presley - All Shook Up 2

♩ = 153,002670

6

9

12

17

21

24

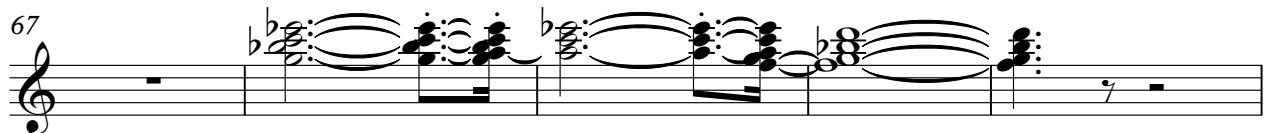
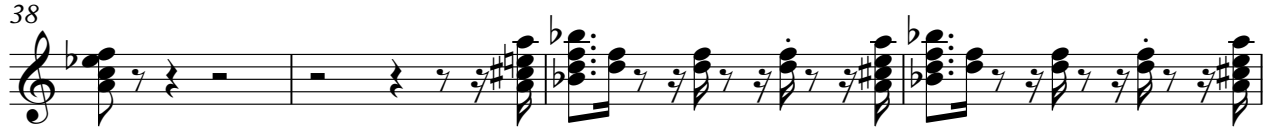
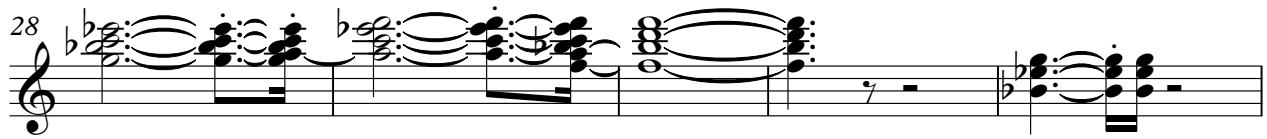

STEEL GTR

72

♩ = 153,002670

2

8

13

19

24

30

35

41

44

2

ACOU BASS

48

54

60

65

71

Elvis Presley - All Shook Up 2

MELODY

♩ = 153,002670

5

10

14

18

22

26

30

34

38

42

V.S.

A.PIANO 1

Elvis Presley - All Shook Up 2

♩ = 153,002670

2

6

8

10

12

16

19

22

24

56

60

62

64

68

71

74
