

Elvis Presley - American Trilogy

♩ = 200,000000 ♩ = 88,004539

Piccolo

Horn in F

Baroque Trumpet

Trombone

Timpani

Percussion

Melodic Toms

Jazz Guitar

Kora

Acoustic Bass

Bass

Synth Strings

FX 5 (Brightness)

Violoncello

Solo

♩ = 200,000000 ♩ = 88,004539  
0285TRIL

7

Perc.

J. Gtr.

Kora

A. Bass

B.

FX 5

10

Perc.

J. Gtr.

Kora

A. Bass

B.

FX 5

14

Perc.

J. Gtr.

Kora

A. Bass

B.

18

22

26

Hn.  
Bar. Tpt.  
Tbn.  
Perc.  
Kora  
A. Bass  
Syn. Str.  
FX 5  
Vc.  
Solo

30

Picc.  
Bar. Tpt.  
Perc.  
Kora  
A. Bass  
Syn. Str.  
FX 5  
Vc.  
Solo

32

Picc.  
Bar. Tpt.  
Perc.  
Kora  
A. Bass  
Syn. Str.  
FX 5  
Vc.  
Solo

34

Picc.  
Perc.  
Kora  
A. Bass  
Syn. Str.  
FX 5  
Vc.  
Solo

36

Picc.

Bar. Tpt.

Perc.

Kora

A. Bass

Syn. Str.

FX 5

Vc.

Solo

38

Bar. Tpt.

Perc.

Kora

A. Bass

Syn. Str.

FX 5

Vc.

Solo

40

Bar. Tpt.  
Tbn.  
Perc.  
Kora  
A. Bass  
Syn. Str.  
FX 5  
Vc.  
Solo

42

Bar. Tpt.  
Tbn.  
Perc.  
Kora  
A. Bass  
Syn. Str.  
FX 5  
Vc.  
Solo

44

Bar. Tpt.  
Tbn.  
Perc.  
Kora  
A. Bass  
Syn. Str.  
FX 5  
Vc.  
Solo

46

Bar. Tpt.  
Tbn.  
Perc.  
Kora  
A. Bass  
Syn. Str.  
FX 5  
Vc.  
Solo

49

Bar. Tpt.

Tbn.

Perc.

Kora

A. Bass

Syn. Str.

FX 5

Vc.

Solo

54

Perc.

J. Gtr.

Kora

A. Bass

B.

FX 5

Vc.

Solo

59

Picc.  
Hn.  
Perc.  
J. Gtr.  
Kora  
A. Bass  
B.  
Syn. Str.  
FX 5  
Vc.  
Solo

63

Picc.  
Hn.  
Perc.  
Kora  
A. Bass  
Syn. Str.  
FX 5  
Vc.  
Solo

- Picc.**: Piccolo, measures 67-70, featuring a triplet of eighth notes.
- Bar. Tpt.**: Baritone Trumpet, measures 67-70, rests.
- Tbn.**: Trombone, measures 67-70, rests.
- Perc.**: Percussion, measures 67-70, eighth-note accompaniment.
- A. Bass**: Acoustic Bass, measures 67-70, eighth-note accompaniment.
- Solo**: Solo part, measures 67-70, complex rhythmic patterns with triplets.

Measures 71-72 are marked with a double bar line and include the following parts:

- Picc.**: Piccolo, measures 71-72, rests.
- Bar. Tpt.**: Baritone Trumpet, measures 71-72, rests.
- Tbn.**: Trombone, measures 71-72, rests.
- Timp.**: Timpani, measures 71-72, sixteenth-note accompaniment with a '6' marking.
- Perc.**: Percussion, measures 71-72, rests.
- A. Bass**: Acoustic Bass, measures 71-72, rests.
- Vc.**: Violoncello, measures 71-72, rests.
- Solo**: Solo part, measures 71-72, complex rhythmic patterns with triplets.

73

Picc.

Bar. Tpt.

Tbn.

Timp.

Vc.

Solo

74

Picc.

Bar. Tpt.

Tbn.

Timp.

Vc.

Solo

75

Picc.

Bar. Tpt.

Tbn.

Timp.

Perc.

A. Bass

Vc.

Solo

76

Hn.  
Bar. Tpt.  
Tbn.  
Timp.  
Perc.  
A. Bass  
Syn. Str.  
Vc.  
Solo

77

Hn.  
Bar. Tpt.  
Tbn.  
Timp.  
A. Bass  
Syn. Str.  
Vc.  
Solo

78

Hn.

Bar. Tpt.

Tbn.

Timp.

Perc.

A. Bass

Syn. Str.

Vc.

Solo

79

Hn.

Bar. Tpt.

Tbn.

Timp.

Perc.

Mel. Toms

A. Bass

B.

Syn. Str.

FX 5

Vc.

Solo

Detailed description of the musical score: The score is for measures 79 and 80. Measure 79 (measures 1-4 of the system) features a timpani part with sixteenth-note rolls, marked with '6'. The percussion part has a steady quarter-note pulse. Mel. Toms play a rhythmic pattern of eighth notes with accents. A. Bass has a quarter-note line. B. has a whole rest. Syn. Str. has a whole rest. FX 5 has a whole rest. Vc. has a quarter note followed by a quarter rest. Solo has a quarter note. Measure 80 (measures 5-8 of the system) features a baritone trumpet part with a whole note. The timpani has a quarter note followed by a quarter rest. Percussion has a quarter note followed by a quarter rest. Mel. Toms play a sixteenth-note pattern. A. Bass has a quarter-note line. B. has a whole note chord. Syn. Str. has a whole note chord. FX 5 has a quarter rest followed by a quarter note. Vc. has a whole note chord. Solo has a quarter note.

81

Bar. Tpt.

Tbn.

Perc.

Mel. Toms

A. Bass

B.

Syn. Str.

FX 5

Vc.

Solo

84

Hn.

Bar. Tpt.

Tbn.

Perc.

Mel. Toms

A. Bass

B.

Syn. Str.

FX 5

Vc.

Solo

87

Hn.

Bar. Tpt.

Tbn.

Perc.

Mel. Toms

A. Bass

B.

Syn. Str.

FX 5

Vc.

Solo

90 ♩ = 85,008182009878,000767003575,0000000000000000 ♩ = 94,004845

Hn.  
Bar. Tpt.  
Tbn.  
Timp. (6)  
Perc.  
Mel. Toms  
A. Bass  
B.  
Syn. Str.  
FX 5  
Vc.  
Solo

92

Hn.  
Bar. Tpt.  
Tbn.  
Timp. (6)  
B.  
Syn. Str.  
FX 5  
Vc.

Piccolo

Elvis Presley - American Trilogy

♩ = 200,000000 ♩ = 88,004539

Horn in F

Elvis Presley - American Trilogy

♩ = 200,000000 ♪ = 88,004539

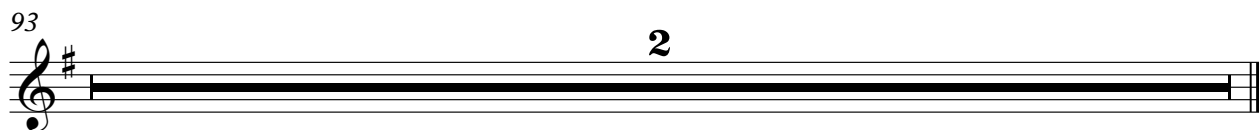
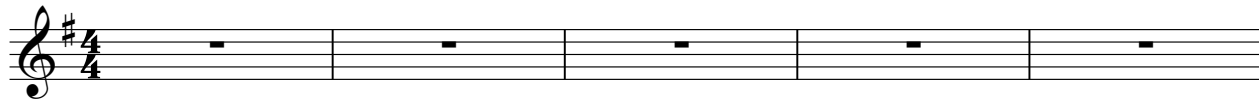

# Elvis Presley - American Trilogy

## Baroque Trumpet

♩ = 200,000000 ♪ = 88,004539

6 **19**

31 **3**

41

49

56 **14**

76

83

88

93 **2**

Trombone

Elvis Presley - American Trilogy

♩ = 200,000000 ♩ = 88,004539

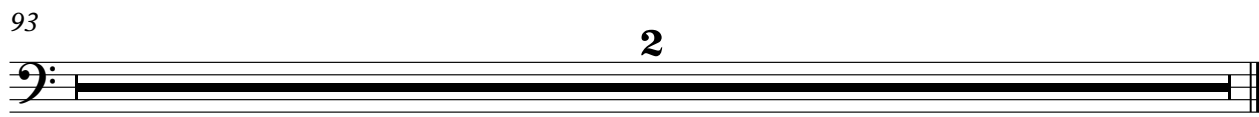
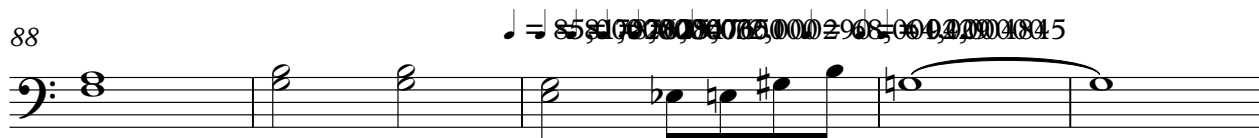
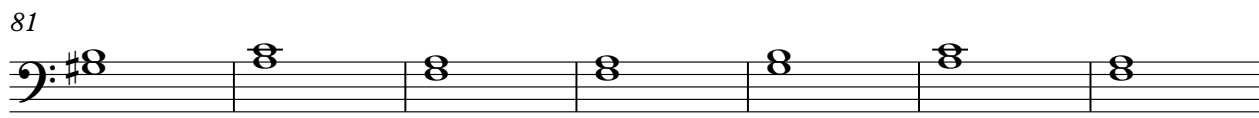
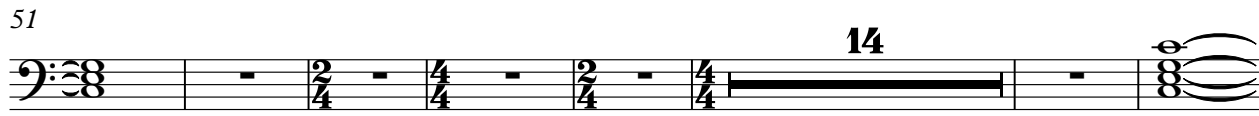
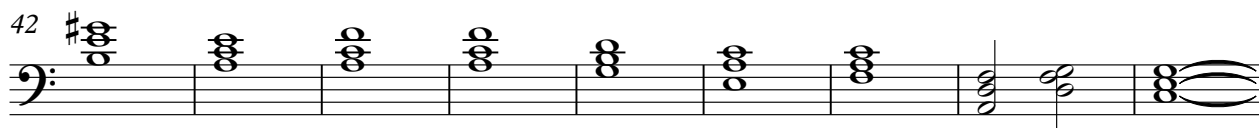
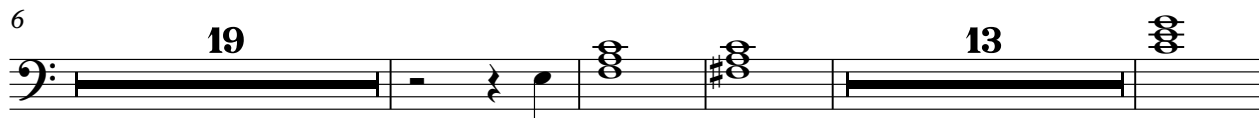
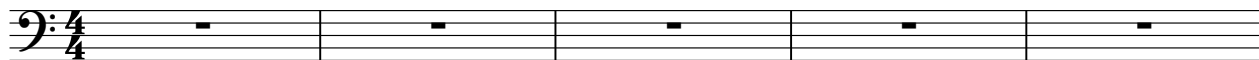

# Elvis Presley - American Trilogy

## Timpani

♩ = 200,000000 ♩ = 88,004539

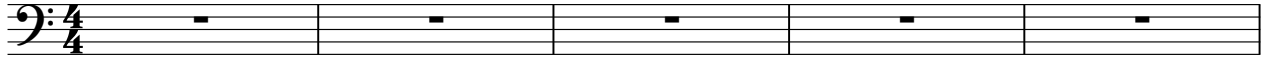

V.S.

2

Timpani

79

80

91 ♩ = 94,004845

92

93

# Elvis Presley - American Trilogy

## Percussion

♩ = 200,000000 ♩ = 88,004539

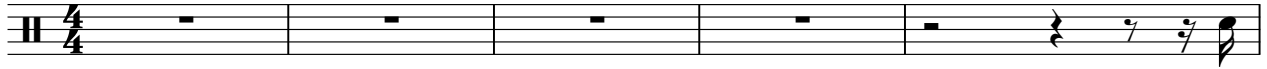

6

8

10

12

14

17

20

23

26

V.S.

29

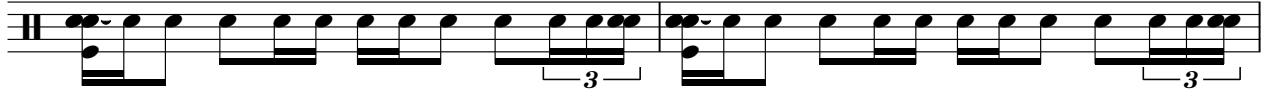

31

32

33

34

35

36

37

38

39

40

41

42

44

45

46

48

51

56

59

62

65

68

72

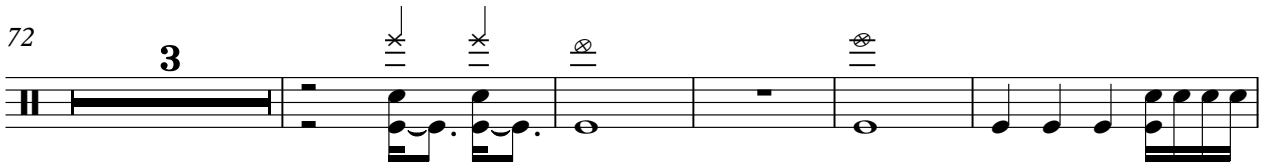

80

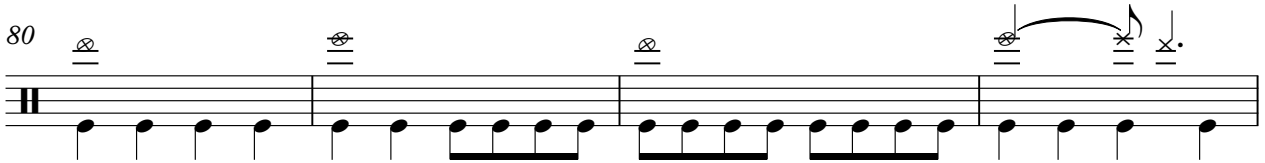

84

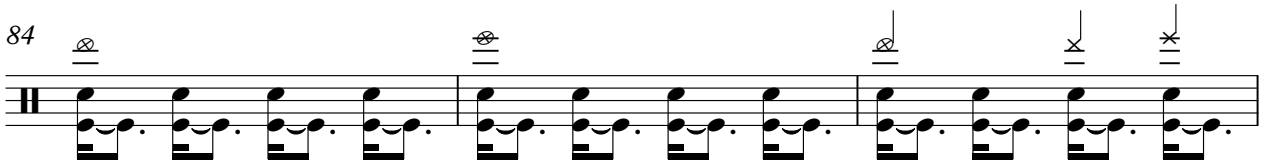

87

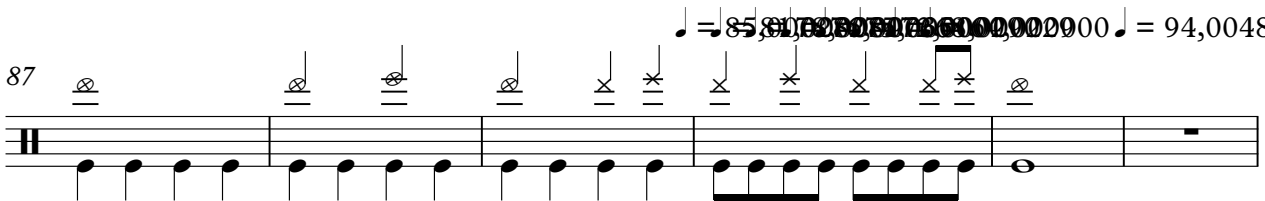

93

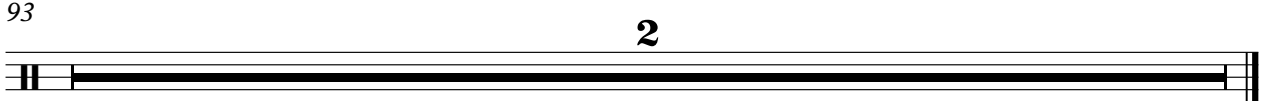

# Elvis Presley - American Trilogy

## Melodic Toms

♩ = 200,000000   ♩ = 88,004539

6 **47** **23**

79

81

83

85

87 **6** **6** **3**

89  $\text{♩} = 85,000000$  **2**

93 **2**

♩ = 200,000000 ♩ = 88,004539

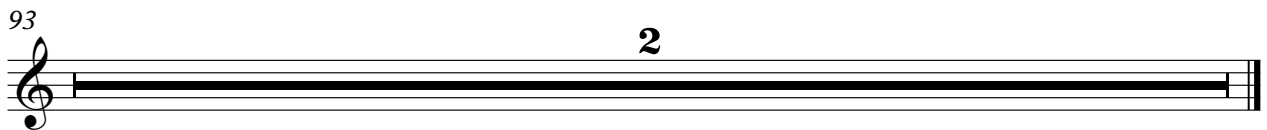
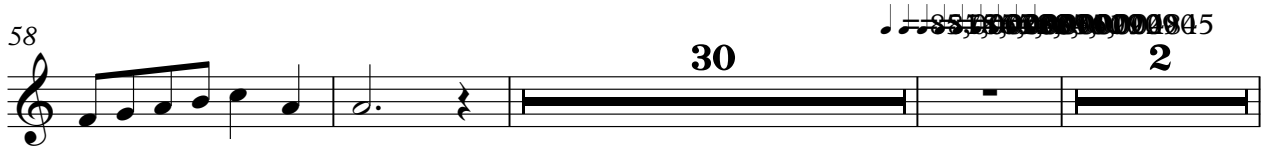
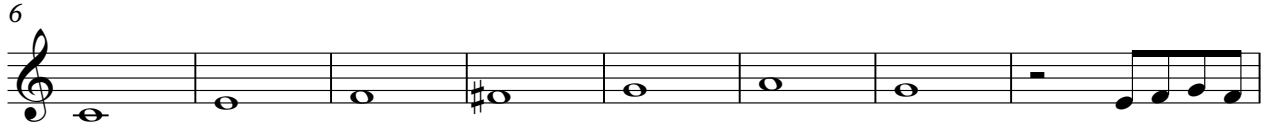

# Elvis Presley - American Trilogy

Kora

♩ = 200,000000    ♩ = 88,004539

4

8

13

19

25

29

33

36

40

V.S.

44

48

54

58

62

66

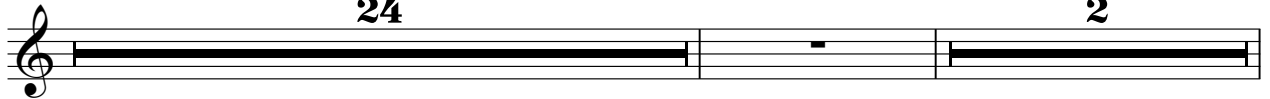

93

♩ = 85 8 16 24 32 40 48 56 64 72 80 88 96 104 112 120 128 136 144 152 160 168 176 184 192 200 208 216 224 232 240

Acoustic Bass

Elvis Presley - American Trilogy

♩ = 200,000000 ♩ = 88,004539

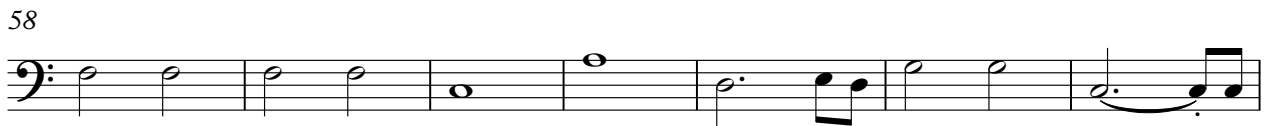
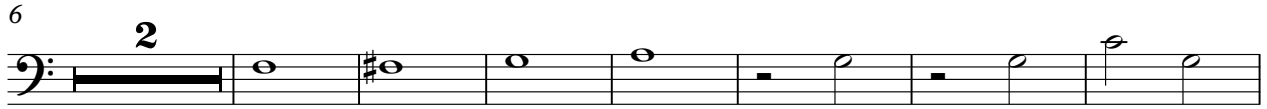
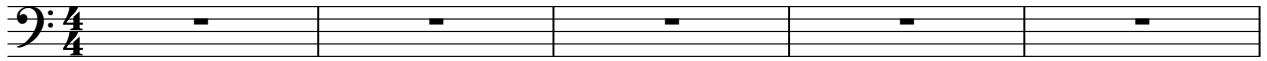

V.S.

# Elvis Presley - American Trilogy

Bass

♩ = 200,000000 ♩ = 88,004539

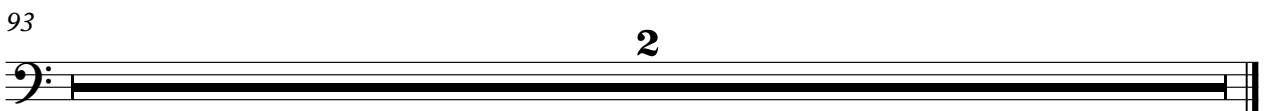
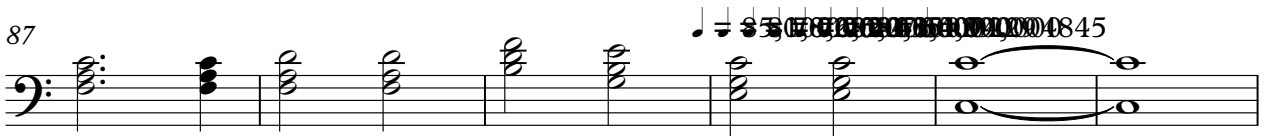
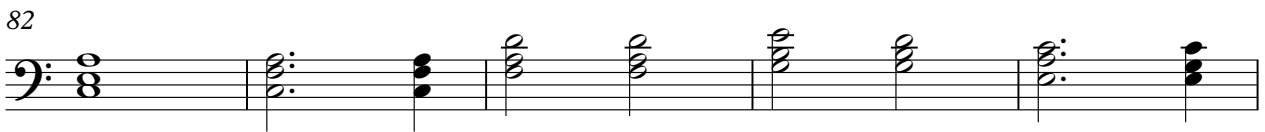
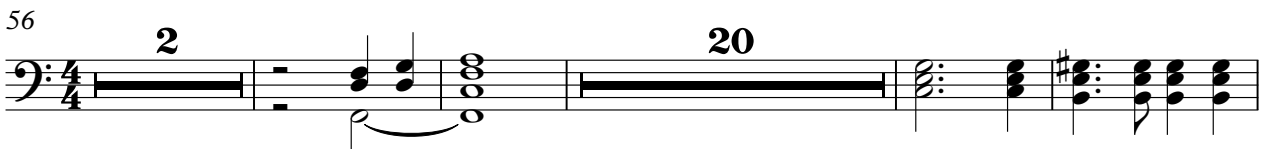
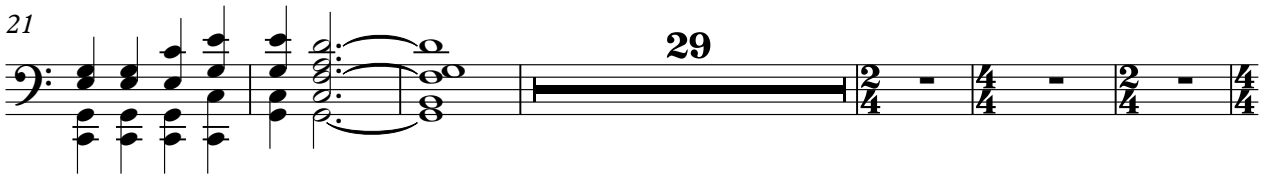
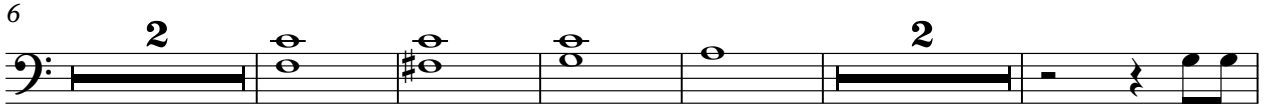
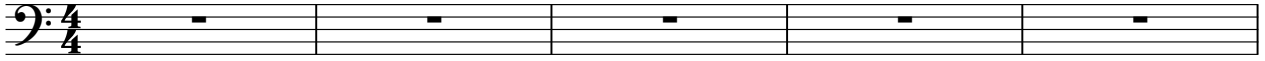

Synth Strings

Elvis Presley - American Trilogy

♩ = 200,000000 ♩ = 88,004539

6 **23**

34

43

52 **4**

63 **11**

81

88 ♩ = 85,017871 ♩ = 88,004539

93 **2**

FX 5 (Brightness)

Elvis Presley - American Trilogy

♩ = 200,000000 ♩ = 88,004539  
0285TRIL

6

10

23

27

33

38

43

46

FX 5 (Brightness)

51

56

62

81

86

93

Violoncello

Elvis Presley - American Trilogy

♩ = 200,000000 ♪ = 88,004539

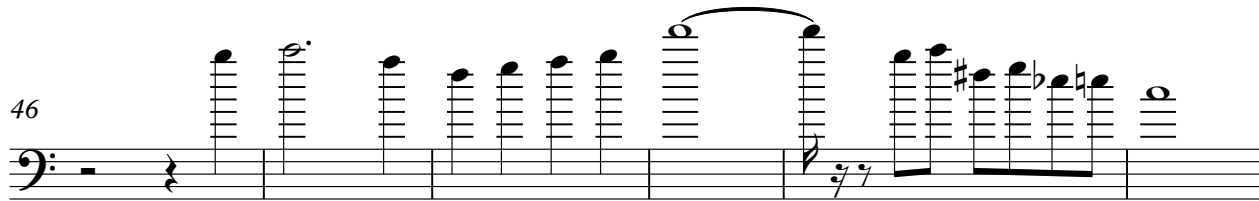
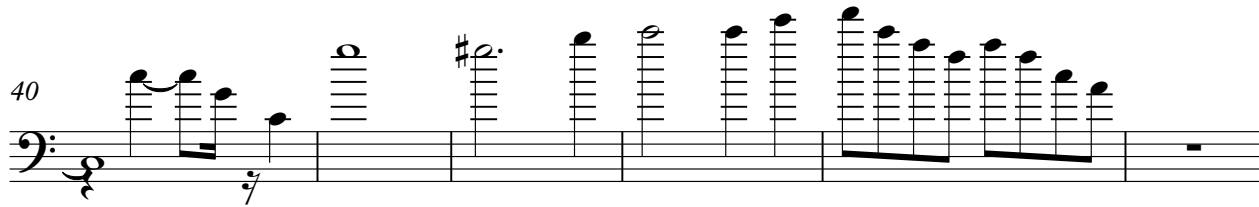
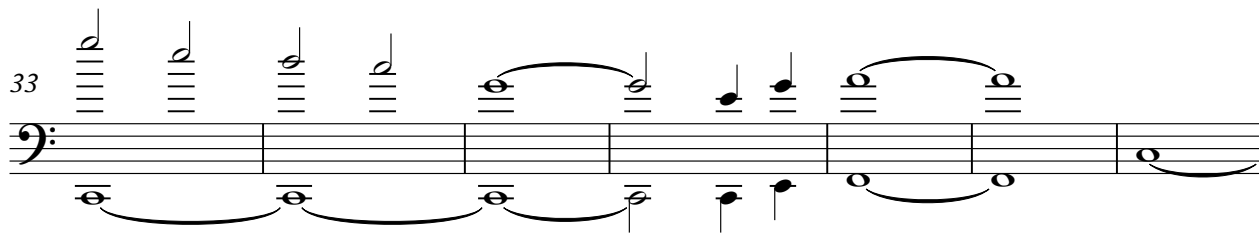
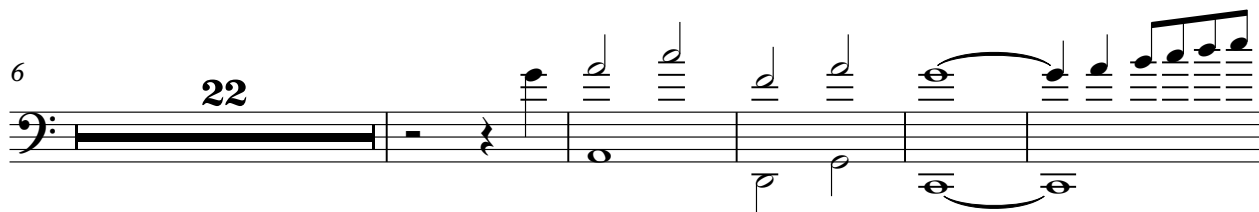
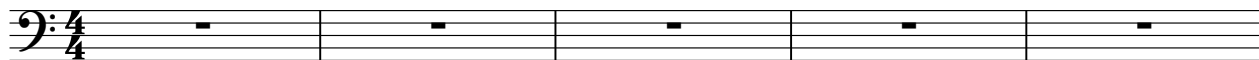

71

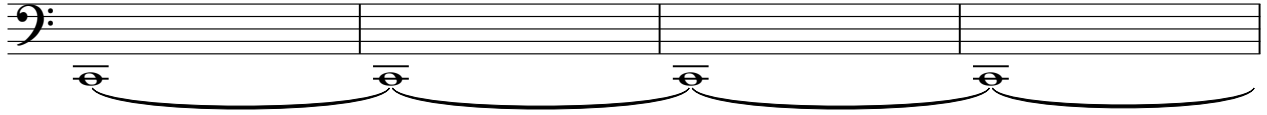

75

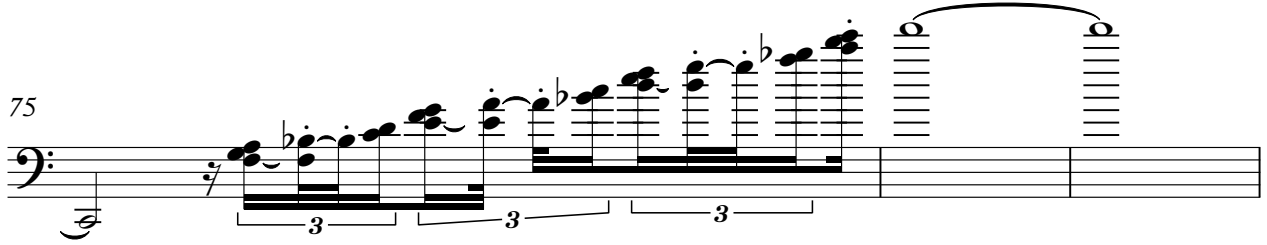

78

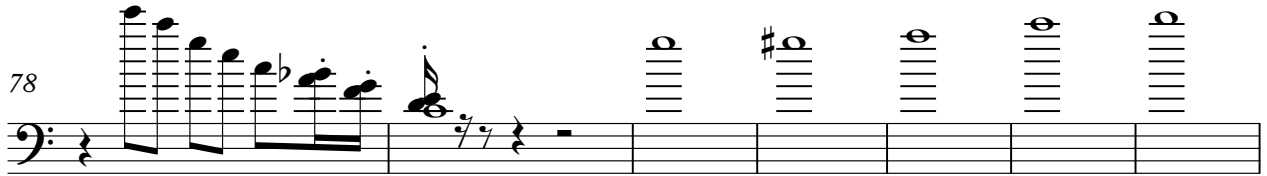

85

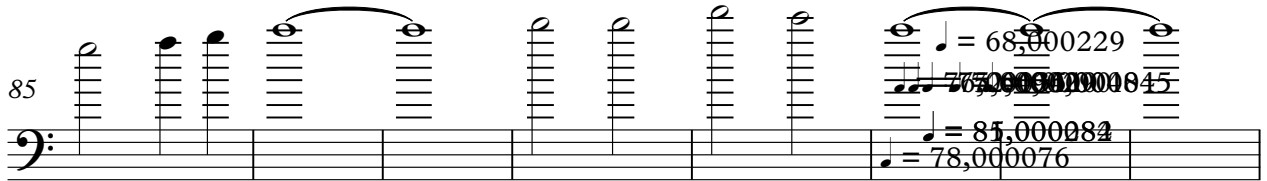

93

2

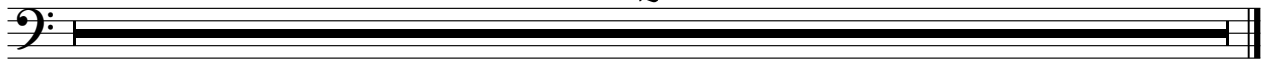

# Elvis Presley - American Trilogy

Solo

♩ = 200,000000 ♩ = 88,004539

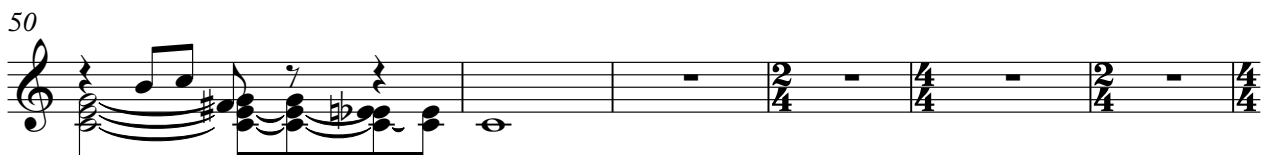
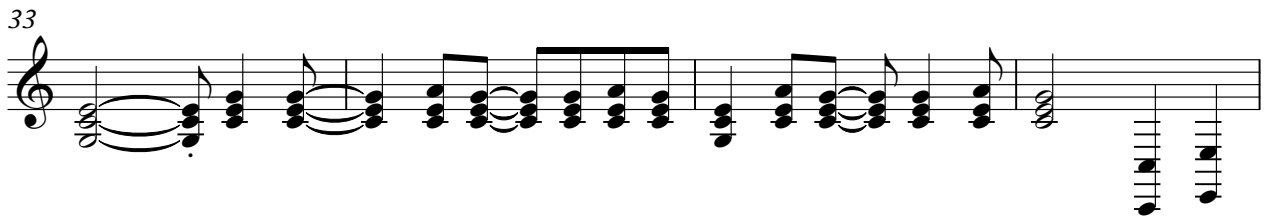
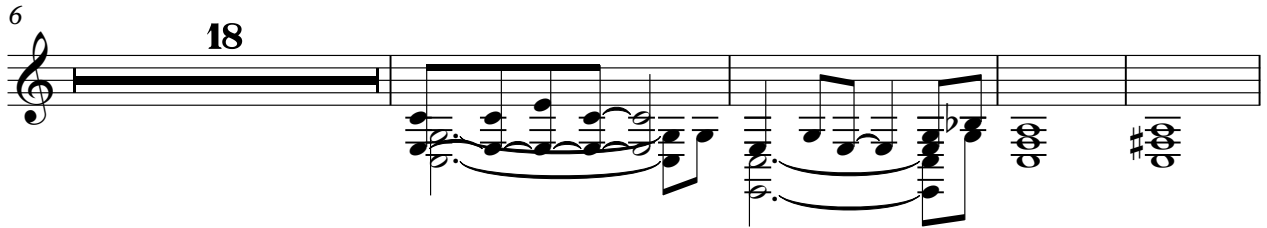
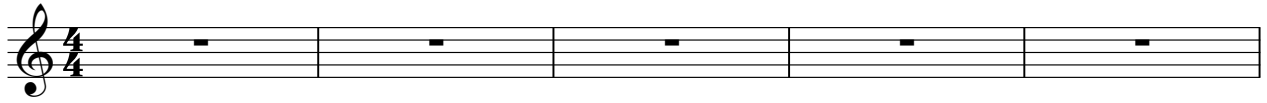

56

64

68

71

72

73

74

75

80

86

