

♩ = 78,000076
AREYOULO

4

6

8

Perc. 

J. Gtr. 

J. Gtr. 

A. Bass 

Syn. Voice 

10

Perc. 

J. Gtr. 

J. Gtr. 

A. Bass 

Syn. Voice 

12

Perc. 

J. Gtr. 

A. Bass 

Syn. Voice 

14

Perc. 

J. Gtr. 

A. Bass 

Syn. Voice 

16

Perc.

J. Gtr.

J. Gtr.

A. Bass

Syn. Voice

18

Perc.

J. Gtr.

J. Gtr.

A. Bass

Syn. Voice

Perc. J. Gtr. J. Gtr. A. Bass Bar. Syn. Voice

25

Perc.

J. Gtr.

J. Gtr.

A. Bass

Bar.

Syn. Voice

27

Perc.

J. Gtr.

J. Gtr.

A. Bass

Syn. Voice

FX 5

30

Perc. J. Gtr. A. Bass Syn. Voice FX 5

32

Perc. J. Gtr. A. Bass Syn. Voice FX 5

34

Perc.

J. Gtr.

A. Bass

Syn. Voice

FX 5

36

Perc.

J. Gtr.

A. Bass

Syn. Voice

FX 5

38

Perc.

J. Gtr.

A. Bass

Syn. Voice

FX 5

40

Perc.

J. Gtr.

A. Bass

Syn. Voice

FX 5

42

Perc. 

J. Gtr. 

A. Bass 

Syn. Voice 

FX 5 

44

Perc. 

J. Gtr. 

A. Bass 

Syn. Voice 

FX 5 

47

Perc. 

J. Gtr. 

A. Bass 

Syn. Voice 

FX 5 

50

Perc. 

J. Gtr. 

A. Bass 

Syn. Voice 

FX 5 

Perc. J. Gtr. J. Gtr. A. Bass Bar. Syn. Voice FX 5

Percussion

♩ = 78,000076
AREYOULO

7

13

19

25

31

37

43

49

54

3

2

Percussion

61

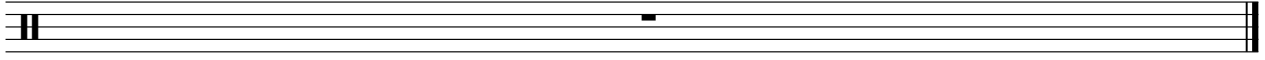

Jazz Guitar

♩ = 78,000076

5

8

10

12

15

18

21

24

27

V.S.

31

33

35

38

40

42

44

48

51

54

57

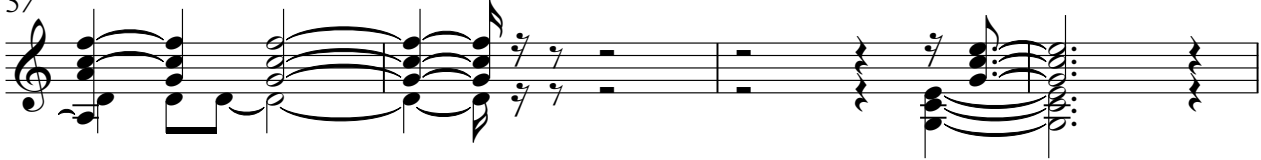

61

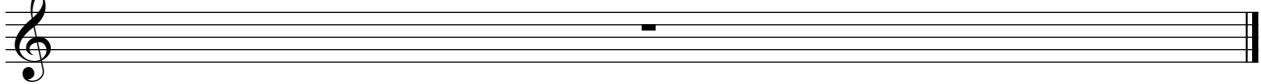

Jazz Guitar

♩ = 78,000076

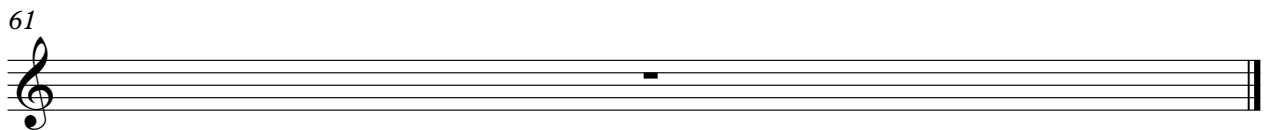

Acoustic Bass

♩ = 78,000076

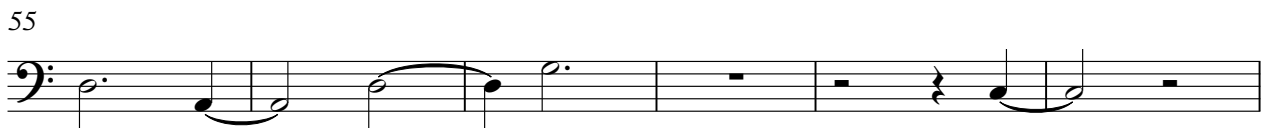

Baritone

♩ = 78,000076

19

25

26

54

4

61

Synth Voice

♩ = 78,000076

2

Synth Voice

56

61

FX 5 (Brightness)

♩ = 78,000076

28

32

37

42

47

52

3

4

58

61
