

♩ = 78,000076

Percussion

Jazz Guitar

Jazz Guitar

Acoustic Bass

Baritone

Synth Voice

FX 5 (Brightness)

Solo

AREYOULO

5

Perc.

J. Gtr.

J. Gtr.

A. Bass

Syn. Voice

Solo

8

Perc.

J. Gtr.

J. Gtr.

A. Bass

Syn. Voice

Solo

11

Perc.

J. Gtr.

J. Gtr.

A. Bass

Syn. Voice

Solo

14

17

27

30

39

42

45

49

52

55

# Percussion

♩ = 78,000076

7

13

19

25

31

37

43

49

54

3

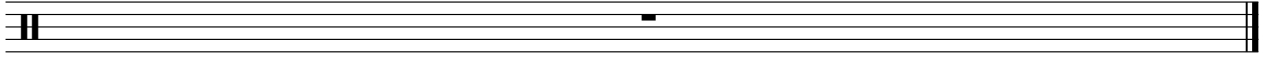

# Jazz Guitar

♩ = 78,000076

5

8

10

12

15

18

21

24

27

V.S.

31

33

35

38

40

42

44

48

51

54

57

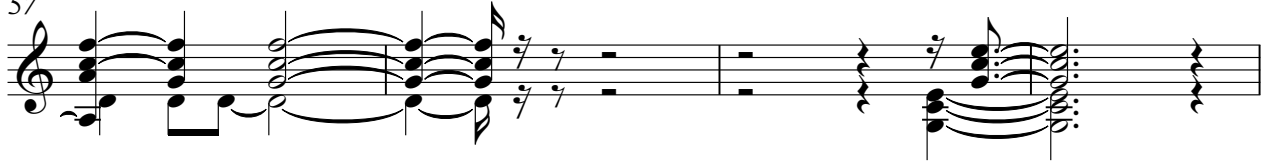

61

# Acoustic Bass

♩ = 78,000076

8

15

22

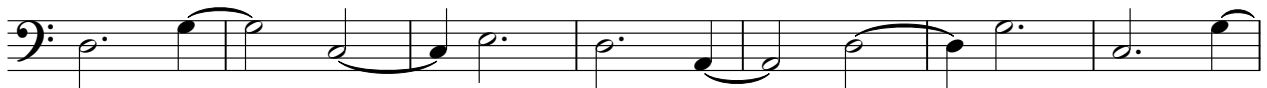

29

36

43

50

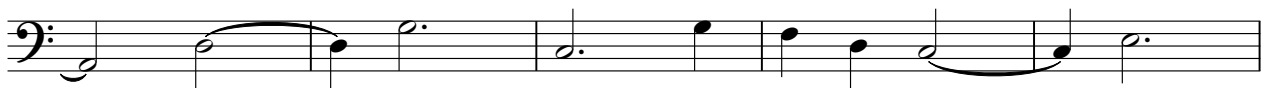

55

61

# Baritone

♩ = 78,000076

**19**

25

**26**

54

**4**

61

# Synth Voice

♩ = 78,000076

2

# Synth Voice

56

61

# FX 5 (Brightness)

♩ = 78,000076

28

32

37

42

47

52

3

4

58

61

# Solo

♩ = 78,000076  
AREYOULO

**3**

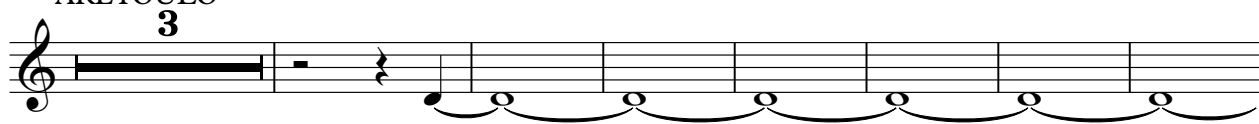

11

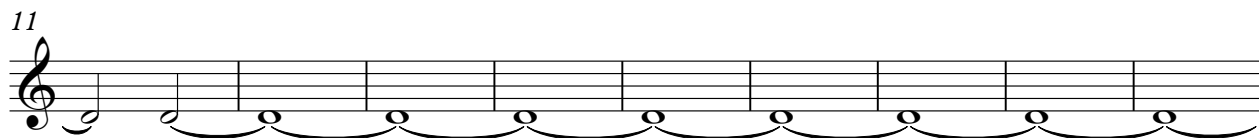

20

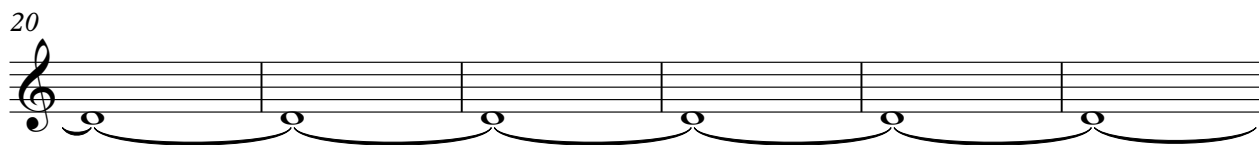

26

**33**

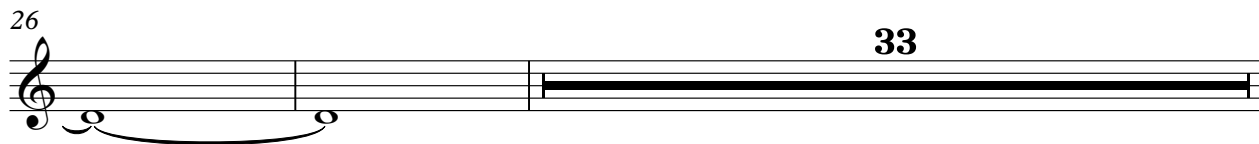

61

