

Elvis Presley - Blue Christmas

♩ = 96,000000

7

10

SNARE DR.1

BASS DRUM

CLOSED H.H

STEEL GTR

NYLON GTR

ACOU BASS

FRETLESS

CHOIR AAHS

A.PIANO 1

13

SNARE DR.1

BASS DRUM

CLOSED H.H

RIDE CYMB

STEEL GTR

NYLON GTR

ACOU BASS

FRETLESS

CHOIR AAHS

A.PIANO 1

16

SNARE DR.1  
BASS DRUM  
CLOSED H.H  
RIDE CYMB  
STEEL GTR  
NYLON GTR  
ACOU BASS  
FRETLESS  
CHOIR AAHS  
A.PIANO 1

18

SNARE DR.1  
BASS DRUM  
CLOSED H.H  
RIDE CYMB  
STEEL GTR  
NYLON GTR  
ACOU BASS  
FRETLESS  
CHOIR AAHS  
A.PIANO 1

20

SNARE DR.1  
SNARE DR.2  
BASS DRUM  
CLOSED H.H.  
RIDE CYMB  
STEEL GTR  
NYLON GTR  
ACOU BASS  
FRETLESS  
CHOIR AAHS  
A.PIANO 1

23

SNARE DR.1  
BASS DRUM  
CLOSED H.H.  
STEEL GTR  
NYLON GTR  
ACOU BASS  
FRETLESS  
CHOIR AAHS  
A.PIANO 1

26

29

32

SNARE DR.1

BASS DRUM

CLOSED H.H

RIDE CYMB

STEEL GTR

NYLON GTR

ACOU BASS

FRETLESS

CHOIR AAHS

A.PIANO 1

35

SNARE DR.1

SNARE DR.2

BASS DRUM

CLOSED H.H

RIDE CYMB

STEEL GTR

NYLON GTR

ACOU BASS

FRETLESS

CHOIR AAHS

A.PIANO 1

38

SNARE DR.1  
BASS DRUM  
CLOSED H.H  
STEEL GTR  
NYLON GTR  
ACOU BASS  
FRETLESS  
CHOIR AAHS  
A.PIANO 1

41

SNARE DR.1  
BASS DRUM  
CLOSED H.H  
STEEL GTR  
NYLON GTR  
ACOU BASS  
FRETLESS  
CHOIR AAHS  
A.PIANO 1

44

SNARE DR.1

SNARE DR.2

BASS DRUM

CLOSED H.H

RIDE CYMB

STEEL GTR

NYLON GTR

ACOU BASS

FRETLESS

CHOIR AAHS

A.PIANO 1

47

SNARE DR.1

BASS DRUM

CLOSED H.H

RIDE CYMB

STEEL GTR

NYLON GTR

ACOU BASS

FRETLESS

CHOIR AAHS

A.PIANO 1

50

SNARE DR.1

BASS DRUM

CLOSED H.H

RIDE CYMB

STEEL GTR

NYLON GTR

ACOU BASS

FRETLESS

CHOIR AAHS

A.PIANO 1

52

SNARE DR.1

SNARE DR.2

BASS DRUM

CLOSED H.H

OPEN HIHAT

RIDE CYMB

STEEL GTR

NYLON GTR

ACOU BASS

FRETLESS

CHOIR AAHS

A.PIANO 1

SNARE DR.1

Elvis Presley - Blue Christmas

♩ = 96,000000

4

10

16

22

28

34

40

46

50

3

SNARE DR.2

Elvis Presley - Blue Christmas

♩ = 96,000000

4 4 14

21

7 7 7

37

7

46

6

BASS DRUM

Elvis Presley - Blue Christmas

♩ = 96,000000

4

9

15

21

27

33

39

45

50

CLOSED H.H

Elvis Presley - Blue Christmas

♩ = 96,000000

4

8

12

16

20

24

28

32

36

40

V.S.

2

# CLOSED H.H

44

48

51

OPEN HIHAT

Elvis Presley - Blue Christmas

♩ = 96,000000

**52**

4/4

3

RIDE CYMB

Elvis Presley - Blue Christmas

♩ = 96,000000

13

17

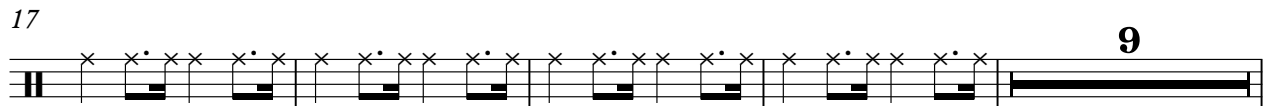

30

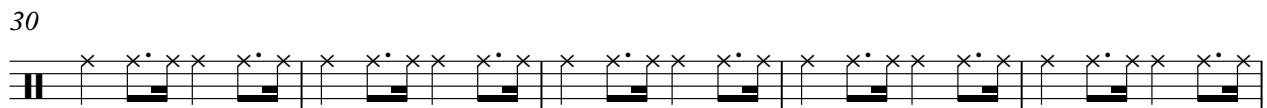

35

47

50

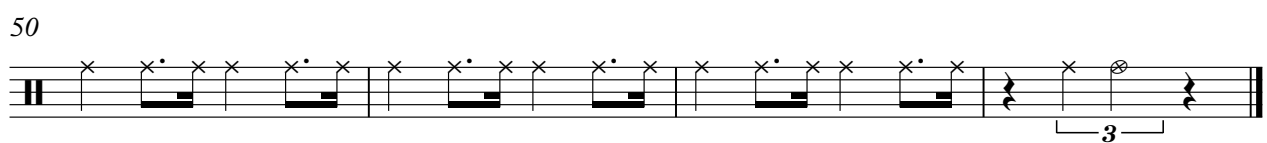

# Elvis Presley - Blue Christmas

STEEL GTR

♩ = 96,000000

4

7

9

11

13

15

17

19

21

24

V.S.

26

28

31

33

35

37

39

41

43

45

47

49

51

NYLON GTR

Elvis Presley - Blue Christmas

♩ = 96,000000

4

8

12

16

20

24

28

32

36

40

V.S.

44

48

51

ACOU BASS

Elvis Presley - Blue Christmas

♩ = 96,000000

4

10

16

22

29

36

42

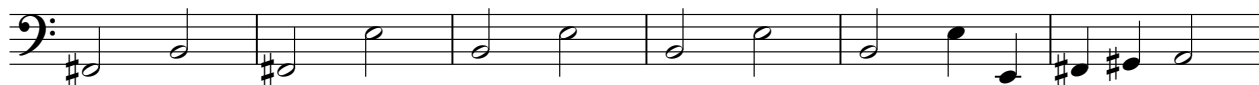

48

FRETLESS

Elvis Presley - Blue Christmas

♩ = 96,000000

4

10

16

22

29

36

42

48

CHOIR AAHS

Elvis Presley - Blue Christmas

♩ = 96,000000

4

8

11

15

21

25

28

31

2

CHOIR AAHS

36

41

46

50

Elvis Presley - Blue Christmas

A.PIANO 1

♩ = 96,000000

V.S.
