

Elvis Presley - Blue Suede Shoes 2

♩ = 185,005890

14

17

20

23

25

27

30

32

34

36

38

40

42

45

48

50

52

55

57

59

61

63

65

68

Perc. 

J. Gtr. 

J. Gtr. 

J. Gtr. 

E. Bass 

70

Perc. 

J. Gtr. 

J. Gtr. 

J. Gtr. 

E. Bass 

73

Perc. 

J. Gtr. 

J. Gtr. 

J. Gtr. 

E. Bass 

Solo 

76

79

81

84

90

92

94

Perc.

J. Gtr.

J. Gtr.

J. Gtr.

E. Bass

Solo

97

Perc.

J. Gtr.

J. Gtr.

J. Gtr.

E. Bass

Tape Smp. Brs

Solo

Solo

104

Elvis Presley - Blue Suede Shoes 2

Percussion

♩ = 185,005890

6

10

14

17

20

23

29

33

37

V.S.

83

88

93

97

100

104

39

42

47

50

53

56

58

60

63

67

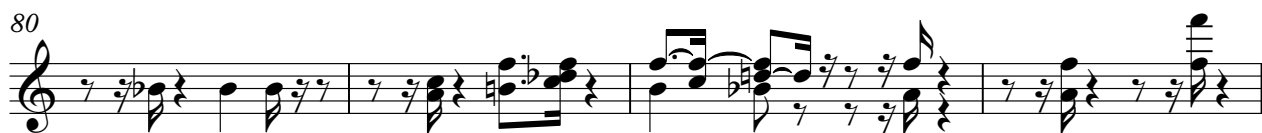

97

100

102

104

♩ = 185,005890

7

11

15

20

24

27

30

33

36

v.s.

38

41

45

50

55

58

61

64

66

69

72

76

80

83

87

92

96

100

103

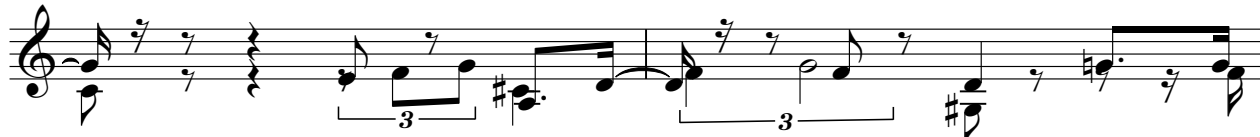

105

♩ = 185,005890

7

12

17

21

25

29

33

36

40

44

49

54

60

63

67

71

75

80

84

89

96

102

5-string Electric Bass

Elvis Presley - Blue Suede Shoes 2

♩ = 185,005890

7

13

19

24

30

36

42

47

52

V.S.

58

64

70

74

78

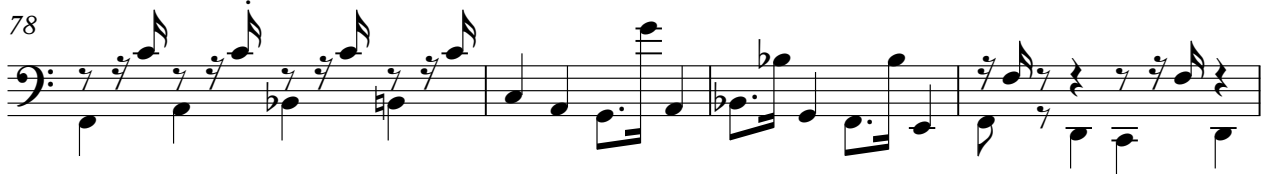

82

85

89

94

98

103

A single musical staff in bass clef containing measure 103. The measure consists of eight eighth notes: G2, F2, E2, D2, C2, B1, A1, and G1. The notes are beamed together in pairs: (G2, F2), (E2, D2), (C2, B1), and (A1, G1).

105

A single musical staff in bass clef containing measure 105. The measure consists of eight eighth notes: G2, F2, E2, D2, C2, B1, A1, and G1. The notes are beamed together in pairs: (G2, F2), (E2, D2), (C2, B1), and (A1, G1). There are two triplets indicated by a bracket and the number '3' above the notes. The first triplet covers the first three notes (G2, F2, E2), and the second triplet covers the last three notes (A1, G1, F2).

Tape Sampler Keyboard [Brass] Elvis Presley - Blue Suede Shoes 2

♩ = 185,005890

6

6

10

38

51

30

30

84

87

90

3

3

92

4

4

2

Tape Sampler Keyboard [Brass]

97

101

4

Elvis Presley - Blue Suede Shoes 2

Solo

♩ = 185,005890

81

85

87

89

91

93

96

99

102

104

2

Elvis Presley - Blue Suede Shoes 2

Solo

♩ = 185,005890

8

12 38 22

74

78 5

86

88

90 3 3 3

92 4

99 7