

Elvis Presley - Burning Love 1

♩ = 144,002304

CLOSED H.H

STEEL GTR

ACOU BASS

A.PIANO 3

♩ = 144,002304

5

SNARE DRUM

CLOSED H.H

LOW TOM

MID TOM

STEEL GTR

ACOU BASS

A.PIANO 3

7

SNARE DRUM

BASS DRUM

CLOSED H.H

CRASH CYMB

STEEL GTR

ACOU BASS

A.PIANO 3

9

SNARE DRUM

BASS DRUM

CLOSED H.H

STEEL GTR

ACOU BASS

A.PIANO 3

11

SNARE DRUM

BASS DRUM

CLOSED H.H

STEEL GTR

ACOU BASS

A.PIANO 3

13

SNARE DRUM

BASS DRUM

CLOSED H.H

STEEL GTR

ACOU BASS

A.PIANO 3

15

SNARE DRUM

BASS DRUM

CLOSED H.H

STEEL GTR

ACOU BASS

A.PIANO 3

17

SNARE DRUM

BASS DRUM

CLOSED H.H

STEEL GTR

ACOU BASS

A.PIANO 3

19

SNARE DRUM

BASS DRUM

CLOSED H.H

STEEL GTR

ACOU BASS

A.PIANO 3

21

SNARE DRUM

BASS DRUM

CLOSED H.H

LOW TOM

MID TOM

STEEL GTR

ACOU BASS

A.PIANO 3

23

SNARE DRUM

BASS DRUM

CLOSED H.H

CRASH CYMB

STEEL GTR

ACOU BASS

A.PIANO 3

26

SNARE DRUM

BASS DRUM

CLOSED H.H

LOW TOM

MID TOM

STEEL GTR

ACOU BASS

A.PIANO 3

29

SNARE DRUM

BASS DRUM

CLOSED H.H

CRASH CYMB

STEEL GTR

ACOU BASS

A.PIANO 3

31

SNARE DRUM

BASS DRUM

CLOSED H.H

CRASH CYMB

STEEL GTR

ACOU BASS

A.PIANO 3

33

SNARE DRUM

BASS DRUM

CLOSED H.H

STEEL GTR

ACOU BASS

A.PIANO 3

35

SNARE DRUM

BASS DRUM

CLOSED H.H

STEEL GTR

ACOU BASS

A.PIANO 3

37

SNARE DRUM

BASS DRUM

CLOSED H.H

STEEL GTR

ACOU BASS

A.PIANO 3

39

SNARE DRUM

BASS DRUM

CLOSED H.H

STEEL GTR

ACOU BASS

A.PIANO 3

41

SNARE DRUM

BASS DRUM

CLOSED H.H

STEEL GTR

ACOU BASS

A.PIANO 3

43

SNARE DRUM

BASS DRUM

CLOSED H.H

STEEL GTR

ACOU BASS

A.PIANO 3

45

SNARE DRUM

BASS DRUM

CLOSED H.H

LOW TOM

MID TOM

STEEL GTR

ACOU BASS

A.PIANO 3

47

SNARE DRUM

BASS DRUM

CLOSED H.H

CRASH CYMB

STEEL GTR

ACOU BASS

A.PIANO 3

50

SNARE DRUM

BASS DRUM

CLOSED H.H

LOW TOM

MID TOM

STEEL GTR

ACOU BASS

A.PIANO 3

53

SNARE DRUM

BASS DRUM

CLOSED H.H

CRASH CYMB

STEEL GTR

ACOU BASS

A.PIANO 3

55

SNARE DRUM

BASS DRUM

CLOSED H.H

CRASH CYMB

STEEL GTR

ACOU BASS

A.PIANO 3

58

SNARE DRUM

BASS DRUM

CLOSED H.H

LOW TOM

MID TOM

STEEL GTR

ACOU BASS

A.PIANO 3

61

SNARE DRUM

BASS DRUM

CLOSED H.H

CRASH CYMB

STEEL GTR

ACOU BASS

A.PIANO 3

63

SNARE DRUM

BASS DRUM

CLOSED H.H

CRASH CYMB

STEEL GTR

ACOU BASS

A.PIANO 3

65

SNARE DRUM

BASS DRUM

CLOSED H.H

STEEL GTR

ACOU BASS

A.PIANO 3

67

SNARE DRUM

BASS DRUM

CLOSED H.H

STEEL GTR

ACOU BASS

A.PIANO 3

69

SNARE DRUM

BASS DRUM

CLOSED H.H

STEEL GTR

ACOU BASS

A.PIANO 3

71

SNARE DRUM

BASS DRUM

CLOSED H.H

STEEL GTR

ACOU BASS

A.PIANO 3

73

SNARE DRUM

BASS DRUM

CLOSED H.H

STEEL GTR

ACOU BASS

A.PIANO 3

75

SNARE DRUM

BASS DRUM

CLOSED H.H

STEEL GTR

ACOU BASS

A.PIANO 3

77

SNARE DRUM

BASS DRUM

CLOSED H.H

LOW TOM

MID TOM

STEEL GTR

ACOU BASS

A.PIANO 3

79

SNARE DRUM

BASS DRUM

CLOSED H.H

CRASH CYMB

STEEL GTR

ACOU BASS

A.PIANO 3

82

SNARE DRUM

BASS DRUM

CLOSED H.H

LOW TOM

MID TOM

STEEL GTR

ACOU BASS

A.PIANO 3

85

SNARE DRUM

BASS DRUM

CLOSED H.H

CRASH CYMB

STEEL GTR

ACOU BASS

A.PIANO 3

87

SNARE DRUM

BASS DRUM

CLOSED H.H

CRASH CYMB

COWBELL

STEEL GTR

ACOU BASS

A.PIANO 3

89

SNARE DRUM

BASS DRUM

CLOSED H.H

CRASH CYMB

COWBELL

STEEL GTR

ACOU BASS

A.PIANO 3

91

SNARE DRUM

BASS DRUM

CLOSED H.H

CRASH CYMB

COWBELL

STEEL GTR

ACOU BASS

A.PIANO 3

93

SNARE DRUM

BASS DRUM

CLOSED H.H

CRASH CYMB

COWBELL

STEEL GTR

ACOU BASS

A.PIANO 3

95

SNARE DRUM

BASS DRUM

CLOSED H.H

CRASH CYMB

COWBELL

STEEL GTR

ACOU BASS

A.PIANO 3

97

SNARE DRUM

BASS DRUM

CLOSED H.H

CRASH CYMB

COWBELL

STEEL GTR

ACOU BASS

A.PIANO 3

99

SNARE DRUM

BASS DRUM

CLOSED H.H

CRASH CYMB

COWBELL

STEEL GTR

ACOU BASS

A.PIANO 3

Detailed description of the musical score: The score is divided into two measures, 99 and 100. The drum set parts are as follows: Snare Drum plays a simple pattern of quarter notes with a snare sound effect. Bass Drum plays a pattern of quarter notes. Closed Hi-Hat plays a steady eighth-note pattern. Crash Cymbal has two accents in measure 99 and a sustained cymbal in measure 100. Cowbell plays a pattern of quarter notes. The Steel Guitar part uses a treble clef and features a rhythmic pattern of eighth notes with a guitar sound effect. The Acoustic Bass part uses a bass clef and plays a melodic line with eighth notes. The Piano part (A.PIANO 3) uses a grand staff (treble and bass clefs) and features a complex accompaniment with chords and moving lines.

101

SNARE DRUM

BASS DRUM

CLOSED H.H

OPEN HIHAT

LOW TOM

CRASH CYMB

MID TOM

COWBELL

STEEL GTR

ACOU BASS

A.PIANO 3

SNARE DRUM

Elvis Presley - Burning Love 1

♩ = 144,002304

5

10

16

22

27

32

38

44

49

54

V.S.

BASS DRUM

Elvis Presley - Burning Love 1

♩ = 144,002304

6

11

16

21

27

32

37

42

47

53

V.S.

BASS DRUM

59

64

69

74

79

85

90

95

99

CLOSED H.H

Elvis Presley - Burning Love 1

♩ = 144,002304

2

4/4

6

10

14

18

22

26

30

34

38

V.S.

2

CLOSED H.H

42

46

50

54

58

62

66

70

74

78

82

86

90

94

98

101

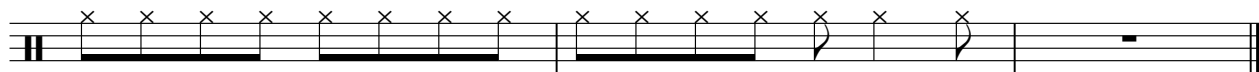

OPEN HIHAT

Elvis Presley - Burning Love 1

♩ = 144,002304

101

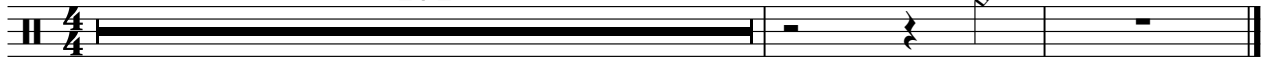

LOWTOM

Elvis Presley - Burning Love 1

♩ = 144,002304

5 15

23 5 17 5

52 7 17

79 5 17

CRASH CYMB

Elvis Presley - Burning Love 1

♩ = 144,002304

6 15 5

30 15 5

55 5 15

80 5

92

98 2

MID TOM

Elvis Presley - Burning Love 1

♩ = 144,002304

5 15 5

28 17 5

53 7 17

79 5 17

STEEL GTR

Elvis Presley - Burning Love 1

♩ = 144,002304

2

6

10

14

18

22

27

32

36

40

V.S.

44

49

54

59

64

68

72

76

81

86

90

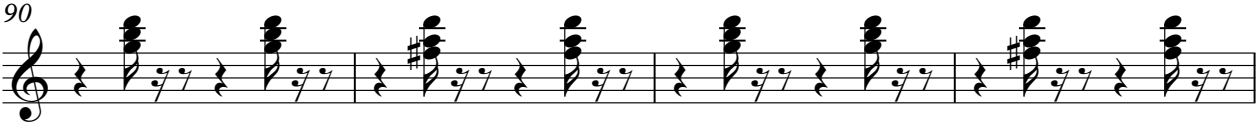

94

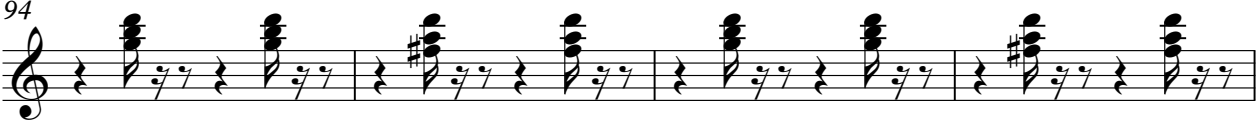

98

101

Elvis Presley - Burning Love 1

ACOU BASS

♩ = 144,002304

3

V.S.

39

42

46

50

54

58

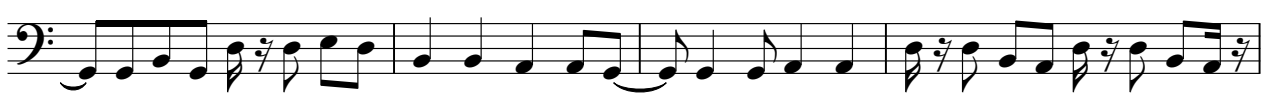

62

66

70

73

77

81

85

89

93

97

100

A.PIANO 3

Elvis Presley - Burning Love 1

♩ = 144,002304
3

6

9

11

13

15

V.S.

17

19

21

24

28

31

33

35

37

39

41

43

V.S.

45

48

52

55

58

61

63

65

67

69

71

73

V.S.

75

77

80

84

87

89

91

93

95

97

99

101
