

Presley - Can't Help Falling In Love 1

♩ = 67,000031

Panpipes

Back Vocal

Percussion

DO AND TIGHTEN UP THE BELT FOR RENFAL.

Jazz Guitar

Acoustic Bass

Celesta

♩ = 67,000031

Synth Strings

Synth Strings

Solo

3

Pan.

Perc.

A. Bass

Cel.

Syn. Str.

Solo

Wise men say

© 1994 Tune 1001 Corporation; Gladys Music (ASCAP). Int'l Rights Secured
 © 1994 Tune 1001 Corporation; Gladys Music (ASCAP). Int'l Rights Secured

5

Pan.

Perc.

A. Bass

Cel.

Syn. Str.

Solo

only fools rush in,

7

Pan.

Perc.

J. Gtr.

A. Bass

Cel.

Syn. Str.

Solo

but can't

9

Pan.

Perc.

J. Gtr. help 6 fall into love 6 with 6

A. Bass 3

Cel. 3

Syn. Str. 3

Syn. Str.

Solo 3 3 3 3

11

Pan.

Perc.

J. Gtr. you. 6 Shall 6 I 6 stay?

A. Bass

Cel.

Syn. Str.

Syn. Str.

Solo 3 3

13

Pan.

Perc.

J. Gtr.

A. Bass

Syn. Str.

Solo

Would it be a sin

15

Pan.

Perc.

J. Gtr.

A. Bass

Syn. Str.

Solo

if I can't

17

Pan.

Perc.

J. Gtr. help 6 fall ing 6 love 6 with 6

A. Bass 3

Syn. Str.

Syn. Str.

Solo

19

Pan.

Perc.

J. Gtr. you? 6 Like a 6 river flows sure

A. Bass

Syn. Str.

Syn. Str.

Solo

21

Pan.

Perc.

J. Gtr.

A. Bass

Syn. Str.

Solo

ly6 to the sea, 6 gar ling, so it goes.

23

Pan.

Perc.

J. Gtr.

A. Bass

Syn. Str.

Solo

Some things are 6 meant to be. 6 6

25

Pan.

Perc.

J. Gtr.

A. Bass

Syn. Str.

Solo

Take my hand, take my

27

Pan.

Perc.

J. Gtr.

A. Bass

Syn. Str.

Solo

whole life too, for

29

Pan.

Perc.

J. Gtr.

A. Bass

Syn. Str.

Syn. Str.

Solo

can't help fall ing love

31

Pan.

Perc.

J. Gtr.

A. Bass

Syn. Str.

Solo

with you

33

Pan.

Perc.

J. Gtr.

A. Bass

Syn. Str.

Solo

Like a river flows surely to the sea,

35

Pan.

Perc.

J. Gtr.

A. Bass

Syn. Str.

Solo

er ling, so it goes. Some things are meant to

37

Pan.

Perc.

J. Gtr.

A. Bass

Syn. Str.

Syn. Str.

Solo

be. 6 Take 6 my 6 hand,

39

Pan.

Perc.

J. Gtr.

A. Bass

Syn. Str.

Syn. Str.

Solo

6 take 6 my whole 6 life 6 too,

41

Pan.

Perc.

J. Gtr.

A. Bass

Syn. Str.

Solo

for can't help

43

Pan.

Perc.

J. Gtr.

A. Bass

Syn. Str.

Syn. Str.

Solo

falling in love with you,

45

Pan.

Perc.

J. Gtr.

A. Bass

Syn. Str.

Syn. Str.

Solo

for I can't

47

♩ = 64,000000 ♩ = 62,500000000000 ♩ = 54,000000 ♩ = 55,60000077 ♩ = 40,99996

Pan.

Perc.

A. Bass

Syn. Str.

Syn. Str.

Solo

help falling in love with

49 ♪ = 55,000004 ♪ = 40,999992 ♪ = 65,999992

Pan.

Perc.

you.

A. Bass

Syn. Str.

Syn. Str.

Solo

n't Help Falling In Love 1

Percussion

♩ = 67,000031
Back Vocal

Drum Set: SN, TD, CR, BD, CD, B, F, R, FB, RFB, RFB.

4

7 Wise men say only fools rush in,

10 but I can't help falling in love

13 with you. Shall I stay?

16 Would be a sin if

19 I can't help falling in love with

22 you? Like a river flows surely to the sea,

25 darling, so it goes. Somethings are meant to be.

28 Take my hand, take my whole life too,

© 1994 Tune 1000 Corporation ; Gladys Music (ASCAP). Int'l Rights Secured.
© 1994 Tune 1000 Corporation ; Gladys Music (ASCAP). Int'l Rights Secured. fall ing in love

V.S.

Percussion

31

with you. Like a river flows sure

34

ly to the sea, darling, so it goes. Some things are meant to

37

be. Take my hand, take my

40

whole life too, for I can't help

43

falling in love with you, for

46

I can't help falling in love

48

with you.

n't Help Falling In Love 1

Jazz Guitar

♩ = 67,000031

7

10

16

22

28

34

40

45

♩ = 67,000031

3

(C) 1994 Tune 1000 Corporation ; Gladys Music (ASCAP). Int'l Rights Secured.
(C) 1994 Tune 1000 Corporation ; Gladys Music (ASCAP). Int'l Rights Secured.

n't Help Falling In Love 1

Acoustic Bass

♩ = 67,000031

8

14

20

26

32

37

43

47

♩ = 64,000000, 62,500000, 61,000000, 59,500000, 58,000000, 56,500000, 55,000000, 53,500000, 52,000000, 50,500000, 49,000000, 47,500000, 46,000000, 44,500000, 43,000000, 41,500000, 40,000000, 38,500000, 37,000000, 35,500000, 34,000000, 32,500000, 31,000000, 29,500000, 28,000000, 26,500000, 25,000000, 23,500000, 22,000000, 20,500000, 19,000000, 17,500000, 16,000000, 14,500000, 13,000000, 11,500000, 10,000000, 8,500000, 7,000000, 5,500000, 4,000000, 2,500000, 1,000000

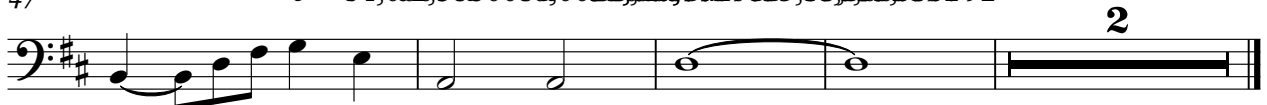

2

(C) 1994 Tune 1000 Corporation ; Gladys Music (ASCAP). Int'l Rights Secured.
(C) 1994 Tune 1000 Corporation ; Gladys Music (ASCAP). Int'l Rights Secured.

n't Help Falling In Love 1
Celesta

$\text{♩} = 67,000031$

2

9

3

35

47

$\text{♩} = 64,00000000$ $\text{♩} = 51,00000000$ $\text{♩} = 47,00000000$ $\text{♩} = 292$

3

(C) 1994 Tune 1000 Corporation ; Gladys Music (ASCAP). Int'l Rights Secured.
(C) 1994 Tune 1000 Corporation ; Gladys Music (ASCAP). Int'l Rights Secured.

n't Help Falling In Love 1

Synth Strings

♩ = 67,000031

3

10

18

25

34

41

47

♩ = 64,00000000054,00000000040,5000009992

(C) 1994 Tune 1000 Corporation ; Gladys Music (ASCAP). Int'l Rights Secured.
(C) 1994 Tune 1000 Corporation ; Gladys Music (ASCAP). Int'l Rights Secured.

n't Help Falling In Love 1

Solo

♩ = 67,000031

(C) 1994 Tune 1000 Corporation, Gladys Music (ASCAP). Int'l Rights Secured.
(C) 1994 Tune 1000 Corporation, Gladys Music (ASCAP). Int'l Rights Secured.

V.S.

Solo

41

43

45

47

$\text{♩} = 64,000000$ $\text{♩} = 60,500000$ $\text{♩} = 54,000000$ $\text{♩} = 51,000000$ $\text{♩} = 47,500000$ $\text{♩} = 45,000000$ $\text{♩} = 42,500000$ $\text{♩} = 40,000000$

49

$\text{♩} = 55,000004$ $\text{♩} = 47,500000$ $\text{♩} = 45,000000$ $\text{♩} = 42,500000$ $\text{♩} = 40,000000$ $\text{♩} = 37,500000$ $\text{♩} = 35,000000$ $\text{♩} = 32,500000$ $\text{♩} = 30,000000$ $\text{♩} = 27,500000$ $\text{♩} = 25,000000$ $\text{♩} = 22,500000$ $\text{♩} = 20,000000$ $\text{♩} = 17,500000$ $\text{♩} = 15,000000$ $\text{♩} = 12,500000$ $\text{♩} = 10,000000$ $\text{♩} = 7,500000$ $\text{♩} = 5,000000$ $\text{♩} = 2,500000$ $\text{♩} = 0,000000$
