

Elvis Presley - Don't Be Cruel 1

♩ = 168,001343

DRUMS

JAZZ GTR

ACOU BASS

MELODY

VOICE OOHS

A.PIANO 1

4

DRUMS

JAZZ GTR

ACOU BASS

A.PIANO 1

6

DRUMS

JAZZ GTR

ACOU BASS

MELODY

VOICE OOHS

A.PIANO 1

8

DRUMS

ACOU BASS

MELODY

VOICE OOHS

A.PIANO 1

10

DRUMS

ACOU BASS

MELODY

VOICE OOHS

A.PIANO 1

12

DRUMS

ACOU BASS

MELODY

VOICE OOHS

A.PIANO 1

14

DRUMS

ACOU BASS

MELODY

VOICE OOHS

A.PIANO 1

16

DRUMS

ACOU BASS

MELODY

VOICE OOHS

A.PIANO 1

18

DRUMS

ACOU BASS

MELODY

VOICE OOHS

A.PIANO 1

20

DRUMS

ACOU BASS

MELODY

VOICE OOHS

A.PIANO 1

22

DRUMS

ACOU BASS

MELODY

VOICE OOHS

A.PIANO 1

24

DRUMS

ACOU BASS

MELODY

VOICE OOHS

A.PIANO 1

26

DRUMS

ACOU BASS

MELODY

VOICE OOHS

A.PIANO 1

28

DRUMS

ACOU BASS

MELODY

VOICE OOHS

A.PIANO 1

30

DRUMS

ACOU BASS

MELODY

VOICE OOHS

A.PIANO 1

32

DRUMS

ACOU BASS

MELODY

VOICE OOHS

A.PIANO 1

34

DRUMS

ACOU BASS

MELODY

VOICE OOHS

A.PIANO 1

36

DRUMS

ACOU BASS

MELODY

VOICE OOHS

A.PIANO 1

38

DRUMS

ACOU BASS

MELODY

VOICE OOHS

A.PIANO 1

40

DRUMS

ACOU BASS

MELODY

VOICE OOHS

A.PIANO 1

42

DRUMS

ACOU BASS

MELODY

VOICE OOHS

A.PIANO 1

44

DRUMS

ACOU BASS

MELODY

VOICE OOHS

A.PIANO 1

46

DRUMS

ACOU BASS

MELODY

VOICE OOHS

A.PIANO 1

48

DRUMS

ACOU BASS

MELODY

VOICE OOHS

A.PIANO 1

50

DRUMS

ACOU BASS

MELODY

VOICE OOHS

A.PIANO 1

52

DRUMS

ACOU BASS

MELODY

VOICE OOHS

A.PIANO 1

54

DRUMS

ACOU BASS

MELODY

VOICE OOHS

A.PIANO 1

56

DRUMS

ACOU BASS

MELODY

VOICE OOHS

A.PIANO 1

58

DRUMS

ACOU BASS

MELODY

VOICE OOHS

A.PIANO 1

60

DRUMS

ACOU BASS

MELODY

VOICE OOHS

A.PIANO 1

62

DRUMS

ACOU BASS

MELODY

VOICE OOHS

A.PIANO 1

64

DRUMS

ACOU BASS

MELODY

VOICE OOHS

A.PIANO 1

66

DRUMS

ACOU BASS

MELODY

VOICE OOHS

A.PIANO 1

68

DRUMS

ACOU BASS

MELODY

VOICE OOHS

A.PIANO 1

70

DRUMS

ACOU BASS

MELODY

VOICE OOHS

A.PIANO 1

72

DRUMS

ACOU BASS

MELODY

VOICE OOHS

A.PIANO 1

74

DRUMS

ACOU BASS

MELODY

VOICE OOHS

A.PIANO 1

76

DRUMS

ACOU BASS

MELODY

VOICE OOHS

A.PIANO 1

78

DRUMS

ACOU BASS

MELODY

VOICE OOHS

A.PIANO 1

80

DRUMS

ACOU BASS

MELODY

VOICE OOHS

A.PIANO 1

82

DRUMS

ACOU BASS

MELODY

VOICE OOHS

A.PIANO 1

84

DRUMS

ACOU BASS

MELODY

VOICE OOHS

A.PIANO 1

DRUMS

JAZZ GTR

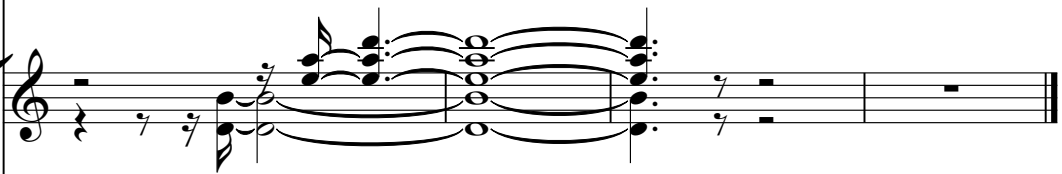

ACOU BASS

A.PIANO 1

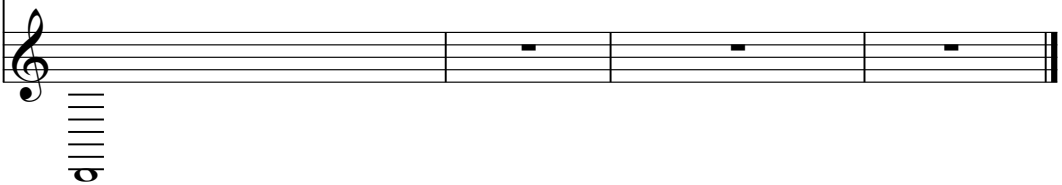

d
|||

DRUMS

Elvis Presley - Don't Be Cruel 1

♩ = 168,001343

4/4

7

12

17

22

27

32

37

42

47

V.S.

DRUMS

52

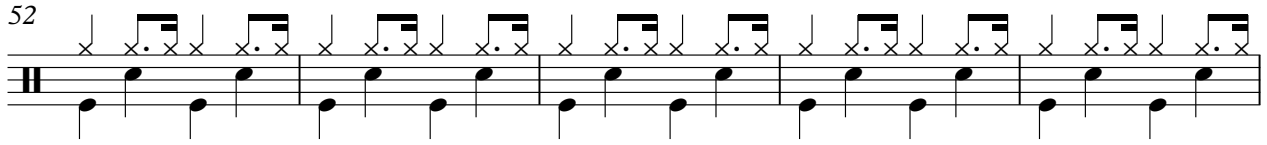

57

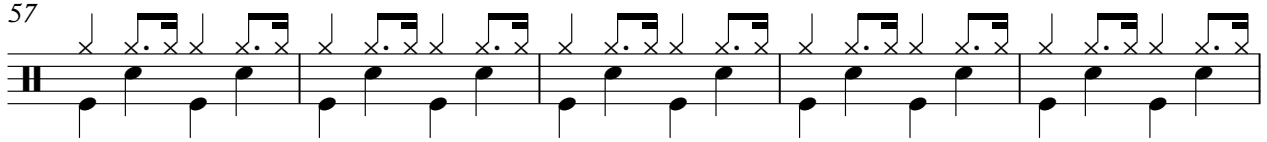

62

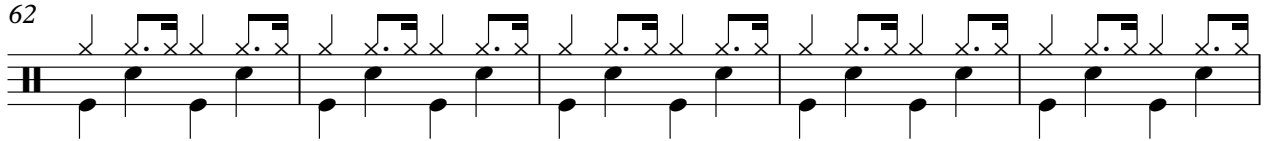

67

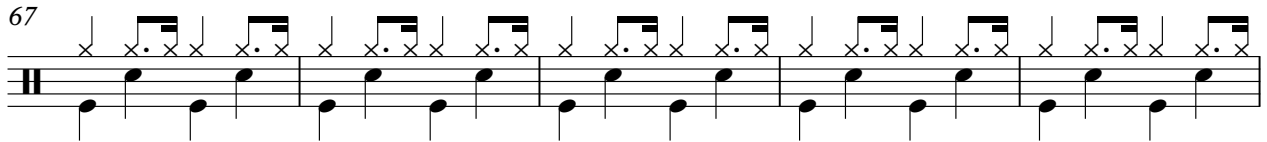

72

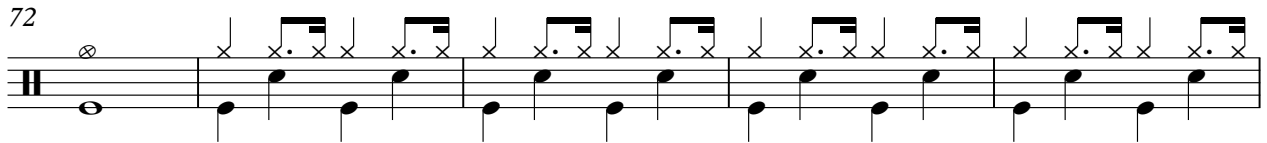

77

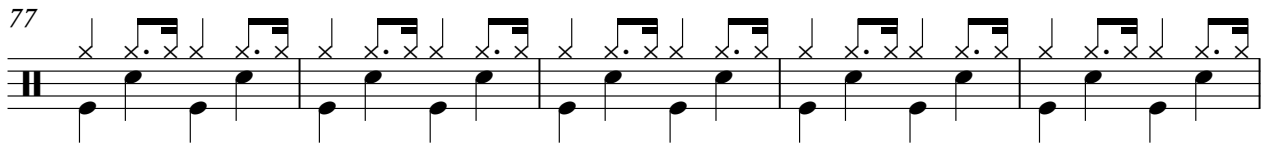

82

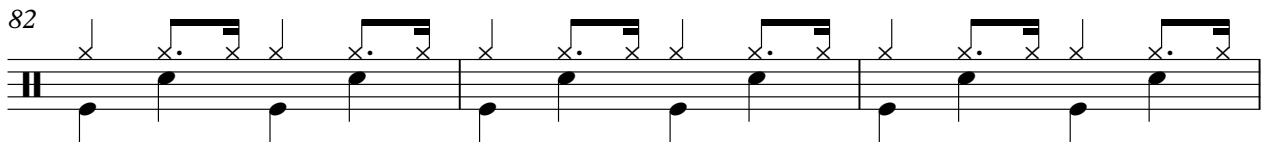

85

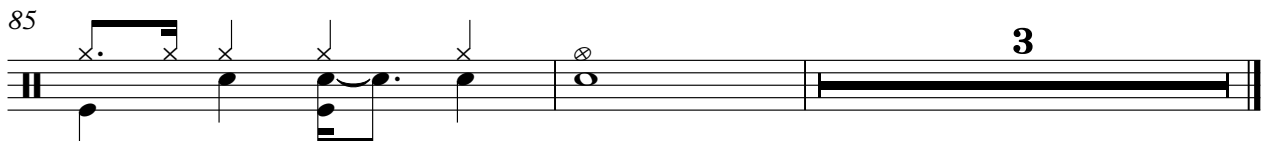

♩ = 168,001343

6 79

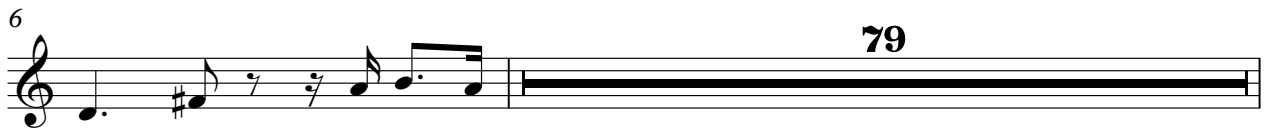

86

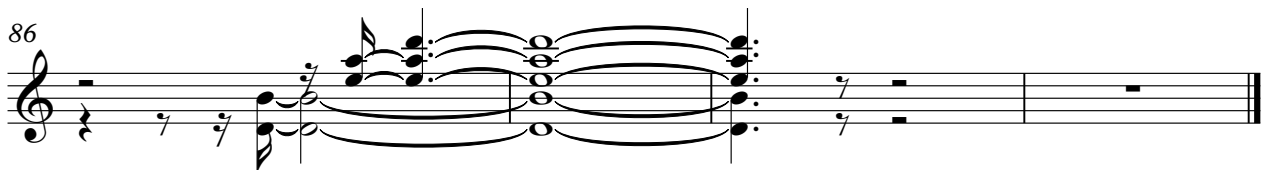

ACOU BASS

Elvis Presley - Don't Be Cruel 1

♩ = 168,001343

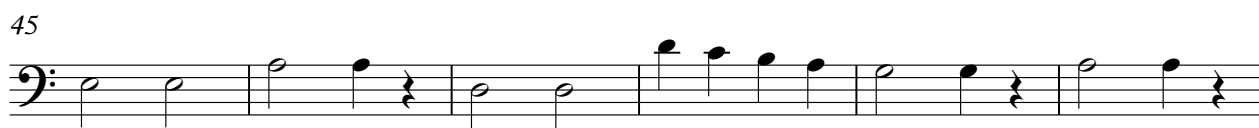

V.S.

2

ACOU BASS

63

69

75

81

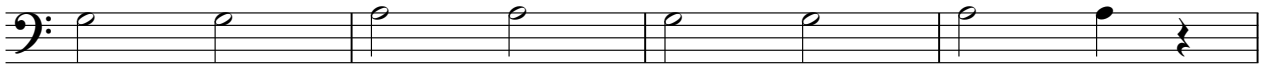

85

3

MELODY

Elvis Presley - Don't Be Cruel 1

♩ = 168,001343

4

9

14

19

23

27

32

36

3

V.S.

MELODY

78

82

4

Elvis Presley - Don't Be Cruel 1

VOICE OOHS

♩ = 168,001343

5

9

13

18

22

26

33

39

43

48

2

2

VOICE OOHS

55

59

63

71

79

A.PIANO 1

Elvis Presley - Don't Be Cruel 1

♩ = 168,001343

5

7

9

11

13

15

17

19

21

V.S.

V.S.

71

74

76

78

80

82

84
