

Soundgarden - Black Hole Sun

♩ = 52,000008

Kim Thayil -Guitar 2-

Chris Cornell -Guitar 1-

Kim Thayil -Guitar 2-

Kim Thayil -Lead Solo

4

Chris Cornell -Vocals-

Matt Cameron -Drums-

Kim Thayil -Guitar 2-

Chris Cornell -Guitar 1-

Kim Thayil -Guitar 2-

Kim Thayil -Lead Solo

6

Chris Cornell -Vocals-

Matt Cameron -Drums-

Kim Thayil -Guitar 2-

Chris Cornell -Guitar 1-

Ben Sheperd -Bass-

Kim Thayil -Guitar 2-

Kim Thayil -Lead Solo

7

Chris Cornell -Vocals-

Matt Cameron -Drums-

Kim Thayil -Guitar 2-

Ben Sheperd -Bass-

Kim Thayil -Guitar 2-

8

Chris Cornell -Vocals-

Matt Cameron -Drums-

Kim Thayil -Guitar 2-

Ben Sheperd -Bass-

Kim Thayil -Guitar 2-

9

Chris Cornell -Vocals-

Matt Cameron -Drums-

Kim Thayil -Guitar 2-

Ben Sheperd -Bass-

Kim Thayil -Guitar 2-

11

Chris Cornell -Vocals-

Matt Cameron -Drums-

Kim Thayil -Guitar 2-

Ben Sheperd -Bass-

Kim Thayil -Guitar 2-

12

Chris Cornell -Vocals-

Matt Cameron -Drums-

Kim Thayil -Guitar 2-

Ben Sheperd -Bass-

Kim Thayil -Guitar 2-

14

Chris Cornell -Vocals-

Matt Cameron -Drums-

Kim Thayil -Guitar 2-

Chris Cornell -Guitar 1-

Chris Cornell -Dist-

Ben Sheperd -Bass-

Kim Thayil -Guitar 2-

Kim Thayil -Lead Solo

16

Chris Cornell -Vocals-

Matt Cameron -Drums-

Chris Cornell -Guitar 1-

Chris Cornell -Dist-

Ben Sheperd -Bass-

17

Chris Cornell -Vocals-

Matt Cameron -Drums-

Chris Cornell -Guitar 1-

Chris Cornell -Dist-

Ben Sheperd -Bass-

19

Chris Cornell -Vocals-

Matt Cameron -Drums-

Kim Thayil -Guitar 2-

Chris Cornell -Guitar 1-

Chris Cornell -Dist-

Ben Sheperd -Bass-

Kim Thayil -Guitar 2-

21

Chris Cornell -Vocals-

Matt Cameron -Drums-

Kim Thayil -Guitar 2-

Ben Sheperd -Bass-

Kim Thayil -Guitar 2-

22

Chris Cornell -Vocals-

Matt Cameron -Drums-

Kim Thayil -Guitar 2-

Ben Sheperd -Bass-

Kim Thayil -Guitar 2-

23

Chris Cornell -Vocals-

Matt Cameron -Drums-

Kim Thayil -Guitar 2-

Ben Sheperd -Bass-

Kim Thayil -Guitar 2-

25

Chris Cornell -Vocals-

Matt Cameron -Drums-

Kim Thayil -Guitar 2-

Ben Sheperd -Bass-

Kim Thayil -Guitar 2-

26

Chris Cornell -Vocals-

Matt Cameron -Drums-

Kim Thayil -Guitar 2-

Ben Sheperd -Bass-

Kim Thayil -Guitar 2-

28

Chris Cornell -Vocals-

Matt Cameron -Drums-

Kim Thayil -Guitar 2-

Chris Cornell -Guitar 1-

Chris Cornell -Dist-

Ben Sheperd -Bass-

Kim Thayil -Guitar 2-

30

Chris Cornell -Vocals-

Matt Cameron -Drums-

Chris Cornell -Guitar 1-

Chris Cornell -Dist-

Ben Sheperd -Bass-

31

Chris Cornell -Vocals-

Matt Cameron -Drums-

Chris Cornell -Guitar 1-

Chris Cornell -Dist-

Ben Sheperd -Bass-

32

Chris Cornell -Vocals-

Matt Cameron -Drums-

Chris Cornell -Guitar 1-

Chris Cornell -Dist-

Ben Sheperd -Bass-

33

Chris Cornell -Vocals-

Matt Cameron -Drums-

Chris Cornell -Guitar 1-

Chris Cornell -Dist-

Ben Sheperd -Bass-

Background Vocals

35

Chris Cornell -Vocals-

Matt Cameron -Drums-

Chris Cornell -Guitar 1-

Chris Cornell -Dist-

Ben Sheperd -Bass-

Background Vocals

36

Chris Cornell -Vocals-

Matt Cameron -Drums-

Chris Cornell -Guitar 1-

Chris Cornell -Dist-

Ben Sheperd -Bass-

Background Vocals

Detailed description of page 36: This page contains measures 36 through 41. The score is for a 6/4 time signature in the key of D major. It features six staves: Chris Cornell -Vocals- (treble clef), Matt Cameron -Drums- (drum set notation), Chris Cornell -Guitar 1- (treble clef with guitar-specific notation), Chris Cornell -Dist- (treble clef with guitar-specific notation), Ben Sheperd -Bass- (bass clef), and Background Vocals (treble clef). The guitar parts include fret numbers and techniques like palm muting (marked with 'x').

37

Chris Cornell -Vocals-

Matt Cameron -Drums-

Chris Cornell -Guitar 1-

Chris Cornell -Dist-

Ben Sheperd -Bass-

Background Vocals

Detailed description of page 37: This page contains measures 42 through 47. The score continues from page 36, maintaining the 6/4 time signature and D major key. It features the same six staves: Chris Cornell -Vocals-, Matt Cameron -Drums-, Chris Cornell -Guitar 1-, Chris Cornell -Dist-, Ben Sheperd -Bass-, and Background Vocals. The guitar parts continue with fret numbers and palm muting.

38

Chris Cornell -Vocals-

Matt Cameron -Drums-

Chris Cornell -Guitar 1-

Chris Cornell -Dist-

Ben Sheperd -Bass-

Background Vocals

39

Chris Cornell -Vocals-

Matt Cameron -Drums-

Chris Cornell -Guitar 1-

Chris Cornell -Dist-

Ben Sheperd -Bass-

Background Vocals

Kim Thayil -Lead Solo

♩ = 50,000000 ♩ = 50,000000 ♩ = 51,000027 13

40

Matt Cameron -Drums-

Chris Cornell -Guitar 1-

Chris Cornell -Dist-

Ben Sheperd -Bass-

Kim Thayil -Lead Solo

41

Matt Cameron -Drums-

Chris Cornell -Guitar 1-

Chris Cornell -Dist-

Ben Sheperd -Bass-

Kim Thayil -Lead Solo

42

Matt Cameron -Drums-

Chris Cornell -Guitar 1-

Chris Cornell -Dist-

Ben Sheperd -Bass-

Kim Thayil -Lead Solo

♩ = 54,000004 ♩ = 54,000004 ♩ = 55,00000

43

Matt Cameron -Drums-

Chris Cornell -Guitar 1-

Chris Cornell -Dist-

Ben Sheperd -Bass-

♩ = 54,000004 ♩ = 54,000004 ♩ = 55,00000

♩ = 55,000004 ♩ = 56,000031

44

Matt Cameron -Drums-

Chris Cornell -Guitar 1-

Chris Cornell -Dist-

Ben Sheperd -Bass-

♩ = 55,000004 ♩ = 56,000031

♩ = 56,000031 ♩ = 57,000031 ♩ = 57,000031

45

Matt Cameron -Drums-

Chris Cornell -Guitar 1-

Chris Cornell -Dist-

Ben Sheperd -Bass-

Kim Thayil -Lead Solo

48 $\text{♩} = 52,000000$ $\text{♩} = 55,000004$

Chris Cornell -Vocals-

Matt Cameron -Drums-

Kim Thayil -Guitar 2-

Chris Cornell -Guitar 1-

Chris Cornell -Dist-

Ben Sheperd -Bass-

Kim Thayil -Guitar 2-

50 $\text{♩} = 56,000031$

Chris Cornell -Vocals-

Matt Cameron -Drums-

Chris Cornell -Guitar 1-

Chris Cornell -Dist-

Ben Sheperd -Bass-

Kim Thayil -Guitar 2-

51

Chris Cornell -Vocals-

Matt Cameron -Drums-

Chris Cornell -Guitar 1-

Chris Cornell -Dist-

Ben Sheperd -Bass-

Kim Thayil -Guitar 2-

Detailed description of page 51: This page contains measures 51 and 52 of a musical score. The score is arranged in a system with six staves. From top to bottom: 1. Chris Cornell -Vocals-: Treble clef, vocal line with lyrics. 2. Matt Cameron -Drums-: Drum set notation. 3. Chris Cornell -Guitar 1-: Treble clef, guitar line with TAB notation below. 4. Chris Cornell -Dist-: Treble clef, guitar line with TAB notation below. 5. Ben Sheperd -Bass-: Bass clef, bass line. 6. Kim Thayil -Guitar 2-: Bass clef, guitar line. The key signature has one sharp (F#). Measure 51 starts with a treble clef and a key signature change to one sharp. Measure 52 continues the same key signature.

52

Chris Cornell -Vocals-

Matt Cameron -Drums-

Chris Cornell -Guitar 1-

Chris Cornell -Dist-

Ben Sheperd -Bass-

Kim Thayil -Guitar 2-

Detailed description of page 52: This page contains measures 53 and 54 of a musical score. The score is arranged in a system with six staves. From top to bottom: 1. Chris Cornell -Vocals-: Treble clef, vocal line with lyrics. 2. Matt Cameron -Drums-: Drum set notation. 3. Chris Cornell -Guitar 1-: Treble clef, guitar line with TAB notation below. 4. Chris Cornell -Dist-: Treble clef, guitar line with TAB notation below. 5. Ben Sheperd -Bass-: Bass clef, bass line. 6. Kim Thayil -Guitar 2-: Bass clef, guitar line. The key signature has one sharp (F#). Measure 53 starts with a treble clef and a key signature change to one sharp. Measure 54 continues the same key signature.

53

Chris Cornell -Vocals-

Matt Cameron -Drums-

Chris Cornell -Guitar 1-

Chris Cornell -Dist-

Ben Sheperd -Bass-

Kim Thayil -Guitar 2-

54

Chris Cornell -Vocals-

Matt Cameron -Drums-

Chris Cornell -Guitar 1-

Chris Cornell -Dist-

Ben Sheperd -Bass-

Kim Thayil -Guitar 2-

Background Vocals

55

Chris Cornell -Vocals-

Matt Cameron -Drums-

Chris Cornell -Guitar 1-
T 1 1 1 1 0 4 4 0 3
A 4 4 3 3 2 4 4 2
B 10

Chris Cornell -Dist-
T 1 1 1 1 0 4 4 0
A 4 4 3 3 2 4 4 2
B 10

Ben Sheperd -Bass-

Kim Thayil -Guitar 2-

Background Vocals

56

Chris Cornell -Vocals-

Matt Cameron -Drums-

Chris Cornell -Guitar 1-
T 2 2 2 2 2 2 0 4 1 3 3 1 4
A 0 2 2 2 2 2 0 6 4 1 3 3 1 4
B 6 6

Chris Cornell -Dist-
T 2 2 2 2 2 2 0 4 1 3 3 1 4
A 0 2 2 2 2 2 0 6 4 1 3 3 1 4
B 6 6

Ben Sheperd -Bass-

Kim Thayil -Guitar 2-

Background Vocals

57 ♩ = 58,000042

Chris Cornell -Vocals-

Matt Cameron -Drums-

Chris Cornell -Guitar 1-

Chris Cornell -Dist-

Ben Sheperd -Bass-

Background Vocals

58

Chris Cornell -Vocals-

Matt Cameron -Drums-

Chris Cornell -Guitar 1-

Chris Cornell -Dist-

Ben Sheperd -Bass-

Background Vocals

Kim Thayil -Lead Solo

59

Chris Cornell -Vocals-

Matt Cameron -Drums-

Kim Thayil -Guitar 2-

Chris Cornell -Guitar 1-

Chris Cornell -Dist-

Ben Sheperd -Bass-

Background Vocals

Kim Thayil -Lead Solo

60

Chris Cornell -Vocals-

Matt Cameron -Drums-

Kim Thayil -Guitar 2-

Chris Cornell -Guitar 1-

Chris Cornell -Dist-

Ben Sheperd -Bass-

Background Vocals

Kim Thayil -Lead Solo

61

Chris Cornell -Vocals-

Matt Cameron -Drums-

Kim Thayil -Guitar 2-

Chris Cornell -Guitar 1-

Chris Cornell -Dist-

Ben Sheperd -Bass-

Background Vocals

Kim Thayil -Lead Solo

1 2 1 0 3 3 3 3
 2 2 2 0 4 4 4 4
 1 1 1 4 4 4 4 4
 4 4 4 4 2 2 2 2 2 1 1 1 6 1 1

1 2 1 0 3 3 3 3
 2 2 2 0 4 4 4 4
 1 1 1 4 4 4 4 4
 4 4 4 4 2 2 2 2 2 1 1 1 6 1 1

62

Chris Cornell -Vocals-

Matt Cameron -Drums-

Kim Thayil -Guitar 2-

Chris Cornell -Guitar 1-

Chris Cornell -Dist-

Ben Sheperd -Bass-

Background Vocals

Kim Thayil -Lead Solo

1 2 1 0 3 3 3 3
 2 2 2 0 4 4 4 4
 1 1 1 4 4 4 4 4
 4 4 4 4 2 2 2 2 2 1 1 1 6 1 1

1 2 1 0 3 3 3 3
 2 2 2 0 4 4 4 4
 1 1 1 4 4 4 4 4
 4 4 4 4 2 2 2 2 2 1 1 1 6 1 1

63

Chris Cornell -Vocals-

Matt Cameron -Drums-

Kim Thayil -Guitar 2-

Chris Cornell -Guitar 1-

Chris Cornell -Dist-

Ben Sheperd -Bass-

Kim Thayil -Lead Solo

64

Chris Cornell -Vocals-

Matt Cameron -Drums-

Kim Thayil -Guitar 2-

Chris Cornell -Guitar 1-

Chris Cornell -Dist-

Ben Sheperd -Bass-

Kim Thayil -Lead Solo

♩ = 52,000008

3

7

9

12

15

17

20

22

25

28

V.S.

31

34

36

38

♩ = 50,000000 50,000000 50,000000 50,000000 50,000000 50,000000 50,000000 50,000000 50,000000 50,000000

44

♩ = 55,000000 55,000000 55,000000 55,000000 55,000000 55,000000 55,000000 55,000000 55,000000 55,000000

48

♩ = 52,000000 52,000000 52,000000 52,000000 52,000000 52,000000 52,000000 52,000000 52,000000 52,000000

51

54

56

♩ = 58,000042

58

♩ = 52,000008

3

7

10

13

16

19

22

25

28

31

V.S.

Matt Cameron -Drums-

33

35

37

38

39

40

42

44

45

49

56,000000 56,000000 = 51,000027 51,000027 52,000000 = 52,000000

53,000023 53,000023 54,000004 54,000004 = 55,000000

55,000004 56,000021

56,000031 = 57,000031 57,000008

52,000008 53,000001 53,000001 56,000031

51

53

55

57

58

59

60

61

62

63

= 58,00042

V.S.

Soundgarden - Black Hole Sun

Kim Thayil -Guitar 2-

♩ = 52,000008

3

7

9

11

13

20

22

24

26

29

♩ = 50,000008

7 4

67 ♪ = 92,53,030 232,55,0,00270 Chris George Guitar 7-46,02003144,0043,000027

T			
A	1	1	
B	4	4	

Soundgarden - Black Hole Sun

Ben Sheperd -Bass-

♩ = 52,000008

3

10

15

20

26

31

35

38

40

♩ = 50,000000 ♩ = 50,000000 ♩ = 51,000027 ♩ = 51,000027 ♩ = 52,000008 ♩ = 52,000008

42

♩ = 53,000023 ♩ = 53,000023 ♩ = 54,000004 ♩ = 54,000004 ♩ = 55,000000

V.S.

2

Ben Sheperd -Bass-

44 $\text{♩} = 55,000004$ $\text{♩} = 56,000031$ $\text{♩} = 56,000031$ $\text{♩} = 57,000031$ $\text{♩} = 57,00003$

46 $\text{♩} = 52,000008$ $\text{♩} = 55,000000$ $\text{♩} = 56,000031$

51

55 $\text{♩} = 58,000042$

58

60

62

64 $\text{♩} = 50,500000$

66 $\text{♩} = 52,000008$ $\text{♩} = 55,000000$ $\text{♩} = 56,000031$ $\text{♩} = 57,000031$ $\text{♩} = 57,00003$

♩ = 52,000008

3

7

9

11

13

3

20

22

24

26

29

♩ = 50,000005 | 52,000008 | 23,000000 | 16,000000

45

♩ = 56,000031 | 57,000008

48

♩ = 52,000000 | 56,000031

51

53

55

57

♩ = 58,000042

67 ♪ = 92,053,060 e-232,055,0080270 ♪ = 49,48,00310017,0040,000914,0043,000027

Soundgarden - Black Hole Sun

Background Vocals

♩ = 52,000008

3 8 3

19

9 4

34

37

39

♩ = 50,00000051,00000072,000000234,00000054,000000

9

44

♩ = 55,00000060,00000063,00000052,0000000031 ♩ = 52,00000050,0000000031

3 4

Soundgarden - Black Hole Sun

Kim Thayil -Lead Solo

59

60

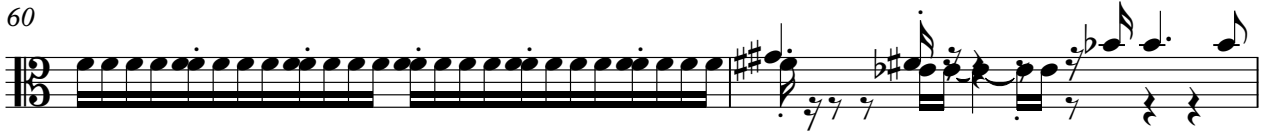

62

64

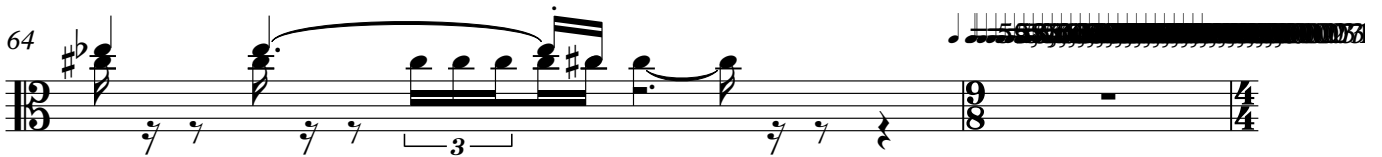

66

