

Elvis Presley - Fools Fall In Love

♩ = 120,000000

DRUMS: 4/4 time signature, snare and bass drum pattern.

PIANO: Treble and bass clefs, accompaniment.

GUIT ARPEGGIO: Treble clef, arpeggiated chords.

GUITSTRUMHI: Treble clef, strummed chords.

GUITSTRUMLO: Treble clef, guitar tablature with fret numbers (0, 5, 3, 1).

BASS: Bass clef, bass line.

5

DRUMS: 4/4 time signature, snare and bass drum pattern.

PIANO: Treble and bass clefs, accompaniment.

GUIT ARPEGGIO: Treble clef, arpeggiated chords.

GUITSTRUMHI: Treble clef, strummed chords.

GUITSTRUMLO: Treble clef, guitar tablature with fret numbers (1, 4, 3, 0, 3, 4, 1, 3, 0, 3).

BASS: Bass clef, bass line.

STRINGS: Bass clef, string accompaniment with triplets.

9

MELODY

DRUMS

PIANO

GUIT ARPEGGIO

GUITSTRUMHI

GUITSTRUMLO

GUITAR SOLO

BASS

STRINGS

13

MELODY

DRUMS

PIANO

GUIT ARPEGGIO

GUITSTRUMHI

GUITSTRUMLO

BASS

17

MELODY

DRUMS

PIANO

GUIT ARPEGGIO

GUITSTRUMHI

GUITSTRUMLO

BASS

21

MELODY

DRUMS

PIANO

GUIT ARPEGGIO

GUITSTRUMHI

GUITSTRUMLO

BASS

25

MELODY

DRUMS

PIANO

GUIT ARPEGGIO

GUITSTRUMHI

GUITSTRUMLO

BASS

STRINGS

28

MELODY

DRUMS

PIANO

GUIT ARPEGGIO

GUITSTRUMHI

GUITSTRUMLO

BASS

STRINGS

32

MELODY

DRUMS

PIANO

GUIT ARPEGGIO

GUITSTRUMHI

GUITSTRUMLO

BASS

STRINGS

36

MELODY

DRUMS

PIANO

GUIT ARPEGGIO

GUITSTRUMHI

GUITSTRUMLO

BASS

STRINGS

40

MELODY

DRUMS

PIANO

GUIT ARPEGGIO

GUITSTRUMHI

GUITSTRUMLO

GUITAR SOLO

BASS

STRINGS

44

DRUMS

PIANO

GUIT ARPEGGIO

GUITSTRUMHI

GUITSTRUMLO

GUITAR SOLO

BASS

48

DRUMS

PIANO

GUIT ARPEGGIO

GUITSTRUMHI

GUITSTRUMLO

GUITAR SOLO

BASS

52

DRUMS

PIANO

GUIT ARPEGGIO

GUITSTRUMHI

GUITSTRUMLO

GUITAR SOLO

BASS

56

MELODY

DRUMS

PIANO

GUIT ARPEGGIO

GUITSTRUMHI

GUITSTRUMLO

GUITAR SOLO

BASS

STRINGS

59

MELODY

DRUMS

PIANO

GUIT ARPEGGIO

GUITSTRUMHI

GUITSTRUMLO

BASS

STRINGS

63

MELODY

DRUMS

PIANO

GUIT ARPEGGIO

GUITSTRUMHI

GUITSTRUMLO

BASS

STRINGS

67

MELODY

DRUMS

PIANO

GUIT ARPEGGIO

GUITSTRUMHI

GUITSTRUMLO

BASS

STRINGS

71

MELODY

DRUMS

PIANO

GUIT ARPEGGIO

GUITSTRUMHI

GUITSTRUMLO

BASS

STRINGS

2'26.0"
74.1.00
tag

74

MELODY

DRUMS

PIANO

GUIT ARPEGGIO

GUITSTRUMHI

GUITSTRUMLO

BASS

STRINGS

78

MELODY

DRUMS

PIANO

GUIT ARPEGGIO

GUITSTRUMHI

GUITSTRUMLO

BASS

STRINGS

Elvis Presley - Fools Fall In Love

MELODY

♩ = 120,000000

9

14

20

27

34

39

16

60

67

73

77

DRUMS

Elvis Presley - Fools Fall In Love

♩ = 120,000000

5

9

13

17

21

25

29

33

37

V.S.

DRUMS

41

45

49

53

57

61

65

69

73

77

DRUMS

80

PIANO

Elvis Presley - Fools Fall In Love

♩ = 120,000000

5

8

11

14

17

V.S.

20

23

26

29

32

35

38

41

44

47

50

53

56

59

62

65

68

71

74

77

80

GUIT ARPEGGIO

Elvis Presley - Fools Fall In Love

♩ = 120,000000

V.S.

GUIT ARPEGGIO

41

45

49

53

57

61

65

69

73

77

GUIT ARPEGGIO

GUITSTRUMHI

Elvis Presley - Fools Fall In Love

♩ = 120,000000

6

12

18

24

30

36

42

48

54

V.S.

GUITSTRUMHI

60

66

72

77

Elvis Presley - Fools Fall In Love

GUITSTRUMLO

♩ = 120,000000

D	0	0	0	0	1	1	1	1	0	0
T	2	2	2	2	3	3	1	1	3	3
A	0	0	0	0	0	0	4	4	3	3
B	5	0	5	0	3	5	1	1	3	3
D										

7

T	3	3	0	0	0	0	0	0	1	1
A	2	2	3	3	3	3	3	3	0	0
B	3	3	1	3	1	3	1	3	3	3
B	3	3	1	3	1	3	1	3	3	3
B	3	3	1	3	1	3	1	3	3	3

13

T	1	1	3	3	3	3	0	0	0	0
A	1	1	3	3	3	3	3	3	2	2
B	0	0	2	2	2	2	3	3	0	0
B	1	1	3	3	3	3	1	3	0	6
B	1	1	3	3	3	3	1	3	0	6

19

T	0	0	1	1	1	1	2	2	2	2
A	2	2	3	3	3	3	3	3	3	3
B	0	0	0	0	0	0	0	0	2	2
B	5	0	3	5	3	5	3	5	3	5
B	5	0	3	5	3	5	3	5	3	5

25

T	3	3	3	3	3	3	1	1	1	1
A	3	3	5	5	5	5	1	1	1	1
B	2	2	3	3	2	2	0	0	0	0
B	3	3	1	3	1	3	1	1	1	1
B	3	3	1	3	1	3	1	1	1	1

31

T	3	3	3	3	3	0	0	0	0	1	1
A	3	3	5	5	5	2	2	2	2	3	3
B	2	2	3	3	3	0	0	0	0	0	0
B	3	3	1	3	1	0	6	5	0	3	5
B	3	3	1	3	1	0	6	5	0	3	5

37

T	1	1	0	0	3	3	0	0	0	0	0
A	1	1	3	3	2	2	3	3	3	3	3
B	4	4	3	3	3	3	3	3	3	3	3
B	1	1	3	3	3	3	1	3	3	3	3
B	1	1	3	3	3	3	1	3	3	3	3

43

T	0	0	1	1	1	1	3	3	3	3	0	0
A	0	0	1	1	1	1	3	3	3	3	3	3
B	3	3	0	0	0	0	2	2	2	2	3	3
B	1	3	1	1	1	1	3	3	3	3	1	3
B	1	3	1	1	1	1	3	3	3	3	1	3

49

T	0	0	0	0	0	0	1	1	1	1	2	2
A	3	3	2	2	2	2	3	3	3	3	3	3
B	0	0	0	0	0	0	0	0	0	0	0	0
B	1	3	0	6	5	0	3	5	3	5	3	5
B	1	3	0	6	5	0	3	5	3	5	3	5

55

T	2	2	3	3	3	3	3	3	3	3	1	1
A	3	3	3	3	3	3	5	5	5	5	1	1
B	0	0	2	2	2	2	3	3	2	2	0	0
B	3	5	3	3	3	3	1	3	1	3	1	1
B	3	5	3	3	3	3	1	3	1	3	1	1

V.S.

2
61

GUITSTRUMLO

67

73

78

GUITAR SOLO

Elvis Presley - Fools Fall In Love

♩ = 120,000000

6

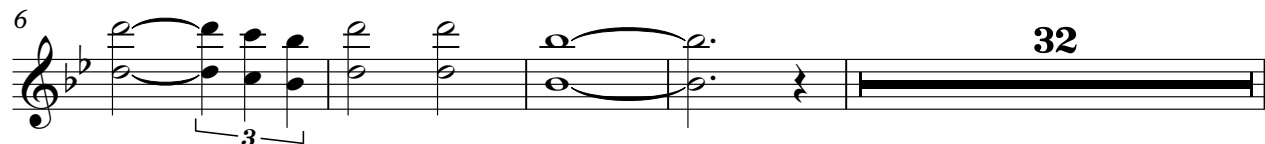

42

47

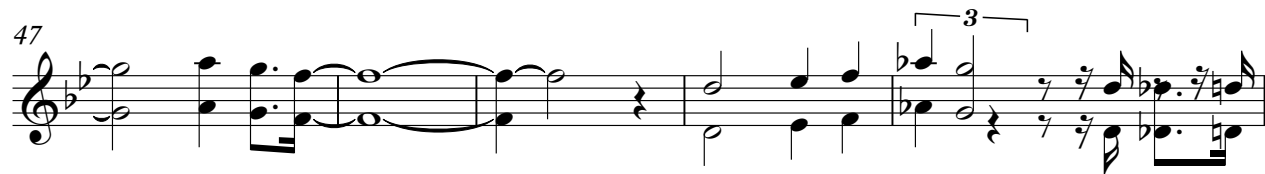

52

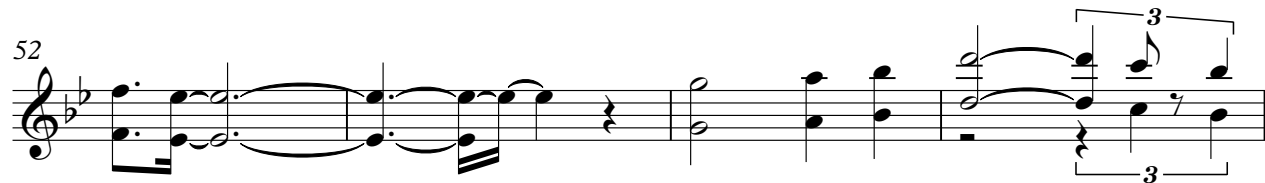

56

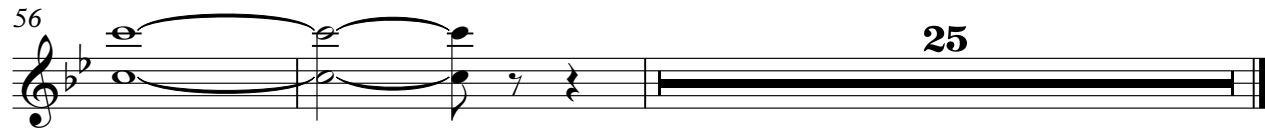

BASS

Elvis Presley - Fools Fall In Love

♩ = 120,000000

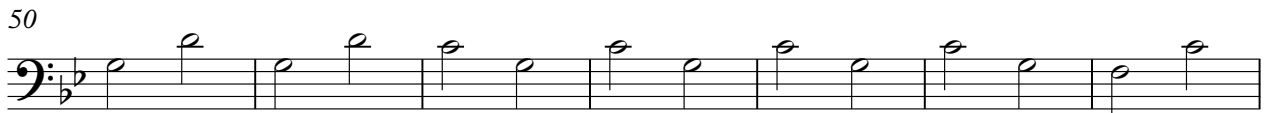

V.S.

Elvis Presley - Fools Fall In Love

STRINGS

♩ = 120,000000
4

10 14

27 2 3

37

43 14

60 2 3

70 3 6 3

74 3 3

79