

Elvis Presley - Girls Girls Girls

♩ = 180,001801

DRUMS

STEEL GTR

MUTED GTR

ACOU BASS

ORGAN 2

A.PIANO 2

4

2

5

DRUMS

STEEL GTR

MUTED GTR

ACOU BASS

ORGAN 2

6

DRUMS

STEEL GTR

MUTED GTR

ACOU BASS

ORGAN 2

7 3

DRUMS

STEEL GTR

MUTED GTR

ACOU BASS

ORGAN 2

8

DRUMS

STEEL GTR

MUTED GTR

ACOU BASS

ORGAN 2

4

9

DRUMS

STEEL GTR

MUTED GTR

ACOU BASS

ORGAN 2

10

DRUMS

STEEL GTR

MUTED GTR

ACOU BASS

ORGAN 2

11 5

DRUMS

STEEL GTR

MUTED GTR

ACOU BASS

ORGAN 2

12 5

DRUMS

STEEL GTR

MUTED GTR

ACOU BASS

ORGAN 2

13

DRUMS

STEEL GTR

MUTED GTR

ACOU BASS

ORGAN 2

14

DRUMS

STEEL GTR

MUTED GTR

ACOU BASS

ORGAN 2

15 

16 

8

17

DRUMS

STEEL GTR

MUTED GTR

ACOU BASS

ORGAN 2

18

DRUMS

STEEL GTR

MUTED GTR

ACOU BASS

ORGAN 2

19 9

DRUMS

STEEL GTR

MUTED GTR

ACOU BASS

ORGAN 2

20

DRUMS

STEEL GTR

MUTED GTR

ACOU BASS

ORGAN 2

10

21

DRUMS

STEEL GTR

MUTED GTR

ACOU BASS

ORGAN 2

22

DRUMS

STEEL GTR

MUTED GTR

ACOU BASS

ORGAN 2

23 11

DRUMS

STEEL GTR

MUTED GTR

ACOU BASS

ORGAN 2

A.PIANO 2

24

DRUMS

STEEL GTR

MUTED GTR

ACOU BASS

ORGAN 2

A.PIANO 2

26

DRUMS

STEEL GTR

MUTED GTR

ACOU BASS

ORGAN 2

27

DRUMS

STEEL GTR

MUTED GTR

ACOU BASS

ORGAN 2

A.PIANO 2

28 13

DRUMS

STEEL GTR

MUTED GTR

ACOU BASS

ORGAN 2

29

DRUMS

STEEL GTR

MUTED GTR

ACOU BASS

ORGAN 2

A.PIANO 2

30

DRUMS

STEEL GTR

MUTED GTR

ACOU BASS

ORGAN 2

A.PIANO 2

31

DRUMS

STEEL GTR

MUTED GTR

ACOU BASS

ORGAN 2

A.PIANO 2

32 15

DRUMS

STEEL GTR

MUTED GTR

ACOU BASS

ORGAN 2

33

DRUMS

STEEL GTR

MUTED GTR

ACOU BASS

ORGAN 2

A.PIANO 2

34

DRUMS

STEEL GTR

MUTED GTR

ACOU BASS

ORGAN 2

A.PIANO 2

35

DRUMS

STEEL GTR

MUTED GTR

ACOU BASS

ORGAN 2

A.PIANO 2

36

DRUMS

STEEL GTR

MUTED GTR

ACOU BASS

ORGAN 2

37

DRUMS

STEEL GTR

MUTED GTR

ACOU BASS

ORGAN 2

A.PIANO 2

38

DRUMS

STEEL GTR

MUTED GTR

ACOU BASS

ORGAN 2

A.PIANO 2

39

DRUMS

STEEL GTR

MUTED GTR

ACOU BASS

ORGAN 2

A.PIANO 2

40 19

DRUMS

STEEL GTR

MUTED GTR

ACOU BASS

ORGAN 2

A.PIANO 2

41

DRUMS

STEEL GTR

MUTED GTR

ACOU BASS

ORGAN 2

A.PIANO 2

42

DRUMS

STEEL GTR

MUTED GTR

ACOU BASS

ORGAN 2

A.PIANO 2

43

DRUMS

STEEL GTR

MUTED GTR

ACOU BASS

ORGAN 2

A.PIANO 2

44 21

DRUMS

STEEL GTR

MUTED GTR

ACOU BASS

ORGAN 2

A.PIANO 2

45

DRUMS

STEEL GTR

MUTED GTR

ACOU BASS

ORGAN 2

A.PIANO 2

46

DRUMS

STEEL GTR

MUTED GTR

ACOU BASS

ORGAN 2

A.PIANO 2

47

DRUMS

STEEL GTR

MUTED GTR

ACOU BASS

ORGAN 2

48 23

DRUMS

STEEL GTR

MUTED GTR

ACOU BASS

ORGAN 2

49

DRUMS

STEEL GTR

MUTED GTR

ACOU BASS

ORGAN 2

50

DRUMS

STEEL GTR

MUTED GTR

ACOU BASS

ORGAN 2

51

DRUMS

STEEL GTR

MUTED GTR

ACOU BASS

ORGAN 2

52 25

DRUMS

STEEL GTR

MUTED GTR

ACOU BASS

ORGAN 2

53

DRUMS

STEEL GTR

MUTED GTR

ACOU BASS

ORGAN 2

26

54

DRUMS

STEEL GTR

MUTED GTR

ACOU BASS

ORGAN 2

55

DRUMS

STEEL GTR

MUTED GTR

ACOU BASS

ORGAN 2

56 27

DRUMS

STEEL GTR

MUTED GTR

ACOU BASS

ORGAN 2

57

DRUMS

STEEL GTR

MUTED GTR

ACOU BASS

ORGAN 2

58

DRUMS

STEEL GTR

MUTED GTR

ACOU BASS

ORGAN 2

59

DRUMS

STEEL GTR

MUTED GTR

ACOU BASS

ORGAN 2

60 29

DRUMS

STEEL GTR

MUTED GTR

ACOU BASS

ORGAN 2

61

DRUMS

STEEL GTR

MUTED GTR

ACOU BASS

ORGAN 2

30

62

DRUMS

STEEL GTR

MUTED GTR

ACOU BASS

ORGAN 2

63

DRUMS

STEEL GTR

MUTED GTR

ACOU BASS

ORGAN 2

A.PIANO 2

64 31

DRUMS

STEEL GTR

MUTED GTR

ACOU BASS

ORGAN 2

A.PIANO 2

65

DRUMS

STEEL GTR

MUTED GTR

ACOU BASS

ORGAN 2

A.PIANO 2

66

DRUMS

STEEL GTR

MUTED GTR

ACOU BASS

ORGAN 2

A.PIANO 2

67

DRUMS

STEEL GTR

MUTED GTR

ACOU BASS

ORGAN 2

A.PIANO 2

68 33

DRUMS

STEEL GTR

MUTED GTR

ACOU BASS

ORGAN 2

A.PIANO 2

69

DRUMS

STEEL GTR

MUTED GTR

ACOU BASS

ORGAN 2

A.PIANO 2

70

DRUMS

STEEL GTR

MUTED GTR

ACOU BASS

ORGAN 2

A.PIANO 2

71

DRUMS

STEEL GTR

MUTED GTR

ACOU BASS

ORGAN 2

A.PIANO 2

72 35

DRUMS

STEEL GTR

MUTED GTR

ACOU BASS

ORGAN 2

A.PIANO 2

73

DRUMS

STEEL GTR

MUTED GTR

ACOU BASS

ORGAN 2

A.PIANO 2

74

DRUMS

STEEL GTR

MUTED GTR

ACOU BASS

ORGAN 2

A.PIANO 2

75

DRUMS

STEEL GTR

MUTED GTR

ACOU BASS

ORGAN 2

A.PIANO 2

76 37

DRUMS

STEEL GTR

MUTED GTR

ACOU BASS

ORGAN 2

A.PIANO 2

77

DRUMS

STEEL GTR

MUTED GTR

ACOU BASS

ORGAN 2

A.PIANO 2

78

DRUMS

STEEL GTR

MUTED GTR

ACOU BASS

ORGAN 2

A.PIANO 2

79

DRUMS

STEEL GTR

MUTED GTR

ACOU BASS

ORGAN 2

A.PIANO 2

80 39

DRUMS

STEEL GTR

MUTED GTR

ACOU BASS

ORGAN 2

A.PIANO 2

81

DRUMS

STEEL GTR

MUTED GTR

ACOU BASS

ORGAN 2

A.PIANO 2

82

DRUMS

STEEL GTR

MUTED GTR

ACOU BASS

ORGAN 2

A.PIANO 2

83

DRUMS

STEEL GTR

MUTED GTR

ACOU BASS

ORGAN 2

A.PIANO 2

84 41

DRUMS

STEEL GTR

MUTED GTR

ACOU BASS

ORGAN 2

A.PIANO 2

85

DRUMS

STEEL GTR

MUTED GTR

ACOU BASS

ORGAN 2

A.PIANO 2

86

DRUMS

STEEL GTR

MUTED GTR

ACOU BASS

ORGAN 2

A.PIANO 2

88

DRUMS

STEEL GTR

ACOU BASS

ORGAN 2

A.PIANO 2

6

89

Elvis Presley - Girls Girls Girls

DRUMS

$\text{♩} = 180,001801$
2

7

12

17

22

26

31

36

41

45

V.S.

DRUMS

50

55

60

65

70

75

79

83

86

STEEL GTR

Elvis Presley - Girls Girls Girls

♩ = 180,001801

2

7

11

15

19

23

27

31

35

39

V.S.

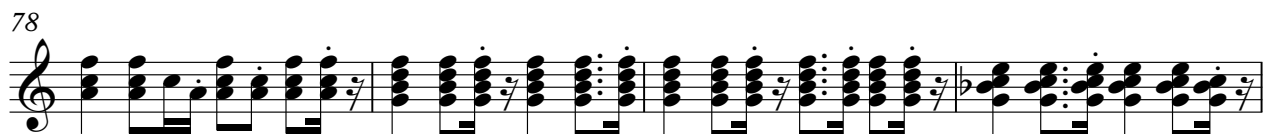
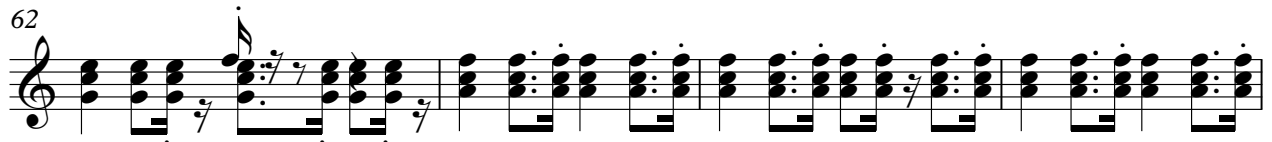
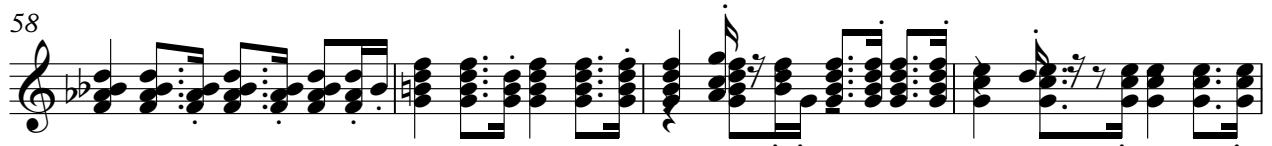
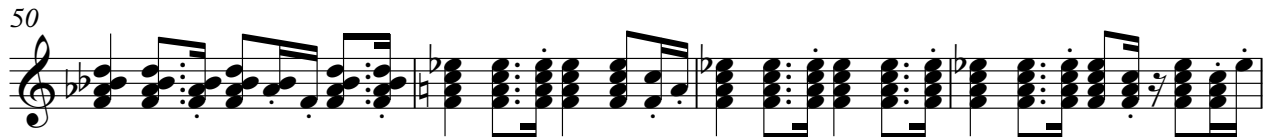

Elvis Presley - Girls Girls Girls

MUTED GTR

♩ = 180,001801

2

5

7

9

11

13

15

17

19

21

V.S.

23

25

27

29

31

33

35

37

39

41

43

45

47

49

51

53

55

57

59

61

V.S.

63

65

67

69

71

73

75

77

79

81

83

85

87

2

Elvis Presley - Girls Girls Girls

ACOU BASS

♩ = 180,001801

2

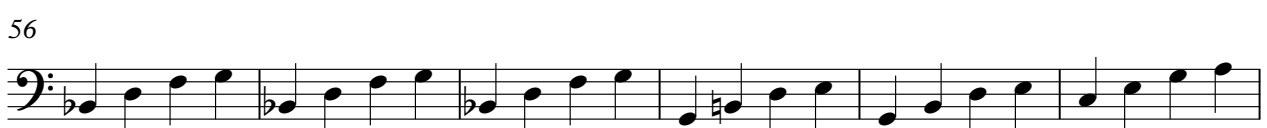
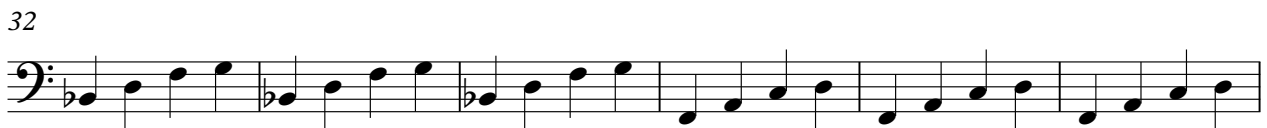

V.S.

2

ACOU BASS

62

68

74

80

85

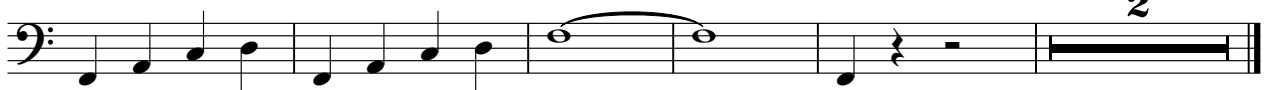

ORGAN 2

Elvis Presley - Girls Girls Girls

♩ = 180,001801

7

12

18

23

28

34

39

44

49

V.S.

ORGAN 2

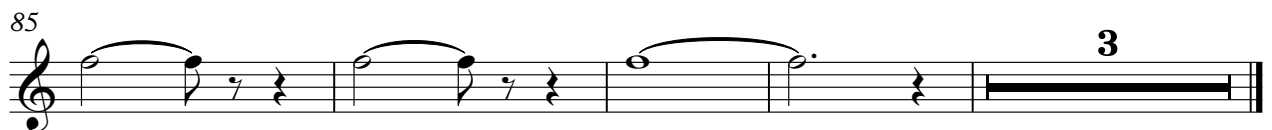

Elvis Presley - Girls Girls Girls

A.PIANO 2

♩ = 180,001801

22

27

31

35

40

45

16

64

67

70

73

V.S.

76

81

86

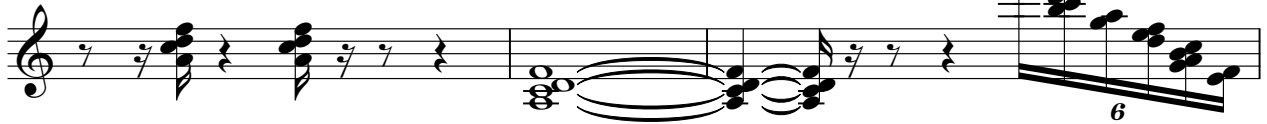

89

