

Elvis Presley - Good Luck Charm 1

♩ = 128,000000

SNARE DRUM

BASS DRUM

CLOSED H.H.

♩ = 128,000000

MUTED GTR

MELODY

SYN BASS 1

A.PIANO 1

5

SNARE DRUM

BASS DRUM

CLOSED H.H.

MUTED GTR

MELODY

SYN BASS 1

A.PIANO 1

7

SNARE DRUM

BASS DRUM

CLOSED H.H.

MUTED GTR

MELODY

SYN BASS 1

A.PIANO 1

9

SNARE DRUM

BASS DRUM

CLOSED H.H.

MUTED GTR

MELODY

SYN BASS 1

A.PIANO 1

11

SNARE DRUM

BASS DRUM

CLOSED H.H.

MUTED GTR

MELODY

SYN BASS 1

A.PIANO 1

13

SNARE DRUM

BASS DRUM

CLOSED H.H.

MUTED GTR

MELODY

SYN BASS 1

A.PIANO 1

16

SNARE DRUM

BASS DRUM

CLOSED H.H.

MUTED GTR

MELODY

SYN BASS 1

A.PIANO 1

18

SNARE DRUM

BASS DRUM

CLOSED H.H

MUTED GTR

MELODY

SYN BASS 1

A.PIANO 1

20

SNARE DRUM

BASS DRUM

CLOSED H.H

MUTED GTR

MELODY

SYN BASS 1

A.PIANO 1

22

SNARE DRUM

BASS DRUM

CLOSED H.H.

MUTED GTR

MELODY

SYN BASS 1

A.PIANO 1

24

SNARE DRUM

BASS DRUM

CLOSED H.H.

MUTED GTR

MELODY

SYN BASS 1

A.PIANO 1

26

SNARE DRUM

BASS DRUM

CLOSED H.H.

MUTED GTR

MELODY

SYN BASS 1

A.PIANO 1

28

SNARE DRUM

BASS DRUM

CLOSED H.H.

MUTED GTR

MELODY

SYN BASS 1

A.PIANO 1

30

SNARE DRUM

BASS DRUM

CLOSED H.H.

MUTED GTR

MELODY

3

SYN BASS 1

A.PIANO 1

32

SNARE DRUM

BASS DRUM

CLOSED H.H.

MUTED GTR

MELODY

SYN BASS 1

A.PIANO 1

3

34

SNARE DRUM

BASS DRUM

CLOSED H.H.

MUTED GTR

MELODY

SYN BASS 1

A.PIANO 1

36

SNARE DRUM

BASS DRUM

CLOSED H.H.

MUTED GTR

MELODY

SYN BASS 1

A.PIANO 1

38

SNARE DRUM

BASS DRUM

CLOSED H.H

MUTED GTR

MELODY

SYN BASS 1

A.PIANO 1

40

SNARE DRUM

BASS DRUM

CLOSED H.H

MUTED GTR

MELODY

SYN BASS 1

A.PIANO 1

42

SNARE DRUM

BASS DRUM

CLOSED H.H

MUTED GTR

MELODY

SYN BASS 1

A.PIANO 1

44

SNARE DRUM

BASS DRUM

CLOSED H.H

MUTED GTR

SYN BASS 1

A.PIANO 1

46

SNARE DRUM

BASS DRUM

CLOSED H.H

MUTED GTR

SYN BASS 1

A.PIANO 1

48

SNARE DRUM

BASS DRUM

CLOSED H.H

MUTED GTR

SYN BASS 1

A.PIANO 1

50

SNARE DRUM

BASS DRUM

CLOSED H.H.

MUTED GTR

MUTED GTR

3

3

SYN BASS 1

A.PIANO 1

52

SNARE DRUM

BASS DRUM

CLOSED H.H.

MUTED GTR

MUTED GTR

SYN BASS 1

A.PIANO 1

54

SNARE DRUM

BASS DRUM

CLOSED H.H.

MUTED GTR

MUTED GTR

SYN BASS 1

A.PIANO 1

56

SNARE DRUM

BASS DRUM

CLOSED H.H.

MUTED GTR

MUTED GTR

SYN BASS 1

A.PIANO 1

58

SNARE DRUM

BASS DRUM

CLOSED H.H

MUTED GTR

MUTED GTR

SYN BASS 1

A.PIANO 1

60

SNARE DRUM

BASS DRUM

CLOSED H.H

MUTED GTR

MUTED GTR

SYN BASS 1

A.PIANO 1

62

SNARE DRUM

BASS DRUM

CLOSED H.H.

MUTED GTR

MUTED GTR

SYN BASS 1

A.PIANO 1

64

SNARE DRUM

BASS DRUM

CLOSED H.H.

MUTED GTR

MUTED GTR

SYN BASS 1

A.PIANO 1

66

SNARE DRUM

BASS DRUM

CLOSED H.H

MUTED GTR

MUTED GTR

SYN BASS 1

A.PIANO 1

68

SNARE DRUM

BASS DRUM

CLOSED H.H

MUTED GTR

MUTED GTR

SYN BASS 1

A.PIANO 1

70

SNARE DRUM

BASS DRUM

CLOSED H.H.

MUTED GTR

MUTED GTR

SYN BASS 1

A.PIANO 1

A.PIANO 2

72

SNARE DRUM

BASS DRUM

CLOSED H.H.

MUTED GTR

SYN BASS 1

A.PIANO 1

A.PIANO 2

74

SNARE DRUM

BASS DRUM

CLOSED H.H.

MUTED GTR

SYN BASS 1

A.PIANO 1

A.PIANO 2

76

SNARE DRUM

BASS DRUM

CLOSED H.H.

MUTED GTR

SYN BASS 1

A.PIANO 1

A.PIANO 2

78

SNARE DRUM

BASS DRUM

CLOSED H.H.

MUTED GTR

SYN BASS 1

A.PIANO 1

A.PIANO 2

79

SNARE DRUM

BASS DRUM

CLOSED H.H.

MUTED GTR

SYN BASS 1

A.PIANO 1

A.PIANO 2

81

SNARE DRUM

BASS DRUM

CLOSED H.H

MUTED GTR

SYN BASS 1

A.PIANO 1

A.PIANO 2

82

SNARE DRUM

BASS DRUM

CLOSED H.H

MUTED GTR

SYN BASS 1

A.PIANO 1

A.PIANO 2

83

SNARE DRUM

BASS DRUM

CLOSED H.H.

MUTED GTR

SYN BASS 1

A.PIANO 1

A.PIANO 2

85

SNARE DRUM

BASS DRUM

CLOSED H.H.

MUTED GTR

SYN BASS 1

A.PIANO 1

A.PIANO 2

86

SNARE DRUM

BASS DRUM

CLOSED H.H.

MUTED GTR

SYN BASS 1

A.PIANO 1

A.PIANO 2

87

SNARE DRUM

BASS DRUM

CLOSED H.H.

MUTED GTR

SYN BASS 1

A.PIANO 1

A.PIANO 2

88

SNARE DRUM

BASS DRUM

CLOSED H.H.

MUTED GTR

MELODY

SYN BASS 1

A.PIANO 1

90

SNARE DRUM

BASS DRUM

CLOSED H.H.

MUTED GTR

MELODY

SYN BASS 1

A.PIANO 1

92

SNARE DRUM

BASS DRUM

CLOSED H.H.

MUTED GTR

MELODY

3

SYN BASS 1

A.PIANO 1

94

SNARE DRUM

BASS DRUM

CLOSED H.H.

MUTED GTR

MELODY

3

SYN BASS 1

A.PIANO 1

96

SNARE DRUM

BASS DRUM

CLOSED H.H.

MUTED GTR

MELODY

SYN BASS 1

A.PIANO 1

98

SNARE DRUM

BASS DRUM

CLOSED H.H.

MUTED GTR

MELODY

SYN BASS 1

A.PIANO 1

100

SNARE DRUM

BASS DRUM

CLOSED H.H.

MUTED GTR

MELODY

SYN BASS 1

A.PIANO 1

102

SNARE DRUM

BASS DRUM

CLOSED H.H.

MUTED GTR

MELODY

SYN BASS 1

A.PIANO 1

104

SNARE DRUM

BASS DRUM

CLOSED H.H

MUTED GTR

MELODY

SYN BASS 1

A.PIANO 1

106

SNARE DRUM

BASS DRUM

CLOSED H.H

MUTED GTR

MELODY

SYN BASS 1

A.PIANO 1

108

SNARE DRUM

BASS DRUM

CLOSED H.H.

MUTED GTR

MELODY

SYN BASS 1

A.PIANO 1

110

SNARE DRUM

BASS DRUM

CLOSED H.H.

MUTED GTR

MELODY

SYN BASS 1

A.PIANO 1

112

SNARE DRUM

BASS DRUM

CLOSED H.H

LOW TOM

CRASH CYMB

MID TOM

MUTED GTR

MELODY

SYN BASS 1

A.PIANO 1

114

SNARE DRUM

BASS DRUM

MUTED GTR

SYN BASS 1

A.PIANO 1

SNARE DRUM

Elvis Presley - Good Luck Charm 1

♩ = 128,000000

3

7

11

15

19

23

27

31

35

39

V.S.

SNARE DRUM

43

47

51

55

59

63

67

71

75

79

SNARE DRUM

83

87

91

95

99

103

107

111

113

BASS DRUM

Elvis Presley - Good Luck Charm 1

♩ = 128,000000

3

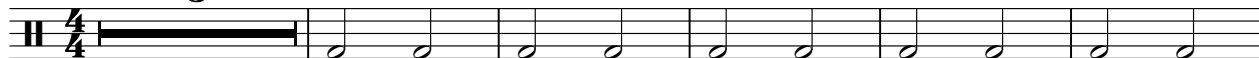

9

16

23

30

37

44

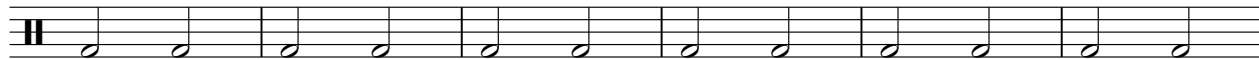

50

56

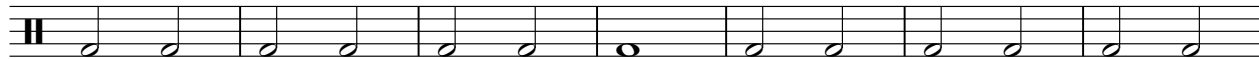

63

V.S.

2

BASS DRUM

70

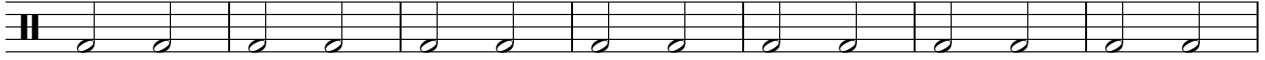

77

84

91

98

105

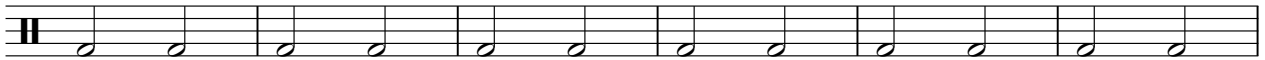

111

Elvis Presley - Good Luck Charm 1

CLOSED H.H

♩ = 128,000000

3

4/4

7

11

15

19

23

27

31

35

39

V.S.

CLOSED H.H

43

47

51

55

59

63

67

71

75

79

83

87

91

95

99

103

107

110

LOW TOM

Elvis Presley - Good Luck Charm 1

♩ = 128,000000

112

2

CRASH CYMB

Elvis Presley - Good Luck Charm 1

♩ = 128,000000

112

2

MID TOM

Elvis Presley - Good Luck Charm 1

♩ = 128,000000

112

2

Elvis Presley - Good Luck Charm 1

MUTED GTR

♩ = 128,000000

3

7

11

17

21

26

31

36

39

44

V.S.

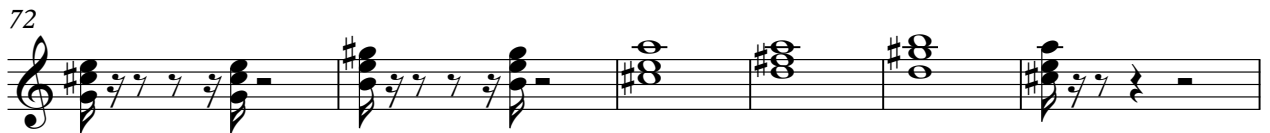
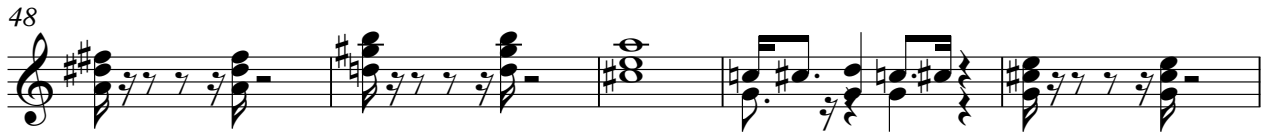

97

101

106

110

113

MUTED GTR

Elvis Presley - Good Luck Charm 1

♩ = 128,000000

50

53

56

60

64

67

70

45

MELODY

Elvis Presley - Good Luck Charm 1

♩ = 128,000000

2

7

13

17

21

27

32

36

40

45

88

93

98

103

108

111

SYN BASS 1

Elvis Presley - Good Luck Charm 1

♩ = 128,000000

3

8

13

18

23

28

33

38

43

48

V.S.

53

58

63

68

73

78

83

88

93

98

103

108

112

Elvis Presley - Good Luck Charm 1

A.PIANO 1

♩ = 128,000000

3

6

9

12

15

18

20

22

24

27

V.S.

30

33

36

38

40

42

44

46

48

50

53

56

59

62

64

66

68

71

74

77

V.S.

80

82

84

86

89

92

95

98

100

102

104

106

108

110

112

Elvis Presley - Good Luck Charm 1

A.PIANO 2

♩ = 128,000000

69

72

74

77

79

81

83

85

87

28